orted Printed
7c.
of this beautiful and
during the season that
umulation of remnants
em out we are putting
half of the earlier-in-
*Second floor.*
orings of the season
in good lengths for
children's wear—all
.....17c
in lengths of 3 to 14 yards
.....12½c
suitings in mohair luster,
ride, one of the best val-
.....12½c

owel Sale.
re successful than
s. And *this sale*
have achieved in
*Second floor.*
The array of
race thousands
and individual
5% to 33⅓%.
MENT STORE: Sample
all kinds, many at less than
ars: 18x21 in. size, each 14c
MENT STORE: Commer-
ple napkins at greatly re-
ices; all sizes and grades;
ozen lots—dozen, $3.00,
$2.00 and.....$1.75

Coat Sale.

abrics.
Panama suitings, in
ht and dark brown,
; very desirable for
*Second floor.*
opular Panama
reen, blue and
yard....$1.00
values in cream mohair
air sicilian, the genuine
e, yd., 45c, 75c, $1.00
dress fabrics, both plain
.....50c

al Values.
furnishing more style,
ound anywhere else at
*Third floor.*
made with full
ork embroidery,
dge; also ripple
value at $1.00.
et covers, full front, round
annes or torchon lace in-
and beading .....38c
mise, 12 styles, some trim-
or torchon insertions, ribbon
ome with daintily embroid-
rs with hemstitched ruffles,
n drawn; all have ruffle
ts, some lace edged, $1.00
jamas — Made of striped
with frog trimmings or col-
.....$1.50
deep yoke back and front
lace yoke and lace edged
dge.....$2.95

Special.

$5.00



# The Chicago Daily Tribune.

VOLUME LXIV—NO. 188. TUESDAY, AUGUST 8, 1905. ☆ ☆ PRICE TWO CENTS.


## RUSSIA WILLING TO CEDE SAKHALIN

### Intimated at Portsmouth That Czar's Envoys Are Now Prepared to Give Up Part of the Island.

### RISING HOPE FOR PEACE.

### Effort to Be Made to Induce the Japanese to Pay for the Warships Sunk at Port Arthur.

BY JOHN CALLAN O'LAUGHLIN.

Portsmouth, N. H., Aug. 7.—[Special.]—When Russia's peace commission arrived in New York its members stated emphatically that never, under any circumstances, would their government agree to cede territory to Japan. Following the arrival here of M. de Witte and the secretaries of the commission the statement was made that the czar would authorize the transfer to Japan of the island of Sakhalin, or at least that portion which was taken from the Tokio government almost thirty-five years ago.

The admission was significant in two ways, first in revealing that Russia is disposed to go far in order to restore peace in the far east, and second that she is not averse to ceding territory. The Russian diplomat who made the statement placed special stress upon the expected demand relating to Sakhalin and the indemnity, not questioning the acceptance of other demands relating to Manchuria, Corea, and Port Arthur.

"It is impossible for Russia to give $750,000,000—impossible," he said. But his mind had been active evidently in finding ways to reduce the Japanese demand for indemnity.

**Hope to Reduce Indemnity.**

"We shall ask," he said, "that Japan give us credit for the value of the railroad connecting Port Arthur and Dalny and the point now in possession of the Japanese troops, and for the ships captured in the battle of the sea of Japan, and those which have been raised at Port Arthur."

There has been some talk about the former suggestion, but the Japanese undoubtedly will regard the latter as a preposterous proposition. In regard to Japan's making allowance for the railroad, it is understood the Japanese plenipotentiaries have in their possession a copy of the Franco-Prussian treaty which ended the war of 1871. That treaty granted compensation to France for the railroads in Alsace-Lorraine, the territory ceded by France to Prussia, the amount being $60,000,000.

When in New York a Japanese authority was asked how much compensation, if any, would be allowed Russia for the railroad connecting Port Arthur and Harbin.

**Japs Figure the Cost.**

"Of course we will demand sole control of that line," he responded, "although we expect Russia to propose international control. We have been trying to figure how much the road cost. The Russian government expended $225,000,000 in constructing the line from Manchuria station, on the frontier, between transbaikalia and Manchuria to the Usuri district, in which Vladivostok is located, and the branch from Harbin to Port Arthur. A great part of this sum went into the pockets of the railroad builders and contractors. In Japan we build railroads at a cost of about $30,000 per mile; the cost of the transmanchurian line must have been over $100,000 per mile.

"The branch from Harbin to Port Arthur cost about $100,000,000. In their retreat at the beginning of hostilities the Russian troops destroyed every bit of the line as they fell back. Costly railroad bridges were blown up and everything, in fact, done to cripple the road. The Japanese engineers had to lay new tracks. It is not to be expected, therefore, that we will allow Russia any such sum for the road as she will ask, and it is not at all certain that she will be granted a penny's worth of credit."

**No Pay for Russian Ships.**

The Russians claim they have a precedent for demanding that Japan shall make some allowance for the ships destroyed at Port Arthur and captured in the sea of Japan, but what it is they are keeping back and will use it in their representations to the Japanese envoys.

There are no Japanese connected with the peace commission at the Hotel Wentworth tonight, but representatives of the Japanese newspapers who accompanied the commission from Tokio say their countrymen never would permit the government to make any allowance for the ships sunk at Port Arthur in order to prevent their capture and those which were taken as a result of the fierce fight in the open sea.

Had the Russians taken the honorable course, they would not, in the opinion of these journalists, have sunk their ships at Port Arthur, but would have turned them over with the other property to the conquerors.

They add that had it not been for the quickness of the Japanese officers and men in boarding the battleship Orel and the two coast defense vessels which were captured in the sea of Japan they, too, would have been sunk. Consequently, Japan, they declare, has not reason to make allowances for the ships.

**All Depends on M. de Witte.**

The willingness of the Russians to cede half of Sakhalin island and to search for means to reduce the indemnity has given a stronger pass things to the discussion here than has yet developed.

"M. Witte alone knows the extent of the terms which will be acceptable to the czar," said a Russian diplomat tonight. "If the terms are too harsh he will reject them. It is quite true he must then support the czar in the prosecution of the war, and the imperial government will have gained that much advantage from his appointment as the peace plenipotentiary. But he has come here in a most conciliatory frame of mind. If Russia did not have internal troubles we would not listen to peace at this time. Moreover, we have found by experience that a single track of railroad across Siberia to Manchuria is capable of maintaining an army of only 400,000.

"This is the reason why Gen. Linevitch has not been able to send a large force to Sakhalin and to Nicolaievsk and the Amur river.

**Japs Fear to Risk Battle.**

"The newspaper dispatches today state that Field Marshal Oyama has at Mukden 600,000 men. The Japanese probably permitted this information to leak out because they knew they were once more greatly superior in numbers to the army which Gen. Linevitch has massed before them.

"I presume there will be no armistice, but


(Continued on page 3, column 2.)


## SUMMARY OF The Daily Tribune.

TUESDAY, AUGUST 8, 1905.

THE WEATHER—
FORECAST—Fair Tuesday, local rains Wednesday.
Sunrise, 4:51; sunset, 7:02.
CONDITIONS YESTERDAY.
Temperature, max. 84, min. 68, mean 76, normal for the day 72. Deficiency for 1905, 329.
Precipitation for 24 hours to 7 p. m., 0. Excess for 1905, 2.15 inches.
Wind, N. W., max. 15 miles an hour, at 5 a. m.
Relative humidity, 7 a. m. 62%, 7 p. m. 64%.

LARGEST 2 CENT MORNING CIRCULATION IN THE WORLD.

TRIBUNE subscribers may have their paper mailed to them at any out of town address. The address will be changed as often as requested. Telephone Central 667, or address THE TRIBUNE.


The Tribune Want Ads Will Be Found on Pages 9, 10, 11, 12.


**PEACE CONFERENCE.**

Russia said to be willing to cede at least half of island of Sakhalin to Japan; anxious to scale down indemnity; hopes to be credited with cost of railroad and ships lost. Page 1.

M. de Witte arrived at Portsmouth by train and rest of suite on the Dolphin and Japanese envoys on board the Mayflower are near port. Page 3.

**DOMESTIC.**

Fire swept Hoboken docks, destroying Lackawanna's depot and train sheds, two ferry boats, a hotel, immigration station, and other buildings; loss estimated at $2,000,000; many lives imperiled. Page 1.

Unknown man, resembling missing Mayor Belcher of Paterson, N. J., leaped from Brooklyn bridge. Page 2.

Panic started on Indianapolis pleasure craft, which sinks. Page 2.

Samuel Gompers undertook to prevent split in teamsters' convention in Philadelphia. Page 2.

Children as witnesses may decide fate of Taggart divorce trial now proceeding at Wooster, O. Page 3.

Five hundred independent telephone managers of Illinois in Peoria to organize state association to fight the Bell company. Page 2.

Yellow fever panic tied up telephone lines in country surrounding New Orleans; 126 deaths, 593 cases reported to date; federal officers assume charge of fight on epidemic. Page 3.

Gross extravagance charged in handling department of agriculture; congress may insist on itemized list of money needed. Page 5.

Richard Weightman traces sailors' riot at Newport to abolition of the canteen on American warships. Page 4.

**LOCAL.**

City's bills for police meal tickets during strike $19,250 in excess of what they should be. Page 1.

Roman Catholic women in Chicago planned organization to socially ostracize sisters who refuse to sign total abstinence pledge. Page 1.

Election wreckers near gaining point by forcing reopening of nominations for officers of federation. Page 2.

J. P. Morgan will try to settle Chicago traction question. Page 3.

Corporation Counsel Lewis decided police have no power on lake and curbed war on the poolroom ship. Page

Old settlers of Chicago had annual picnic. Page 4.

Eugene E. Preussing filed formal charges of altering council records against Deputy City Clerk Ehrhorn. Anson refused to act. Page 7.

Eleven south side grocers and butchers arrested, accused of selling "short weight." Page 12.

Illinois coal miners and operators met to try to settle new dispute over "shot firers'" law. Page 12.

Eva Dakin, concert singer, pleaded guilty to charge of killing Charles Bennett, alleged robber. Page 14.

**FOREIGN.**

Venezuela federal court denied appeal of New York and Bermudez Asphalt company, reaffirming decision which annuls Hamilton concessions. Page 1.

United States advised by London Morning Post that she must drop traditions and form alliances with other powers. Page 3.

Finns demanded liberty from Russia in great massmeeting at Helsingfors. Page 2.

French fleet, as guest of King Edward, received off Portsmouth by king and British navy. Page 3.

**NEW YORK.**

Strike of bakers threatened to cause shortage of bread supply in Harlem. Page 4.

Senator William A. Clark of Montana recovered sufficiently from operation to drive in Central park. Page 4.

German immigrant deported for attempting to wed married woman. Page 4.

**TRADE AND INDUSTRY.**

Ground broken for construction of twenty houses in Bennett tract, south of Jackson park, to cost $150,000; contracts let for forty houses in Chicago Heights, to cost $80,000. Page 12.

Bitter passenger rate war between Chicago and New York railroads ended; regular rate restored Aug. 20. Page 12.

Notwithstanding imposing show of strength on New York market, stocks were dull, which was enhanced by absence of operators and inertia of railroad holdings. Page 13.

Wheat lower on good crop prospects; September closed 83¼ cents, receipts 392 cars; September corn closed 53¼ cents, receipts 40 cars; September oats closed 36½ cents, 550 cars. Page 13.

**SPORTING.**

Western Pennsylvania golf team won Olympic cup at Wheaton links. Page 5.

Chicago Nationals, with Reulbach pitching, shut out the champion New Yorks, 4 to 0, at west side grounds in first game of series. Page 8.

White Stocking pitchers were batted hard at Washington, Chicago losing, 9 to 7. Page 8.

Clarita W. turned the tables on Angle, the winner of the M. and M., by beating her in race at Buffalo. Page 8.

"Get Rich Quick" Ryan bet heavily on Athlone, winner of race at Saratoga. Track officials scent a fraud and are investigating. Page 8.

Detroit yacht Ste. Claire made good impression in trial sail in Chicago harbor. Page 8.

MOVEMENTS OF OCEAN STEAMSHIPS.

| Port. | Arrived. | Sailed. |
|---|---|---|
| DOVER | Zeeland | |
| NEW YORK | Vaderland | |
| NEW YORK | Minnehaha | |
| NEW YORK | Noordam | |
| PLYMOUTH | K. P. Wilhelm | |

## MILLIONS LOST IN GREAT DOCK FIRE.

### Flames Sweep Hoboken Piers and Shipping on Hudson; Depot, Two Ferry Boats, and Hotel Burned.

### MANY LIVES IN PERIL.

### Scores Have Narrow Escape from Blaze, Which Runs Full Length of Freight Sheds in a Few Minutes.

New York, Aug. 8, 2 a. m.—[Special.]—Fire tonight swept the main depot of the Delaware, Lackawanna and Western railroad, on the Hoboken side of the Hudson, with its 600 feet of train sheds, the ferryhouse, a hotel nearby known as Duke's house, the terminal of the street railway, a new immigrant station and burned two ferry boats. For half an hour it threatened the entire water front in the vicinity, including the Hamburg-American and North German Lloyd steamship docks, at which several big vessels were lying. Hundreds of lives were imperiled.

The flames were under control by 3 o'clock this morning, when the property loss was estimated at from $1,500,000 to $2,000,000. It is not known at this hour whether any lives were lost, but it is feared that there were a few who could not escape.

For more than an hour huge tongues of flame leaped from the wooden structures on the Lackawanna docks, lighting the New Jersey and New York water fronts. For a time it threatened a loss larger than that of the big dock fire several years ago, when the North German Lloyd piers were destroyed, with a great sacrifice of life.

**Threaten Shipping in River.**

Blazing ferryboats out from their docks floated in the river, wandering fire ships which for a time endangered shipping in the river. The fire started on an old wooden ferryboat and, swept by a northerly breeze, communicated with the ferry house, spread to the main building of the Lackawanna, and then to the Dukes house, a famous Hoboken hostelry. The hotel was a frame structure and was a ready prey for the flames.

By this time the fire was spreading in all directions utterly beyond the control of the few first fire fighters who had responded to the early alarms.

Following the hotel the structure of the public service corporation—the street car operating company of Hoboken, Jersey City, and nearby places—went down before the flames.

A remarkable feature of the great blaze was that inside of 20 minutes after its start it had seized upon the Lackawanna's terminal and swept its six hundred feet of train sheds, dooming them.

**Fire Spreads Rapidly.**

The flames started from an unknown cause on the old wooden ferry boat Hopatcong, which had been tied up in the open slip, between the Hamburg docks and Christopher street ferry slips. The fire was discovered about 11 o'clock. It was then leaping from the boiler room below the main deck through the engine room and attacking the wooden superstructure.

A watchman on the ferry dock turned in calls for the city department, and also for the Lackawanna fire brigade. Almost before the company's men could lay a line of hose, and before the city firemen could reach the scene, the flames had leaped to the ferry office building, between the piers, and then to the new ferry boat, Binghamton, which was lying in the northern slip of the Barclay street line.

From these it leaped in a few seconds to the high frame structure above the waiting rooms, and in five minutes after the fire was seen the entire buildings covering many acres were burning. Twenty minutes after the blaze was first seen the high tower which surmounts the building crashed down all ablaze. Twenty minutes after the alarm it looked as if the entire lower part of the Hoboken, including the Hamburg piers, would go.

**Sheds Burn Like Tinder.**

There were four slips with high pilings and these burned fiercely and sent the fire southward into the freight piers. These had been destroyed for the most part by a great fire on May 29, 1904, and had just been rebuilt.

From the adjoining room the flames leaped into the train shed, and so rapid was the spread there that engines which were drawing out of the cars to be ready for use in the morning had to be hurried out. Seven coaches were left behind, but there had been time enough to save about thirty others.

The two burning ferry boats were towed out into the stream by tugs. The Hopatcong sunk later. It is feared a part of its crew were burned to death.

The wind was blowing out of the north and carried the flames on the Hopatcong away from the Hamburg-American pier into the superstructure of the ferry terminal.

**Destroys Immigrant Station.**

While the fire was held by the firemen to the north and west it was spreading along the freight piers to the southward, where only tugs and fireboats from Manhattan could attack it. Here it caught the new immigrant station. This building was of brick and stone and had been occupied only two weeks. It cost $70,000 and was supposed to be fireproof, but was soon a mass of flames, the interior burning rapidly. Only a few persons were in it at the time of the outbreak and they were hurried out.

The ferryboat Musconetcong, loaded with several hundred passengers, was reported to have had a narrow escape, just backing out and missing the burning Hopatcong.

Just as the alarm was given the men on the railroad's terminal bridges were making ready for the arrival of boats from New York. The captains of the approaching ferry boats, however, saw the fire and stopped their heavily loaded craft.

Two trains of Pullmans were made up and waiting in the station with passengers asleep in berths. One was a midnight express for Buffalo, the other a Chicago express. Both were got out and taken to the Lackawanna round house, half a mile away, which railroad officials turned into a station for passenger service. The Lackawanna will resume its service this morning, running through trains from the Erie depot.

**Passengers Run for Lives.**

There were few persons in the waiting rooms at the station, and they fled through the trainshed into Hoboken. George Robinson, a Hoboken fireman, had one of his hands caught beneath a falling blazing timber and so crushed he was taken to a hospital. This is the only accident reported.

## A CHAT WITH THE FARMER.

"Well, sir, things are looking pretty lively over in Russia now, aren't they?"
"Yep."

"I hope this peace conference at Portsmouth will terminate that frightful war, don't you?"
"Yep."

"It seems as if everything was going wrong these days—graft everywhere, wars, strikes, and all that. Awful state of affairs, isn't it?"
"Yep."

"How are the crops looking down in this neighborhood now?"
And then he sat up and took notice.

## WOMEN WAR ON SOCIAL CUP.

### Catholic Mothers and Daughters in Chicago to Organize.

### MRS. W. C. H. KEOUGH AT HEAD

### Will Ostracize Sisters Who Refuse to Sign the Pledge.

Mothers and daughters in Roman Catholic families in Chicago hereafter are to urge total abstinence from drinking in society. The social ostracism of all Catholic women who indulge even in a glass, or who serve wine at dinners, is to be attempted. Tonight a new organization, unique among temperance societies, will spring into birth. Its inspiration was the similar society, the "Daughters of Faith," recently formed in New York, and approved by the pope.

The new organization is to be known as "The Daughters of Temperance." Just as the New York society excluded divorcees from its membership, so the Chicago association will bar women addicted even the least bit to the drink habit. It will do more. The Daughters of Temperance will instruct their families not to associate with neighbors who serve wine at meals.

The meeting to organize will be held in the offices of W. C. H. Keough, 153 La Salle street. A constitution and bylaws will be framed, copies of which are to be sent to Rome to receive the papal blessing.

**Mrs. Keough Is Sponsor.**

Mrs. Keough, who is a member of the school board and prominent in the affairs of the Catholic Woman's league, will stand as sponsor for the new club. Others associated with her in the movement are Miss Mary Quagley, Miss Ellen O'Mara, Miss Mary Long, Mrs. Peter Brady, and Mrs. J. C. Tolman, all members of the Catholic Total Abstinence society.

The insignia of the Daughters of Temperance, instead of the white ribbon, will be a banner of light blue, signifying purity. A star, snow white, emblematic of the rising star of temperance, will stand out from the blue field.

"These banners," said Mrs. Keough, "will be displayed wherever a colorie of Daughters of Temperance is to be found. At church bazaars, where booths will be conducted by the organization, this sign will advertise to all the women present that they can introduce their daughters without fear of any one found underneath its folds.

**All Will Be on Common Level.**

While the Daughters will be exclusive in one way, no woman may consider herself too poor or two uncultivated to apply for membership. Under this blue banner women who earn their own bread will be considered the social superiors of their sisters who ride in automobiles—to the beer gardens. The pledge will be like a diploma, and whoever takes it will have occasion to be proud of it.

"By standing together in this way, by refusing to let our children mingle with the children of parents who take even an occasional drink, we hope to win over to our membership those who at present axe not temperate. When once a woman finds out she and her children are excluded from certain company, she will be glad to banish the wine bottle and the case of beer, sign her name to the pledge, and wear one of the blue buttons with the white star.

"One of the reforms we shall insist most upon will be the elimination of the bottle of home made wine. Young persons dining with friends often are persuaded to take the first step on the way to drunkenness by yielding to the invitation of their hostess to partake of a glass of home made wine.

**Temptation Encountered Everywhere.**

"Everywhere temptation in the form of the wine cup awaits young persons. At all the summer gardens and at the outdoor concerts it is considered the thing to drink a little beer or wine. When the patrons of these places learn that drinking is passé, however, many of them will grush the habit.

"The women who are interested in this movement do not believe the drinking habit is spreading among women to any demoralizing extent. Our society will spring into being with the wave of temperance reform that just now is sweeping the entire country. At the annual convention of the Catholic Total Abstinence union this week in Wilkesbarre, Pa., the delegates will take action favoring the exclusion from fraternal orders and labor unions of persons who are habitual drinkers."

**Temperance Delegates in Chicago.**

Coincident with the inception of this new organization, a delegation of forty Iowans passed through the city on the way to the convention at Wilkesbarre. Several members wore badges of the Dubuque Temperance Travelers' club. The tourists were joined at the Polk street station by nearly fifty local members of the league, headed by Judge Gibbons.

## TOM TAGGART'S PLACE CLOSED AT FRENCH LICK BY GOVERNOR

### Indiana's Executive Hears There Was Gambling in the National Committeeman's Pleasure Resort.

Indianapolis, Ind., Aug. 7.—[Special.]—As a result of Gov. Hanly's determination to stop gambling at French Lick and West Baden, he has closed the Casino at the former place, owned by Thomas Taggart, chairman of the democratic national committee. The case is pending a further investigation.

The governor recently sent two personal representatives to the resorts to investigate the gambling conditions, and his action today was the result.

Gov. Hanly would not discuss his action in closing Taggart's resort, and his reticence is taken to mean that he has laid plans to raid all gambling resorts throughout the state.

Taggart said that he did not know that there was gambling at the Casino, nor had he been advised of Gov. Hanly's action. The governor has been receiving complaints about the places at French Lick and West Baden.

## KNOCKOUT BLOW TO ASPHALT

### American Trust Ruled Out of Venezuela by Final Court.

### WILL PRECIPITATE A CRISIS.

### Washington May Take Summary Action When Calhoun Reports.

[BY CABLE TO THE CHICAGO TRIBUNE.]
[Copyright: 1905: By the New York Herald.]

CARACAS, Aug. 7.—The federal court has rendered judgment in the appeal of the Bermudez Asphalt company, confirming all the points in the original judgment of May 20 last with costs. The decision further annuls the Hamilton contract and grants damages for the government. No appeal now is possible against this judgment.

The ground taken by the court is that the defendant company forfeited its rights by participating in the Matos revolution in 1903. The case has been pending for months, during which time this government by implied and expressed demands has threatened Venezuela with summary justice if an equitable decision were not rendered.

The officials of the asphalt company have appealed to Washington as Americans. They have claimed that the whole proceeding is a travesty on justice, as President Castro has had the courts absolutely under control.

**Met Only with Defiance.**

The United States has approached Venezuela half a dozen times in the matter, but has met only with defiance. Herbert W. Bowen, until recently minister to Caracas, once asked the state department to send warships to Venezuela.

It was to straighten out the international tangle, involving, as it does, not only American rights, but the claims of European powers as well, that President Roosevelt sent W. J. Calhoun of Chicago to Venezuela as confidential agent to ascertain the equity of conflicting arguments. Upon his report will depend the attitude of this government.

**Government's Action in Doubt.**

Oyster Bay, N. Y., Aug. 7.—President Roosevelt has been informed through the department of state that the federal court of Venezuela has rendered a decision against the Bermudez Asphalt company in the case involving the so-called Hamilton concession.

What action may be taken by this government regarding the matter cannot be announced at this time, in fact, so far as can be ascertained [illegible], no determination of the question has been reached.

It is quite probable that nothing will be done until Secretary Root, who is now on a vacation in Labrador, shall have returned to the United States and considered the subject with the president in the light of the report which will be made by W. J. Calhoun of his investigation of the entire asphalt matter.

## CITY OUT $19,250 ON MEAL TICKETS

### Discrepancy Between Number of Police on Strike Duty and Meals Eaten at Public Expense.

### M'GANN SEEKS SOLUTION.

### Learns That Outsiders Get Food and Suspects That Some Persons Had Free Drinks.

Information as to why it took 255,000 meal tickets to pay for 200,000 or less meals for the police force while on strike duty will be received thankfully by City Controller McGann.

The difference between the two figures is 55,000, and at 35 cents a meal amounts to just $19,250. In the present state of the city's finances $19,250 looks pretty big to Controller McGann, and it looks like "graft" to others who have looked into it.

From an investigation made into the issuance of meal tickets to the police force during the late teamsters' strike it would appear that anybody who had any kind of a standing in a police station and went hungry was either blind to all his chances or the most honest kind of an honest man. It looks as if there was no real need of his going thirsty, either, for the number of these meal tickets returned by saloonkespers raises at least the suspicion that liquid as well as solid refreshment could be obtained in exchange for them.

**Facts as Far as Known.**

All sorts of explanations and accusations are being made in connection with this situation in the city's commissary department during the recent civil war in Chicago—somehow or other, whenever there is an army of any kind put in the field, there is always a scandal connected with the commissary department—but the facts, as nearly as they can be ascertained, are:

When the police department found it necessary to put on extra men it was agreed that, in addition to their pay, these extra policemen, as well as the regulars, should be entitled to one meal a day at the city's expense.

In order to furnish these meals tickets were given out certifying that the bearer was entitled to a credit of 35 cents, the city to foot the bill.

There was no number on the tickets to identify them, nor were they so printed that anybody who had the use of a printing press could not forge any number of them. The facsimile of the signature of Chief O'Neill has been printed in every copy of the Police Bulletin, and it would be the simplest matter in the world to copy it.

**Tickets Handed Out Freely.**

These tickets were given to Assistant Chief Schuettler, who in turn handed them out to the officers under him, as they might be called for. There were no requisitions, the underofficers, mostly inspectors, but sometimes captains, lieutenants, or sergeants, simply saying they wanted so many tickets each day and getting them. These underofficers in turn distributed them among the patrolmen.

From May 1 until June 11 there was no check of any kind. A police officer would go around with a bunch of meal tickets in his pocket, like a town marshal with circus tickets when a circus in special need of police protection was in the village, and he was a hard hearted man in deed who would not stretch a point in giving them away. That at least is the explanation now given of the difference between the number of tickets the city has been called on to pay for and the number which a liberal estimate shows was actually needed.

**Big Discrepancy Shown.**

The discrepancy is a wide one. According to the figures of Assistant Chief Schuettler there were an average of 2,800 men on strike duty during the seventy days for which these tickets were given out. That would make a total of 196,000 meals which the city was bound to provide. The giving out of these tickets, however, began May 1, although the order for the extra men was issued May 8, and the full force was not really engaged until May 7. At the start it was only 500 a day. However, to cover all contingencies 4,000 tickets have been allowed for these first few days, bringing the total up to an even 200,000.

The bills presented to the city on account of these meal tickets, according to the figures of Secretary "Si" Mayer, who has had charge of them, amount to $89,250. At 35 cents a ticket, this amounts to 255,000 meals. The difference, as stated, comes to $19,250, which the city will have to pay.

The reason it has not paid all of the amount already is that its money has given out. When the tickets were issued there was $75,511 to the credit of the police department's "miscellaneous fund." The last entry, in red ink, in the ledger showing that fund reads: "Overdrawn $4.38." This would leave about $14,000 of these meal tickets yet to be paid for and for which the city is liable.

**McGann Calls a Halt.**

These free for all meal tickets were good for anybody who might present them. They were current coin around police stations all through May and June and up to July 11. Then Controller McGann called a halt. The bills which were coming in startled him, and he insisted that another form of ticket be used. Much to the dismay of the multitudes who had been "eating regular" for over two months a new ticket was employed.

It was spoken of contemptuously as the "blue ticket," on account of its color, and before it could pass current had to be signed by the commanding officer who gave it out, countersigned in the restaurant by the policeman who used it, and indorsed with the number of his star, which the restaurant keeper could inspect. These "blue tickets" also were numbered and cut off many a free meal. They were issued only for ten days, however, for on July 21 Controller McGann cut off all tickets of any kind. It was during the reign of the free for all ticket that there was little excuse for going hungry in Chicago.

It was insisted by the police department last evening that all the tickets presented for payment had been taken in by restaurants in exchange for meals. It was acknowledged, however, that there had been a great deal of laxity in giving them out before the "blue ticket" made its appearance. The books showed that more than 4,000 had been given out in a day with only 2,800 men on strike duty, but the explanation was that the reserves held in the stations were also entitled to them, and men who worked nights had received two.

That outsiders had also come in for a

share was shown in the statement that some reporters had not disdained to get meals at the expense of the city. A tale is told of one especially enterprising youth who would get one ticket at headquarters and another one at Harrison street and manage to get fairly well through the day. Another is quoted as threatening to "roast" Assistant Chief Schuettler because the latter explained that no further favors could be granted after the "blue tickets" came out. Why anybody who wanted one should have gone without has not yet been explained.

In a number of cases the houses whose wagons the policemen were guarding furnished them with meals. This was universally true where the firms and corporations provided meals for their nonunion drivers to save them from the danger of going to restaurants. In all these cases the policeman looked on his city meal ticket as "velvet."

**Bills from Restaurant Keepers.**

The bills in the controller's office show that some restaurant keepers were patronized by policemen with meal tickets much more liberally than others. Bills were put in on June 1 for the previous thirty days, showing these claims:

| | |
|---|---|
| John L. Rafferty, 129 Harrison street | $1,280.00 |
| Catherine Stross, 351 State street | 1,872.50 |
| A. H. Goldberg, 61 South Halsted street | 245.00 |
| Burchy & Milan | 348.95 |
| Daniel Koeln, 101-3 Madison street | 140.00 |

Miss Stross' restaurant is at State and Harrison streets. It is a large one, using two store rooms, with prices fitted to 35 cent meals, and it is said most of Inspector Lavin's men ate there. Inspector Lavin, by the way, drew an average of 900 tickets a day. The bills show that during the month of May 6 180 extra meals were served at this restaurant, which was certainly a marked increase in its business.

But the showing in the catering line made by John Rafferty is remarkable. Mr. Rafferty, who used to be a police lieutenant, has a saloon at 129 Harrison street, just across the alley from the police station. It is not a large saloon, either, but boasts a good sized lunch counter. A large sign, however, announces that the lunch on this counter is "free" and "served hot all day." In the rear of the saloon is a pine table capable of seating by a little crowding, just six people. It has not any more surface space than the free lunch counter.

Under the circumstances an observer should not be blamed for suspecting that perhaps some of the meal tickets which went to make up the 3,600 which Mr. Rafferty turned in as his receipts for thirty days were accepted in lieu of drinks and the meal came off the free lunch counter. That such a thing was possible, however, was loudly denied at the police station.

"Rafferty has been feeding people upstairs," it was explained, "and a lot of the officers went in there to eat—it was so handy."

**"Free" Food with Every Drink.**

Goldberg's "place" at 61 South Halsted street differs materially from Rafferty's, although it also is a saloon. It has tables enough to feed all the 700 policemen who patronized it during May, but those tables were not originally intended for dining purposes. They are of the round variety with double tops in vogue in beer halls and are nightly surrounded by men and women drinking beer and other things.

A sign announces a "free concert every evening," and it is given if a man playing a piano constitutes a concert. Printed announcements over the bar also carry the information that "an oyster is given free with every drink." "A bowl of chowder is given free with every drink." "A redhot is given free with every drink," and so on, the list of prizes offered free with drinks including fried perch, clams, and other edibles.

But at the Desplaines street station as at the Harrison, the idea that policemen could be so lost to a sense of honor as to offer, or saloonkeepers so disreputable as to accept, city meal tickets for drinks was scouted as impossible. It merely happened that Mr. Goldberg had a larger bill than any restaurant keeper in his police precinct.

**Police Department Figures.**

Secretary Mayer of the police department gave the number of extra policemen who were employed and fed during the strike at over 1,000, but the heads of the department differed with him. Supt. Collins had figures to show the greatest number ever on at one time was 1,216, and this was only for a couple of days. Assistant Superintendent Schuettler fixed the average number at 1,100.

"It is impossible to give the exact figures," said he, "as the number varied from day to day, but as nearly as we can fix it the number of men on strike duty was about this:

| | |
|---|---|
| Regular patrolmen | 1,400 |
| Special patrolmen | 1,100 |
| Officers | 300 |
| Total | 2,800 |

**Controller Asks Information.**

"My attention was first called to the matter when the big bills began to come in," said Controller McGann. "It became evident at once that the form of ticket which was being issued was wrong from every viewpoint, and so the other one, identifying the purchaser of a meal, was substituted. Finally we ordered the distribution of the tickets stopped altogether. Any information as to the way in which the tickets were handled will be gladly received at the city hall."

## SUES LAWYER FOR $50,000 AS RETURN FOR DISGRACE.

**Former British Army Officer Alleges Wife's Counsel in Divorce Suit Made Wrong Use of an Affidavit.**

Asking $50,000 damages, Frank Raimbault, 535 Dearborn avenue, a former officer in the British army, began suit yesterday against Walter Miller, an attorney.

The plaintiff charges he was disgraced among hundreds of his friends in Quebec, Canada, by the use to which the defendant put an affidavit made by him.

Raimbault and his wife figured in a divorce suit in the Circuit court in which Raimbault made allegations that brother officers of his regiment in army posts and garrisons in Quebec and other Canadian provinces had won the affections of Mrs. Margaret Raimbault. The latter was said to be the daughter of a high government official in Halifax.

When it came time for a hearing of the husband's divorce case it developed that Mrs. Raimbault had sued first. He made no defense and Judge Honoré gave her a decree. After the hearing, it is asserted, Attorney Miller pleaded with Raimbault to deny the charges made in his divorce bill against his wife. The attorney told him Mrs. Raimbault desired to remarry and that she feared the allegations would stand in the way of her prospects.

Thereupon, from generosity, Raimbault declares, he agreed to sign an affidavit clearing the name of his wife. In this he retracted all the things he had said of Mrs. Raimbault and Sergeant Fowler and Sergeant Mooney of his regiment.

Immediately after the decree was signed, it is asserted, Mrs. Raimbault's lawyer sent the affidavit clearing her to Quebec and there caused it to be published.

## FIRES ON POLICEMAN IN CROWD.

**Stranger Tries to Kill Patrolman Tuohy at Entrance of Bijou Theater.**

An attempt was made on the life of Policeman Lawrence Tuohy of the west park police last evening at the Bijou theater, while the patrons were leaving after the performance. Tuohy, who is detailed at the Jackson boulevard entrance, ordered the crowd to hurry along, when a stranger, armed with a shotgun, stopped within a few feet of him and fired. The charge passed over the policeman's head and struck the wall of the building. The man escaped after Tuohy had knocked the gun from his hands.

The attack, Policeman Tuohy declared at the station, was made by friends of William Graham and Charles Hewitt, who were fined $25 each by Justice Chott in the morning. They were arrested Sunday evening by Tuohy for disturbing a religious assembly at 231 Halsted street. During the hearing one of the accused men approached Tuohy and said:

"You wait until we get out; we'll get you. If we don't our friends will."

Burnett's Vanilla Extract
Used and highly indorsed by all leading hotels.

# GOMPERS HAS TASK TO PREVENT SPLIT

**Teamsters' Convention Runs Towards Breakers Under Guidance of Shea.**

**TALK OF HARMONY MAN.**

**Chicagoan Makes No Utterance That He Will Withdraw from Race.**

[BY A STAFF CORRESPONDENT.]

Philadelphia, Pa., Aug. 7.—[Special.]—President Samuel Gompers, of the American Federation of Labor, arrived here tonight to attempt to establish harmony in the teamsters' convention. His appearance was a surprise to everybody, although President Shea asserted he had sent the invitation to the labor chief.

Gompers' visit is analogous to his trip to Chicago at the time of the teamsters' strike, when he sought to bring about a settlement and to avoid the destruction of the teamsters' union. After a series of quarrels had upset the first day of the convention he immediately assumed the rôle of peacemaker. He conferred in the evening with both the Shea and Turley factions with a view of bringing them together.

The effect of Gompers' presence soon was felt. Talk of a harmony candidate to succeed Shea followed. In the caucus at headquarters of the independent delegates, Daniel Furman, former secretary of the Truck Drivers' union of Chicago, was selected as their man and the independents claimed ninety votes were pledged to support Furman. The truck drivers' delegates declared almost solidly for Furman.

**Leaders Await Gompers' Speech.**

President Gompers will address the convention tomorrow, and the leaders anxiously await the effect. Gompers tonight was reticent about his visit. He said it was only a friendly spirit that moved him to come from the national headquarters at Washington, D. C. He was accompanied by his wife and John Morrison, secretary of the National Canvassers and Solicitors' union.

Despite the assertions to the contrary, however, it is understood that Gompers is here to bring order out of chaos in the teamsters' convention, and prevent the serious split now threatened in the organization. He will do this at all cost. His first move will be to attempt to persuade President Shea to retire from the race and lend support to the harmony candidate. If Shea is unwilling, Gompers probably will throw his influence to the Turley faction.

President Shea tonight gave no indication that he would not be a candidate for reelection. He had a caucus with his followers, and decided that he had more strength than any other one candidate. The Turley faction is divided between the choice of Edward Gould of New York and a Chicago man, Probably John Sheridan, for president.

**Neuter Ideal Opposition Candidate.**

Neither one of these is believed to be the ideal candidate to oppose Shea—Sheridan because of unpopularity in Chicago among certain local unions, and Gould on account of his attitude during the Chicago strike, when he balked President Shea. And Shea did not neglect to make the utmost use of his opportunity to pose as the leader of the big strike and sort of stalking champion of teamsters' rights. Moreover, he exercised his power as chairman without stint on every occasion.

In naming the convention committees he took good care to place his own friends in control of each body. Out of forty-nine delegates on the five committees appointed only two are anti-Shea men. Fifteen of the number are from Chicago. The opposition leaders planned today to make a fight against "packing" the committees, but at the last moment they decided to bide their time, expecting, by giving Shea all the rope he wanted in trying to run the convention, that the latter eventually would hang himself.

**Chicago Delegates Go In Easily.**

Because of this attitude there was no contest on the credentials of some of the Shea delegates from Chicago. Chairman George W. Briggs of the credentials committee recommended that Chicago express and department store drivers and St. Louis coal teamsters be given seats, although none of these unions has paid its per capita tax recently to the national treasury. The excuses given were that all had suffered from strikes, which had depleted their funds.

The teamsters' first clash with the Philadelphia police came during the afternoon session, and a score of them narrowly escaped arrest for trying to intimidate a nonunion coal driver. The teamster was delivering a load of coal at the building where the convention was being held, and the fact became known to the delegates.

**"Flying Squadron" Is Formed.**

George Fogarty of New York, promptly demanded an investigation. He and others were appointed on a committee to prevent the unloading of the coal. When they attempted to stop the teamster in his work the police were summoned and the sidewalk in front of the convention hall was cleared. This aroused the ire of the delegates and Steve Sumner of Chicago was selected to head a "flying squadron" of 250 men to "organize" the Philadelphia teamsters.

This company assembled at 9 o'clock tonight at Thirtieth and Chestnut streets to carry out the instructions of the convention. The police were alive to the situation and kept a close watch upon the teamsters. Up to a late hour the Summers' "Squadron" had not succeeded in introducing Chicago strike tactics into Philadelphia.

Sumner earlier in the day acquired notoriety by striving to prevent smoking in convention hall. He was voted down by a large majority.

**Young's "Secrecy" Plan Fails.**

The delegates at the opening of the convention declared in favor of throwing the doors open to the press and the public generally. This was determined upon only after a bitter fight for secrecy, in which Albert Young of Chicago led.

In the absence of Mayor Weaver, who was scheduled to address the teamsters this morning, Frederick Shoyer, director of supplies, spoke. After extending the hospitality of the city to the delegates from other large cities, Mr. Shoyer concluded by welcoming the teamsters from Chicago, which was referred to as "the center of unionism in the United States."

President Shea attempted to steal a march on his enemies in the convention by getting in the "first licks" earlier in the day. There were several wordy quarrels on the convention floor, but Shea, by the use of the gavel at opportune times, succeeded generally in getting the best of the arguments.

Every move made had the purpose to discredit Secretary Treasurer Turley, Shea's chief enemy. On Turley's shoulders was placed the blame of housing the delegates in nonunion hotels and providing convention badges which did not bear the union label. The hotels were objected to principally because they did not have union barber shops. It was shown by Michael F. Casey of San Francisco that the barber shops did not belong to the hotels, but an investigation was demanded, which, with a Shea committee, resulted in a rebuke for Secretary Turley.

**Turley Suffers for Badges.**

Turley again was made to suffer for the nonunion badges. He showed a contract with an Indianapolis firm calling for union workmanship, but the Shea faction refused to entertain the explanation, and the badges were ordered returned. The new badges, according to instructions, must bear the labels of the printers' and badgemakers' unions.

Shea's demagogism came out strongly in these attacks. He made a speech to the delegates in which he preached "untainted unionism from start to finish."

On the whole, the honors of the first day of the convention went to President Shea. He succeeded not only in placing his enemies in a bad light before the delegates, but also was accorded a demonstration lasting several minutes when he entered the hall and took his chair. Shea's friends, it was said, had planned the demonstration in advance with a view to influencing the independent delegates in his favor. Mrs. Shea, who is here with her husband, also was greeted with applause in the convention hall.

**Ennis of Detroit Enters Race.**

Another "dark horse" candidate appeared soon after President Gompers' arrival. He is Lawrence Ennis of Detroit, former secretary of the eastern division of the old Team Drivers' National union. Ennis was in the Shea camp until today, when he had a falling out, and immediately announced his candidacy. It was said that Ennis and Emmett Flood of Chicago engaged in a fist fight in the convention hall following the afternoon session, and this led to Ennis' action.

The quarrel between Ennis and Flood was only one of many disputes and wrangles which marked the opening day. The opposition forces constantly were wrangling over minor matters. At one time the police were summoned to quell a riot over some nonunion coal teamsters in front of the convention hall during the session.

The first day's proceedings are regarded as a forerunner of more serious trouble unless President Gompers succeeds in establishing harmony.

**Will Thrash Over Chicago Strike.**

President Shea announced that he will have something to say at tomorrow's session regarding the Chicago strike. Heretofore the Chicago trouble has been kept in the background by the Shea faction. The Turley faction proposes to permit President Shea to make the first attack, after which the Turleyites will retaliate. The latter are said to have a satchel filled with documentary evidence dealing with the Chicago strike and previous troubles which will do much to discredit Shea's popularity.

"Tomorrow will be my day," said President Shea tonight, and then he gave a brief outline of the speech he has prepared in attack on Secretary Turley and the national executive board, who are opposing him.

Shea will reveal an alleged plot hatched to keep him from the convention by having the indictment cases in Chicago brought to trial early in August, and that the teamsters in a rival camp were behind the conspiracy. Shea claims to have had a conference with State's Attorney Healy of Chicago in which the latter disclosed the plan of Shea's enemies. Peter W. Rits, from the Department Store Drivers' union of Chicago, will support Shea's statement.

**Executive Board Will Talk Strike.**

Shea's chance will come tomorrow, when the committee on officers' reports advises that the annual statements be made at once. After he has finished the members of the national executive board will follow with individual reports. These also will deal largely with the Chicago strike.

President Shea made his first appearance in Philadelphia tonight as an expert teamster when he drove a four-in-hand coaching party of forty-five delegates to Fairmount park, and is said to have made a hit as a whip.

## TELEGRAPHERS MAY ARBITRATE

**Farmers' and Merchants' Associations Move for Settlement of Strike in the Northwest.**

St. Paul, Minn., Aug. 7.—Persistent rumors were current today that a move had been inaugurated by the Northwestern Farmers' Exchange and merchants' associations along the lines of the Great Northern and Northern Pacific to secure arbitration of the telegraphers' strike.

So far as could be definitely ascertained no official action in this direction has yet been taken. President H. B. Perham of the Order of Railway Telegraphers said that the matter had not come before him officially, although he had reports that such a movement was on foot.

General Manager H. J. Horn of the Northern Pacific and Gen. Supt. G. T. Glade of the Great Northern had heard nothing officially of such a movement, and declared that there was no occasion for arbitration.

Transcontinental passenger trains were running nearer to schedule time than they have done for several days and both roads are receiving perishable freight, although commission men say they are shipping it only "subject to delay."

## IRON WORKERS WILL STRIKE.

**Every Member of the Union from Maine to California Ordered to Quit Work Tomorrow.**

Cleveland, O., Aug. 7.—Orders were issued today from the headquarters of the International Association of Bridge and Structural Iron Workers by Secretary J. J. McNamara for a general strike on Aug. 9 against the American Bridge company from Maine to California.

It is estimated that between 15,000 and 20,000 bridge and structural workers will quit work. Bridge work will be tied up in many parts of the country, and a number of big building projects will be delayed. The strike of the iron workers when it comes will affect thousands in the building industry.

The strike, according to Secretary McNamara, is the outcome of trouble between the union and the American Bridge company over the subletting of a contract to a Boston concern, which the union claims is "unfair."

## ORGANIZED LABOR IS WEAKER.

**Delegate to Sheet Metal Workers' Convention Declares Unions Have Retrograded in Last Two Years.**

Washington, D. C., Aug. 7.—[Special.]—"Organized labor is weaker today than it was two years ago," was the statement today by James M. Cummings, general organizer of the steam and pipefitters, in the convention here of the International Sheet Metal Workers' union. The latter is in called session to consider changes in the constitution. Cummings said also the last two years were the "hardest siege" the building trades ever had undergone, because such "determined efforts had been made to crush them." The sessions will continue one week.

## Policeman's Meal Tickets, 'Before and After'

Please serve bearer with one meal not to exceed 35 cents and charge to Police Department.

Francis O'Neill
General Superintendent of Police.

ORIGINAL "FREE AND EASY" MEAL TICKET.

No. 265

This ticket is void unless signed by Commanding Officer and Officer using same.

Star No. _____
Officer's name _____

Please serve bearer with one meal not to exceed 35 cents and charge to Police Department.

Francis O'Neill
General Superintendent of Police.

Commanding Officer _____

THE REVISED MEAL TICKET.

From the beginning of the big teamsters' strike until July 11—more than seventy days—the plain, unnumbered tickets were used by the police without check and with wide opportunity for "graft." It is estimated that at least $20,000 was misused in this way. Controller McGann found it out on July 11 and for the succeeding ten days, until the end of the strike, the numbered and signed tickets were used.

## MISSING MAYOR SUICIDE?

**MAN LEAPS FROM BROOKLYN BRIDGE; RESEMBLES BELCHER.**

**Forces Motorman, at Point of Revolver, to Stop Car and Then Backs Smilingly to Rail and Drops to River—Passengers Rush to Save Him, but Are Too Late—May Have Been Paterson, N. J., Executive, Charged with Embezzlement.**

New York, Aug. 7.—[Special.]—Holding back the crew and passengers on a trolley car with a revolver, a man leaped to his death this evening from the middle span of Brooklyn bridge.

The man, whose identity has not been learned positively, resembled strongly printed descriptions of Mayor Belcher, the missing Paterson, (N. J.) executive, said to be short $150,000.

The leap to death was witnessed by hundreds of people, who were hurrying across the structure in the rush hour of the early evening.

Before jumping the man caused a panic on the car by pressing a revolver to the motorman's head and compelling him to stop the car. He apparently was insane and bent upon suicide.

**Farewell Bow to Passengers.**

When the car was stopped he paused, removed a straw hat, and turned for a second with a quick bow and smile to the passengers in the car, and then, throwing the hat before him, swung himself lightly through the rail and let go. The body turned over three times in the descent, and he struck the water on his side, sinking instantly. The motorman and passengers were rushed to the edge of the bridge in an effort to save the man saw him come up and float for a moment, apparently without a struggle. Then he sank from sight.

Conductor Murray notified the bridge police and patrolmen went out in a rowboat and searched the river for an hour. The tide was setting strongly outward and the body could not be found.

Motorman Watson says there was no trace of excitement in the man's face. He talked quietly and calmly when he ordered the car stopped.

"Turn off your power and stop this car," he said to the motorman.

"Stop your fooling and put that pistol away," answered Watson, who kept his nerve.

**Had No Wish to Commit Murder.**

"You do as I say or I will blow your head off," retorted the man. "I am going to kill myself, and I don't want to have to take your life, too."

No one attempted to interfere. Watson realized the man was in earnest, but tried to argue with him. He believed that if he could keep him in conversation long enough he could save him.

Seeing no alternative, Watson finally brought his car to a standstill. The man alighted and walked backward toward the railing. He kept his revolver turned toward the motorman and passengers. He did not turn until his back struck the iron railing. Then he wheeled about, crawled through an open space, stepped down on a projecting bit of iron work, and stood looking into the river until several passengers were close to him, then he let go of the railing and fell.

It was learned today that the missing Mayor Belcher, under an embezzlement charge, had defrauded his brother, Abram W. Belcher of Kingston, N. Y., or nearly $1,000.

## TAKES PLUNGE TO DEATH IN VIEW OF EXCURSIONISTS.

**Unknown Man Drowns Himself in the River at Cass Street While Steamer White Is Close at Hand.**

A well dressed man, apparently 30 years old, ended his life yesterday afternoon by jumping into the river at Cass street. The act was seen by many excursionists on the steamer White, and their cries attracted the attention of the deck hands, who lowered a boat. As the man failed to appear at the surface of the water one of the deck hands dived in search of the body, but failed to find it.

The suicide appeared in the vicinity of the river shortly after 4 o'clock. For nearly ten minutes he appeared to be buried in thought and paid no attention to several persons standing near. Suddenly he sprang to his feet and, clasping his hands, apparently uttered a short prayer, then jumped into the water.

Worrying over his wife's illness and thinking that she would not recover is thought to have been the reason James G. McCausiln, 56 years old, 1944 Halsted street, committed suicide.

## PREPARING TO FIGHT CRIME.

**West Side Good Government Club Decides to Assist in Checking Gambling in the Ghetto District.**

The newly organized West Side Good Government club met at 211 West Twelfth street last night to plan a campaign against gambling and carousing in the Ghetto portion of the city. The club discussed plans for procedure, but decided to defer active work until the latter part of August.

The club is composed of the prominent Jewish business and professional men. One of the chief organizers is Dr. M. Meyerovitz, formerly a member of the state board of health. He said last night:

"We have the backing of all the business houses in this section, and we are now in a position to rid this district of gambling dens and disorderly houses.

## LABOR WRECKERS MAY GAIN POINT.

**Probability Is That Federation Nominations Will Be Reconsidered.**

**FEUD GAINS IN INTENSITY**

**Sentiment Growing That President Dold Lacks the Nerve Necessary.**

The feud in the Chicago Federation of Labor, which broke out into the riotous scene of Sunday afternoon, settled into close drawn lines yesterday. From the developments of the day, however, it appears that the immediate victory the supporters of "Skinny" Madden and J. F. O'Neil were clamoring for may be gained. This is the reopening of nominations for officers of the federation.

The events which made this more than possible occurred during the height of the uproar, when the wrecking crew was on the point of rushing the ballot box and the meeting was boiling with fury. At this critical time Barney Cohen, Henry Rittman, and Robert Noren, candidates for office, withdrew their names. They asserted they would not vote under police protection. The adherents of President Charles Dold charge that they were truckling to Madden, that they proved themselves traitors, and an ax is sharpening for their heads.

**Recommendations Will Be Forced.**

Cohen is the president of the state federation and was on the ticket for membership on the executive board. Rittman was a candidate for reelection as sergeant at arms, and Noren for reelection as treasurer. When the Dold machine makes this sacrifice, renominations must be made. This probably will be the course on Aug. 20, the next meeting of the federation, and the fight will be renewed.

With this move has come a sentiment against Dold himself. His best friends admit he did not display the generalship necessary to cope with the wit of "Skinny" Madden, and his enemies assert that he failed dismally at the test of his nerve and courage. As men who will be able to meet the "strong arm" tactics of Madden with a force equally as powerful, John Fitzpatrick of the horseshoers' union, and John C. Harding of the typographical union, are mentioned. No compromise candidate has been named, although it is known the Madden and Dold forces conferred during the day.

**Harding and Fitzpatrick Fighters.**

Harding is a fighter. At the thick of the row on Sunday he jumped to the platform and stood beside Dold, urging him to hold his place and force the election through. Fitzpatrick, in supporting the report of the judges and clerks, made a speech which was remarkable even in that volcano of oratory as breathing defiance and strength. Then the Dold supporters have come to the conclusion that the attempt to carry the election through Sunday was ill-advised and invited defeat. Important action is expected from the meeting of the executive board tomorrow, although no definite action can be taken until the federation meets again.

"We propose to go on with the election," said President Dold. "I will appoint special sergeants at arms to deal with the 'wreckers.' It was demonstrated yesterday that Madden represented a minority of the delegates."

**Will Bar Out Nondelegates.**

"I will not let any one in at the next meeting except delegates. The men who created the disturbance were thugs. The Sunday meeting must be figured as a defeat to Madden. We won a victory in preventing an evident plan to raid the ballot box. In the preliminary voting the majority of delegates sided with me on the roll call. I will fight it to the end."

President Dold, after a conference with Edward Nockels, secretary of the federation, and others of his associates, late at night made this announcement:

"The names of Rittman, Noren, Cohen, and O'Neill will be considered as withdrawn from the ticket. Their action in the federation will hold. They are not in the running any more. On Aug. 20 renominations will be made for these offices, but that is all.

"I have no intention of withdrawing. I am in the fight to the finish. It is 'down with Madden' with me. There shall be no compromise, and no quarter."

The Sunday affair showed the true colors of Rittman, Noren, and Cohen," said Michael Donnelly. "It also proved beyond a doubt who is leading the disreputable element in the labor movement, and has lined the two sides clearly against each other."

"They will not hold the election until they reopen nominations," said Madden in his saloon at 103 Fifth avenue. "Not a single delegate from the building trades or the teamsters will cast a ballot."

**Possibility of Disruption Lessens.**

The possibility of the discontented unions withdrawing from the federation, hinted at in the excitement on Sunday, lessened during the day. There are many delegates who may argue in their locals to this end, but it is believed no action will be taken until the trouble ends. Thomas I. Kidd, vice president of the American Federation of Labor, will report on the affair to President Gompers, but it is not expected the latter will take any action toward revoking the charters. Disruption will come from the inside.

John G. Shedd, one of the foremost men in the employers' association in the recent teamsters' strike, voiced his opinion of the federation fight. He said:

"The men who broke up the meeting are the worst enemies in labor. It is not fair to the better men to judge the whole movement by such disgraceful acts. Such a day, however, should set the wise ones to thinking. It should cause them to ask whether their government is in the right hands. Whether, in seeking to right things, the better element will cause a disruption of the federation, remains to be seen. I expect serious results."

**Break in Woodworkers' Ranks.**

The first break in the ranks of the woodworkers came yesterday, when the Union Showcase company took back seventy-five men under union conditions. This strike has been in progress six weeks, and 2,000 men are involved. The federation on Sunday voted $2,000 aid.

Delegates from Colorado Springs and New Orleans to the printers' convention in Toronto, Aug. 14, arrived in Chicago in the morning. The Colorado Springs men are booming their city for the next convention.

Two trades of the American Federation of Labor will hold conventions in Chicago beginning today. They are the Shirtwaist and Laundry Workers and the Gloveworkers' International union.

## VANDERBILT MILLION TO YALE.

**Member of New York Millionaire Family Provides Funds for Second Dormitory for Scientific School.**

New Haven, Conn., Aug. 7.—[Special.]—Frederick W. Vanderbilt of New York announced today that he would this fall give Yale the second dormitory for its Sheffield scientific school. It will be completed before spring. This is like the dormitory he gave two years ago, and will cost about $1,000,000. Mr. Vanderbilt is a graduate of the Sheffield scientific school of the class of '78. The two dormitories he has given form the basis of the system planned for the school.

**LOW RATES TO SUMMER RESORTS**
**Via the Northwestern Line.**
Very low rate in effect daily to Lake Geneva, Twin Lakes, Lake Mills, Waukesha, Green Lake, Devil's Lake, Madison, Milwaukee, Oshkosh, Neenah-Menasha, Green Bay, Eagle River, Condover, Stake Line, Watersmeet, Cisco Lake, Gogebic Lake, Manitowish, Woodruff, St. Paul, Minneapolis, Duluth, and Marquette. Return limit Oct. 31. Frequent fast through trains. The best of Everything. Illustrated booklet, "The Lakes and Summer Resorts," sent on receipt of 4 cents in stamps. Tickets and reservations at ticket office, 212 Clark street. (Tel. Cent. 731.)

Perhaps you have wondered why it is so difficult to find a cigar which burns as slowly and evenly, yet draws as freely as an

**OPTIMO CIGAR**

It's in the making. Optimo Tobacco is "booked" before rolling. That is, the leaves are spread out and laid one upon another and then all are rolled together. The result is an Optimo Cigar—free drawing—slow burning—a perfect smoke.

Look for the Band on each Cigar. →

A. SANTAELLA & CO., Makers, Tampa, Fla.
CHICAGO OFFICE 19 Monroe Street

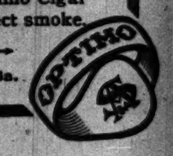


CONTINUES: MOSSLER'S, 50 Jackson Blvd:

**Any Suit, $15**

**Still Selling** any suit in the house for $15. Whether marked $20 or $40 or between. Every size—for stout men, slim men or regular sizes. The only interest you have in how much we lose is how much you can make.

T'will pay you to look into this $15 suit sale. Plenty of outing garments—blue serges—blacks and also many heavy enough for early fall. All must go—no reserve.

Any Spring O. C. or Top Coat, too, $15.

**MOSSLER'S**
The Clever Clothes Shop. 50 Jackson Blvd.

## PANIC ON PLEASURE BOAT.

**CAVING DECKS THROW 175 INTO STREAM.**

**Indianapolis Crowd Rushes to Side of Craft to See Girl in Canoe When Steamer Is Tipped and Engine Disabled—While Tow Is in Charge Woodwork Gives Way and Vessel Sinks—Upper Part Is Above Water—Passengers Are All Men.**

Indianapolis, Ind., Aug. 7.—[Special.]—Loaded with a picnic crowd composed of 175 employes of the Union stockyards, the excursion steamer Sunshine at Broad Ripple sank in midstream this afternoon, injuring four persons and endangering the lives of scores of others.

So far as is known, none was drowned. Expert divers will search the bottom of the river around the place where the accident happened.

Beginning with a rush to see a handsome girl in a canoe there was a series of similarly trivial causes for the accident. The rush to the rail to see the fair canoeist caused the steamer to dip, with the result that the chain attached to the flywheel snapped. This stopped the paddle wheels.

When a launch arrived to tow the disabled steamer to the landing the excursionists again overbalanced it in their eagerness to see what was going on.

**Both Decks Give Way.**

This time the steamer took on water and began to sink. A panic followed. The lower deck broke, the upper deck collapsed, and within three minutes the picnickers were floundering in the water.

A scene of wild confusion followed. The persons struggling in the water, many of them frantic from fear, were calling piteously for help, and struggling, pulling, and tugging at each other. Many left the mass and struck out for the shore. Others climbed back on the sinking craft and made their way to that part of the upper deck which still remained intact.

The boat had gone down by this time. A part of the upper deck was about two feet above the water.

**Crowds Huddle Upon Sunken Craft.**

Upon this a number crowded and waited till they could be taken off in boats. Those who could swim aided their weaker fellows. Boatmen from the landing rescued a score or more. The launch which was to have acted as a tug was converted into a life saving boat. Canoeists and boatmen who were on the river for pleasure took a hand in the rescue and saved many.

When the work of rescue was completed and the excitement had in a measure subsided, W. A. Cowan, editor of a live stock paper, made up a list of those on board, and then checked off those accounted for. His list showed eleven persons missing, but several of these doubtless escaped uninjured and departed from the scene immediately.

If there is no loss of life it is due, probably, to the fact that all the passengers were men and the majority of them capable of caring for themselves under all circumstances.

## ADMITS HE KILLED EMPLOYER.

**Rudolf Karf, 18 Years Old, Confesses Ending Joseph Lieb's Life with a Hatchet.**

Rudolph Karf, 18 years old, was arrested in a lodging house last night for the murder of Joseph Lieb in Chicago Heights on Aug. 4. The prisoner confessed that he killed Lieb and said it was done in self-defense. After the murder Karf escaped on a bicycle.

Karf speaks but little English. He was born in Unger, Germany. He came to Chicago about two years ago. He obtained employment in Lieb's shop on July 31. Five days later he quarreled with his employer and a fight ensued in which, Karf said, Lieb bumped his head several times against the floor of the shop.

As Karf fell, his hand came in contact with a hatchet lying on the floor. To protect himself from the blows rained on him by Lieb, Karf says, he struck Lieb several times with the weapon and then escaped and came to Chicago.

He was entering the Vestibule lodging house, at 103 Van Buren street, when he was arrested by Detectives Reidy and Gavin and taken to the Harrison street police station.

## CAR DERAILED BY ELEPHANT.

**"Gypsy" Disputes Right of Way with Trolley Vehicle, Pushing It from Sixty-third Street Track.**

In a "battle" between a street car and an elephant last evening at Sixty-third street and Stoney Island avenue the street car was thrown from the track by the pachyderm. The car was crowded with passengers. J. S. Miller's right leg was broken in attempting to jump from the car. The elephant escaped with a slight bruise.

The elephants were being taken to White City. The car was going east, and as it drew near the elephants began to stampede. All left the track but one known as Gypsy.

When the car reached her Gypsy seized one of the front supports of the car and with a mighty pull turned it from its path. There was a chorus of screams from the women passengers. Many of them leaped from the car and ran.

**HILLMAN'S**
STATE & WASHINGTON STS

**THIS GOLDEN OAK BUFFET, 17.90**
*Fourth floor.*

**A typical August sale bargain** from our great furniture section. Buffet like illustration is made of selected quarter-sawed golden oak, hand polished and beautifully hand carved. Size of base 45x23 inches, one plush lined drawer, genuine French plate mirror, August sale price, **17.90**

**TRY ANY OTHER**
Then call and try a
**Baldwin Piano-Player**
and you will readily see and understand
WHY the BALDWIN is the BEST PLAYER MADE
*Sold only by the makers*
D. H. BALDWIN & CO.
267-269 WABASH-AV

**PILES Cured Permanently.**

I cure Piles, Fistula, Ulcers, and all Stomach and Bowel Troubles permanently. 35 years as a Specialist in the study and treatment of these diseases. Write today for my FREE BOOK, "Rectal and Intestinal Diseases—Their Cause and Cure," with testimonials.

J. M. AULD, M. D., Dept. A
30 DEARBORN STREET, CHICAGO, ILL.
Office hours—9 a. m. to 5 p. m. Sundays, 9 a. m. to 11 a. m.

**CASUALTIES OF A DAY.**

MONTEVIDEO, MINN.—Fire completely wrecked the interior of a two story building used as a wagon and machine shop. A 10 year old daughter of Mrs. Anna Botten and a 6 year old daughter of George Reviere were suffocated by smoke. Two others were injured while trying to escape.

PORTLAND, ORE.—Fred Steffenson, aged 33, and his sister, Madeline, aged 16, were drowned in the Willamette river. A launch had collided with their rowboat and they were precipitated into the water.

DALLAS, TEX.—Mrs. Annie J. Taylor, aged 60, a seamstress, and her granddaughter, 9 years of age, were burned to death in a fire in a tenement house.

MILFORD, O.—Mrs. Leslie Creamer and daughter, aged 6 months, living near Edenton, were burned to death. Mrs. Creamer used gasoline in starting a fire.

EVANSVILLE, IND.—The 11 year old daughter of Sherman Crabtree was killed by lightning while standing in the door of her home near here.

DEL RIO, TENN.—A disastrous boiler explosion caused the death of three men. Another will die and seven were injured.

DIXON, ILL.—Clarence Reed, 22 years old, was drowned in Rock river while seining.

# PLAGUE TIES UP TELEPHONE LINES

## Fever Panic Causes Flight of Operators from Country Exchanges.

## $250,000 FUND ASSURED.

### Total of 120 Deaths and 593 Cases in New Orleans; Federal Officers in Charge.

RECORD OF FEVER EPIDEMIC.

| | |
|---|---|
| New Deaths | 6 |
| Total deaths | 120 |
| New cases | 52 |
| Total cases | 593 |
| New subfoci | 4 |
| Total subfoci | 97 |

New Orleans, La., Aug. 7.—Panic resulting from the local yellow fever epidemic has tied up telephone lines in the surrounding country parishes.

At Arcadia, La., the man in charge of the office fled when the fever began to spread. Local headquarters tried at once to fill the position, but Arcadia refused to permit a man to come to work. It declined to take a man from Meridian. The consequence is that the service has been suspended.

A similar state of affairs prevails at Baton Rouge, whence also the manager has gone and where rigid quarantine prevails. The Baton Rouge exchange serves much of the surrounding country, and all that section will be without communication.

Eight new deaths and thirty-two new cases were reported today, bringing the totals up to 120 and 593, respectively. Four new subfoci were discovered, making a total to date of 97.

**Plague Carried to Suburbs.**

Two large foci of infection were discovered today outside of the city by officers of the marine hospital service. Dr. Corput went to Diamond plantation in St. Charles parish to look into some suspicious reports, and found six positive yellow fever cases of secondary infection, three of which were dead. They are on a sugar plantation and three of them were Italians. One was a negro.

The other point of infection is the town of Patterson, in St. Mary parish, where Dr. Guiteras found nineteen cases of secondary infection. Most of these are also Italians. The local health boards have taken charge in both instances and are following out the directions of the marine hospital service.

Considerable comment has been caused by the arrival of Capt. E. T. Olsen of the Norwegian steamship Leander with a high fever, and his immediate transfer to one of the private hospitals.

**Federal Transfer Almost Complete.**

Dr. J. H. White, surgeon in charge of the fight against the epidemic, today received formal orders from Surgeon General Wyman, notifying him that the federal government had decided to assume the task prepared for it. He immediately visited the state and city boards of health, where he communicated the news to Presidents Souchon and Kohnke and arranged for the transfer of the work. Both pledge the assistance of themselves and all the forces under them to Dr. White in his undertaking.

Dr. White said the transfer of details would be gradual, so that there might be no interruption in the work now in progress. The passing of authority is expected to be complete by tomorrow.

There was prompt response to the appeal of Chairman Janvier of the citizens' committee for additional subscriptions to the citizens' fund to the end of raising the $250,000 desired by the government. Checks poured steadily into the office of the committee.

Archbishop Chapelle was reported as doing well tonight. He will pass the crisis tomorrow. The following cablegram was received by him:

The holy father deplores your sickness. In wishing you a speedy recovery he sends you his apostolic blessing. CARDINAL MERRY DEL VAL, Papal secretary of state.

**Armed Men Guard Memphis.**

Memphis, Tenn., Aug. 7.—The rigid quarantine decided upon by the city council was put in operation at noon today. Armed guards were placed about the city, and inspectors are on every train. No one can enter this city from any direction without a permit from the Memphis board of health.

Late today George R. James, a well known citizen, applied for an injunction restraining the board of health from interfering with the return to this city of his wife and daughter, who are visiting in Illinois. Chancellor Heiskell granted a temporary injunction, but explained that he reserved the right to deny the petitioner's prayer should members of the board of health appear before him.

**Illinois Limits Health Certificates.**

Cairo, Ill., Aug. 7.—The state board of health, in connection with the yellow fever quarantine, today ordered a restriction in the issuance of health certificates, and in future they will be given only to citizens of Illinois and to persons who are vouched for by Illinoisans.

# AMERICAN DIPLOMACY WEAK FOR LACK OF ALLIANCES.

## London Morning Post Declares United States Must Drop Traditions of a Century.

[BY CABLE TO THE CHICAGO TRIBUNE.]

LONDON, Aug. 8, 3 a. m.—The Morning Post, taking its text from the peace conference, prints an editorial this morning in which it remarks upon the wonderful change American traditions have undergone in the last decade, resulting in the United States making for herself an international position that commands respect, while arousing almost no enmity or suspicion.

The United States, says the Post, is becoming an active but not an aggressive power. The Post dwells upon the broad mindedness and resourcefulness of President Roosevelt and Mr. Hay which caused the change.

Appreciating all this, the Post nevertheless criticises what it regards as the weakness of the American position in world politics. One of these weaknesses is that American diplomacy does not rest, as all successful diplomacy must rest, upon the implication of force. It says:

"Yet a further weakness in America's national equipment is suggested by a telegram we published a few days ago stating that one of the ablest American journals had strongly advocated an alliance between the United States, Great Britain, and France.

"For the present there can be little use in discussing that or any similar proposal on its merits, because the average American has not yet put tradition so far behind him that he can admit the word 'alliance' into his political vocabulary.

"Herein there is implied considerable limitation to America's effectiveness in the world's politics. Power that automatically and unreflectingly rules out the possibility of alliances in any circumstances whatsoever is power that willfully handicaps freedom of diplomatic action and runs the risk of sacrificing interests to theory.

"This particular theory was all well enough so long as the United States was more or less a hermit nation, but in the broader field which that nation has now entered, the immutable rules and a cast iron system are a hindrance, not a help. That nice adaptation of means to ends which is the essence of diplomacy cannot possibly be effected if the choice of means is abridged beforehand by any hard and fast formula.

"That this recognition sooner or later is inevitable seems to us almost axiomatic. America, at any rate, expects it and is making plans accordingly. She also, we are convinced, is preparing herself for another disappointment."

# RUSSIA WILLING TO CEDE SAKHALIN

## Intimated at Portsmouth That Czar's Envoys Are Now Prepared to Give Up Part of the Island.

(Continued from first page.)

I do not believe more fighting will occur, for the reason that the Japanese would not run the risk. Should they attack and by any chance be defeated at this situation the effect on the negotiations would be bad. They would not be able to insist upon conditions such as they now expect to put forward. But I do believe they will continue their advance along the Amur river, and by so doing apply a pressure which is bound to affect the policy of the Russian government."

The publication this morning of an article in the Novoe Vremya repeating the old suggestion in regard to a Russian alliance with the United States has created a great deal of comment. That it is intended to have some effect upon the negotiations is not doubted. It is possible it was put out at this time in order to assist M. de Witte in creating public opinion in America favorable to Russia. The Russian plenipotentiaries do not deceive themselves with the idea that the American people have been their friends during the war.

**Value of Anglo-Jap Alliance.**

Had it not been for the Anglo-Japanese alliance and the pro-Japanese sentiment in America, M. de Witte and other Russians believe the war would not have taken place. The Japanese give full credit to these two factors. Without them, they say, Japan could not have prevented the formation of a combination, which would have prevented her from going to war or from reaping the fruits of her victory, as was the case after the Chino-Japanese war in 1895.

The Russians say they would like nothing better than a good understanding with America. M. de Witte, however, knows that such an alliance is impossible; but it is known that it is his intention to do everything in his power to make the American people appreciate his country more, and everything he has said and done avowedly has had this object in view. When Japan presents her demands, it is expected the Russians will permit their publication in some way in the hope that the world will appreciate their utter impossibility, and that a sentiment will be created which will enable resistance to Japan diplomatically. M. de Witte's shrewdness is arousing high admiration, and it is not expected that he will lose any card in the great game which is about to begin.

**Tribulation at Portsmouth.**

The town of Portsmouth is quiet tonight after a day of tribulation. It was thronged all morning with a crowd of summer visitors and country people who had come to see the envoys. The fog which postponed the opening of the negotiations brought disappointment not only to the envoys of the two belligerents but to thousands of Americans as well. At the navy yards the tasty salads which had been made on Sunday went to waste. The chefs are angry and the people who paid for the feast by subscription had to go down in their pockets again. Rear Admiral Mead is serene, believing that all will be well if it ends well.

The arrangements made for today will be observed tomorrow.

**Peace Squadron Arrives.**

At 4 o'clock this afternoon the wireless instrument at the yard began to reel off dots and dashes, which were not quite intelligible but which are believed to have come from the cruiser Galveston. The Mayflower and the Dolphin, accompanied by the Galveston, arrived in the lower bay tonight, and Rear Admiral Mead will pay his formal calls tomorrow morning upon the plenipotentiaries aboard the two yachts. Before going he will unofficially greet M. de Witte.

Secret service men also are here and they have been welcomed. One or two harmless cranks have appeared, and have announced their intention of reciting poems upon the advantage of peace. They are lovely things—the poets and poems—but the secret service men will experience deep regret in depriving M. de Witte and Baron Komura of the pleasure of listening to them.

Portsmouth goes to bed tonight expectant. The negotiators are here. Navy yard and state authorities are ready for the reception ceremonies, and the conference rooms have their doors open.

The way for peace has been paved. There is a roseate tinge to the horizon which may betoken a rainbow or may be merely the optimistic reflection of those who, understanding the serious plight of Russia, believe she will take thhe only course left in order to avoid greater disasters.

# WITTE ARRIVES AT PORTSMOUTH

## Senior Russian Peace Envoy Reaches the Scene of Coming Negotiations—Others Due This Morning.

Portsmouth, N. H., Aug. 7.—Sergius de Witte, senior member of the Russian peace mission, arrived in Portsmouth by rail from Boston at 11:15 o'clock tonight, and it is expected the peace squadron having on board the other men who will participate in the coming conference, will drop anchor in the harbor by 10 o'clock tomorrow forenoon.

The ceremony of formally welcoming the distinguished foreigners to the state of New Hampshire will be carried out in full during the day, the program which was arranged for today having been left practically unchanged.

**Witte Denies Tokio Dispatch.**

On the way from Boston, Mr. Witte dictated a statement concerning dispatches from Tokio. Mr. Witte's statement is as follows:

"I have read in the telegram from Tokio that the Japanese captured 40,000 Russian soldiers at the island of Sakhalin during the recent operations there. Now, so far as I know, the whole garrison in Sakhalin island consists of no more than 4,000. It is a known fact that the Russian soldiers do not surrender, and if we take into consideration that some of the soldiers of the island garrison were killed then the number of captured could not even reach 4,000. I do not wish at all to minimize the successes or bravery of the Japanese, but at the same time, all the people of Russia and myself cannot help being surprised at the cables which have reached us during the war from Tokio. According to them, if all those Russian soldiers who have from time to time been reported from Tokio as captured, killed, or wounded, had in fact been captured, killed, or wounded by the Japanese, Russia would not at this time possess any army at all, and then my journey to the United States would be quite superfluous. Reading these cables, a well known Russian proverb comes to my memory. I might translate it thus:

"'One can exaggerate, but there is a limit to exaggeration.'"

[Tokio official dispatches on Aug. 4 stated that 70 Russian officers and 3,200 men surrendered on the island of Sakhalin. A dispatch dated Aug. 7 stated that Japan would transport to Russia 40,000 prisoners of war. The figures 40,000 doubtless include the Russian convicts in the penal settlements.]

# ARE NOT ANXIOUS IN JAPAN.

## Baron Kaneko Visits President and Talks About Willingness of Japanese People to Continue War.

Oyster Bay, N. Y., Aug. 7.—Baron Kaneko, the Japanese financial expert, visited Sagamore hill late this afternoon by appointment with the president. The nature of his mission is not disclosed. Assurance was given by the president and Baron Kaneko that the visit had nothing to do with the pending peace negotiations or with raising money by a loan for either Japan or Russia.

# First Meeting of the Russian and Japanese Peace Envoys.

## From an Official Photograph Taken on the Mayflower Saturday, Immediately After the Introductions by the President.

[Copyright: 1905: By Underwood & Underwood.]

M. WITTE. BARON ROSEN. PRESIDENT ROOSEVELT. BARON KOMURA. MINISTER TAKAHIRA.

Baron Kaneko chatted with apparent frankness about himself and about the conditions in his country. He said:

"I am not a financial expert. I am merely a man of leisure, stopping in this country because I enjoy being here. This is a wonderful country, and the Americans are a wonderful people. Their friendship will never be forgotten by Japan; no, not so long as the sun shall shine."

"What do you think of the possible result of the peace negotiations?" Baron Kaneko was asked.

"Doubt is expressed whether the envoys can reach an agreement," he replied, cautiously.

"What is the feeling in Japan as to a continuance of the war?"

"O, I think there is little general sentiment about it. Our people are not seriously concerned. They are willing that the war should go on, and are prepared to fight it out. The Russians, we are told, are too poor or too proud to pay the indemnity Japan will ask."

"As much as a billion dollars?" was suggested.

"No, too poor to pay the indemnity Japan will ask," insisted Baron Kaneko. "But who can tell what indemnity Japan will demand? As I said, nobody but the envoys knows what it may be. I do not, and know nobody who does."

# PEACE SAID TO BE ASSURED.

## Tokio Dispatch to the London Daily Mail Says Russia Will Accept Japan's Terms.

[BY CABLE TO THE CHICAGO TRIBUNE.]

[Copyright: 1905: By the New York Herald.]

LONDON, Aug. 8, 3 a. m.—The Daily Mail's Tokio correspondent learns that the success of the peace negotiations is assured. The terms, which are not yet known, are said to include an indemnity and the cession of territory.

# POPE PRAISES ROOSEVELT.

## Tells American Consul President Is Entitled to Thanks of World for Efforts Toward Peace.

ROME, Aug. 7.—The pope today received in private audience Edward J. Sullivan, American consul at Trebizond, Turkey, and E. Martin, his secretary. The pontiff was most cordial and sent his salutations to President Roosevelt. He expressed the most fervent desire that peace would be concluded between Russia and Japan, and said that the president was entitled to the thanks of the whole civilized world for his efforts to bring the bloody conflict to a close. He then imparted his apostolic benediction and presented Mr. Sullivan with his photograph, bearing his autograph and an inscription.

# SNOW IMPRISONS 140 TOURISTS

## Heavy Fall in the North Tyrol Results Disastrously for Large Party of Sightseers.

[BY CABLE TO THE CHICAGO TRIBUNE.]

INNSBRUCK, Aug. 7.—A heavy fall of snow has imprisoned 140 foreign tourists in the Ziller valley, in the north Tyrol.

# WRECK IN GERMANY; 20 KILLED.

## Many More Injured in a Bad Railway Collision Between Spremberg and Goerlitz.

BERLIN, Aug. 7.—At least twenty persons were killed and many were injured in a railway collision today between Spremberg and Goerlitz.

# FINNS ASK FOR LIBERTY.

## GREAT MASSMEETING DENOUNCES RUSSIAN OPPRESSION.

### Twenty Thousand Persons Assemble in Senate Square at Helsingfors and Demand the Arrest of the Governor and Chief of Police, the Disbanding of the Gendarmes, and the Abolition of Dictatorship and Censorship of the Press.

HELSINGFORS, Finland, Aug. 7.—Twenty thousand persons assembled in the senate square yesterday to protest against the proposal of the government to remove political offenders from the jurisdiction of the local authorities, transferring their trials to the Russian military court.

The meeting demanded the arrest of the governor and the chief of police, who, it is declared, had fomented the disturbances which occurred last January.

The meeting further insisted upon the disbanding of the Russian gendarmes in Finland, the abolition of the dictatorship and censorship, and the restoration of the liberty of the press.

The police did not interfere with the meeting.

**May Shelve Treason Charges.**

[BY CABLE TO THE CHICAGO TRIBUNE.]

ST. PETERSBURG, Aug. 7.—Prince Paul Dolgoroukoff has arrived here in connection with the charges of treason made against members of the zemstvo congress that assembled at his house in Moscow. It has been decided to refer the whole matter to the senatorial court to inquire whether the charges are justified. This is regarded as shelving the case.

**National Assembly Project Ready.**

The members of the council of ministers having under consideration the matter of a national assembly had a long and exciting session at Peterhof today, at the close of which it was announced that the vexed problem of elections for the new assembly and the nature of suffrage had been finally and definitely settled, and that the session tomorrow, which would have to consider the questions of only minor importance relative to the organization of the body, it was hoped would be the last.

The members asked to be excused from commenting on the results of the last session or tomorrow's, saying that they had pledged their personal honor to the emperor not to divulge the nature of the proceedings before the termination of the deliberations.

They intimated, however, that no sweeping changes had been made and that the manifesto to be issued would take the form of a "gramma," an imperial pronouncianemto of a special kind, couched in particularly solemn wording and employed in ancient times for the convocation of the zemsky sobor, and proclaimed not from Moscow but Peterhof.

**Police Fire on Reval Mob.**

[BY CABLE TO THE CHICAGO TRIBUNE.]

REVAL, Aug. 7.—The police today tried to scatter a political procession carrying red flags, the organizers of which had put women and children in front to prevent an attack. The ringleaders fired their revolvers and stoned the police, wounding the chief and another officer. The police fired, first in the air and then into the crowd. Many persons were injured.

**Anarchy Rules Near Odessa.**

[BY CABLE TO THE CHICAGO TRIBUNE.]

ODESSA, Aug. 7.—The strike continues at Novorossisk, and fatal collisions between troops and strikers occur daily. The strikers resist with extraordinary pertinacity. The incendiary fires that were started on Sunday are still burning. All railway warehouses and workshops, and other property have been destroyed. Business is at a standstill.

**Warns Jews to Keep Away.**

HOMEL, Russia, Aug. 7.—The chief of police of Homel has issued a manifesto that, as his life has been twice attempted by Jews of the lowest classes, hereafter any such men approaching within fifty paces of his carriage will be shot. He also has instructed the Cossacks to fire on houses from which abusive remarks are made.

**Lodz Strike Leaders Arrested.**

LODZ, Poland, Aug. 7.—The police authorities have arrested 168 workmen who were leaders in the last strike. The workmen threatened a general strike unless their representatives are released before Aug. 12.

# LINEVITCH PUSHES JAPS BACK.

## Russian General Reports Minor Successes in Manchuria—Enemy Leaves Castries Bay.

ST. PETERSBURG, Aug. 7.—An official dispatch received here today from Gen. Linevitch reports that on Aug. 2 the Russians approached the villages of Nanchenchensi and Suisuluchua, forcing the Japanese to evacuate their frontal positions and retreat to their fortifications. The following day the Japanese advanced, but were forced to retire. On Aug. 2, also, the Russians drove the Japanese from the village of Landunchensi, twelve miles south of Taogau.

Telegraphing under date of Aug. 5, Gen. Linevitch confirms the report that the Japanese, after destroying the post at Castries bay, returned to their ships.

**Early Promise of Peace?**

LIDIAPUDZE, Manchuria, Aug. 7.—It is rumored among the Chinese that Field Marshal Oyama declared at Changtufu that the war soon would be over, and that the Chinese soon would be able to devote themselves to agricultural pursuits.

The Russians have adopted precautionary measures to prevent the communication of cholera from the Japanese army.

**Russians Fortify at the Amur.**

TOKIO, Aug. 7.—It is reported that the Russians are vigorously fortifying the mouth of the Amur river. A mixed division has been dispatched from Hinkalovsk to Nicolaifsk to reinforce the garrisons in the vicinity. It is understood that the channels approaching the river have been mined.

The disposition of the convicts on Sakhalin island is now under consideration. They probably will be taken to the Russian coast and will there be transferred to the Russian authorities. Under a prearrangement, the Russian prisoners of war on the island, 40,000 in all, are being transported to Japan.

News received from Port Arthur says that the former Russian cruiser Bayan will start from that place under tow for Japan about Aug. 15. The Poltava and Peresviet will leave in a week under their own steam.

# TAFT PARTY HARD AT WORK.

## Members of the Senate and House Making Close Study of Industrial Needs of the Islands.

MANILA, Aug. 8, 10 a. m.—The male members of Secretary Taft's party are declining many festivities and are getting down to work. An effort is being made in the discussion of the needs of the sugar interests to develop the fact that there are political as well as economic reasons for the stagnation of agriculture in the islands.

Senator Dubois and Foster and Congressman McKinley of California are taking a prominent part in the discussion.

It is stated that those favoring the independence of the islands will attempt to memorialise the commission in favor of independence and also request the abolishment of the constabulary and the giving of more powers to the native officials.

# EDWARD HOST TO FRENCH.

## WAR FLEET ANCHORS OFF PORTSMOUTH HARBOR.

### British Navy Welcomes Visitors with Thunder of Guns While Admiral Caillard and King Call Upon Each Other—Toast by Briton's Monarch Urges That Good Relations Between Two Countries Continue and Grow Stronger.

[BY CABLE TO THE CHICAGO TRIBUNE.]

PORTSMOUTH, Aug. 7.—A monster French fleet, consisting of eighteen battleships, cruisers, and torpedo boat destroyers, is lying at anchor off this port under command of Vice Admiral Caillard. The ships will lie in the Solent a week, guests of King Edward.

The elements were first to welcome the grim visitors with a heavy rain, which, however, did not prevent Admiral Caillard and his officers from paying the many necessary calls on such an occasion.

As the French vessels took up their anchorage today paralleled with the line of British warships, all of which were manned and dressed, they fired a royal salute in honor of King Edward, whose standard was flying from the royal yacht Victoria and Albert. The mass of spectators ashore and afloat gave hearty greeting to their neighbors from across the channel.

**Edward Returns Frenchman's Call.**

King Edward returned Admiral Caillard's visit in the afternoon, boarding the flagship Massena amid thunderous salutes from the French guns, while the bands played, "God Save the King." Both fleets blazed with bunting. The British ships displayed the tricolor and the French the union jack until sunset, when both fleets were illuminated with colored electric lights.

Later there was a cataract of fireworks, covering nearly four miles of the roads. There were many set pieces and mottoes of welcome. It was perhaps the most extensive display of pyrotechnics ever seen in England. Admiral Caillard and Rear Admiral Puech dined with the king and queen, the prince of Wales, and the duke of Connaught on the royal yacht. Various classes of the order of St. Michael and St. George were conferred on Admiral Caillard and other French officers.

All the celebrations were in Cowes roads, as the fleets will not enter Portsmouth harbor until Wednesday afternoon.

**French Colors from Nelson's Flagship.**

At dinner, King Edward, offering a toast to President Loubet, cordially welcomed the visitors, and dwelt upon the reception of the British fleet at Brest. He said:

"All our sailors were charmed by the amiability you manifested towards them. I hope your visit to English waters will emphasise the good feeling which exists between the two countries. I am persuaded that the principal advantage will be the maintenance of peace. It is to be hoped the good relations which have been established by two such close neighbors will continue to be strengthened."

**Cambon's High Praise for King.**

M. Cambon, the French ambassador to Great Britain, replying to the king, said:

"Those words will deeply touch President Loubet and all Frenchmen, but will cause no surprise. We have long known the sentiments that your majesty has entertained towards our country. We all know that if to a certain degree difference of opinion between the two peoples there has succeeded an era of good feeling and understanding, your majesty has exercised a preponderating influence in bringing about the rapprochement which we will never forget."

# TAGGART CASE IN CHILDREN'S HANDS

## Scale in Sensational Divorce Trial May Be Turned by Boy and Girl Witnesses.

## TELL OF 'HOLDING HANDS'

### Major's Brother Officers Declare Him Sober, Moral, and a Model Husband.

Wooster, O., Aug. 7.—[Special.]—It may be that the fate of the Taggart case will depend largely upon children. If it does it will be a unique chapter in the history of all litigation. Perry Rope, a boy of 18, already has testified. Another lad from this district probably will be called to the stand tomorrow.

Fannie Everly is still another child witness. Whether or not Culver and "Tiddles" Taggart, the sons of the opposing parents, will take the stand is a question. Speaking either for or against the father or mother, they would furnish a climax in this case of unexpected sensations.

From the lips of a 13 year old girl came today the first oral charge of importance against Mrs. Taggart in the divorce proceedings now under way. The girl, Fannie Everly of Pittsburg, declared that she had looked through the keyhole of the parlor door one afternoon in May, 1900. She says she saw Mrs. Taggart and Billy Taggart "holding hands."

**Ran Away for Five Cents.**

She testified that Billy offered her an orange if she would run away with the children and play. She wanted 25 cents, and Billy finally compromised for a nickel.

It was brought out in her testimony that Culver had used an alleged blasphemous epithet regarding his mother.

The first in the line of depositions was a continued reading from that of Capt. Morton. It was on this statement that cigarets figured.

Judge Eason, in a rapid fire comment on the arguments coined an epigram. He said: "If the smoking of cigarets is wrong, custom cannot condone it."

The witness had never seen the defendant smoke cigarets. As far as he knew the relations between Mr. and Mrs. Taggart were cordial at Fort Leavenworth. There had been some garrison gossip to the effect that Maj. Taggart had beaten his wife. The deposition continued as to his alleged inclination for whisky. Witness said he thought the major's treatment of his wife should be a model for every husband in the world.

**Surgeon Tells of Suspicious Bruises.**

Then followed a deposition from Col. John Van Hoff, assistant United States army surgeon at Fort Leavenworth. This was to show Maj. Taggart a condition as regards alleged alcoholism.

He said that Mrs. Taggart's face was Robert Misch, at one time a clerk in the Hourd house, Orrville, said that Mrs. Taggart had been given a room on the third floor. The room said to have been occupied by Billy Taggart was on the same floor and to the left of Mrs. Taggart's. Misch, who is a fireman on the Pennsylvania railroad, declared that he had seen Mrs. Taggart and "Billy" together and that they had driven away in a delivery wagon.

**Declares Major Was Sober.**

The deposition of Capt. Edwin D. C.e referred to an alleged pledge taken by Maj. Taggart to abstain from drinking. He described the confinement of the major in a hospital in Leavenworth. A written statement from Thomas H. Peale of the corps of engineers, declared that Maj. Taggart always looked sober to him and that the plaintiff had been kind to his children.

Following came the deposition of Capt. Omar Bundy. He also was at Leavenworth with Maj. Taggart and said that he was considerate in his relations with the two boys.

**Mrs. Taggart Tells of Drinking.**

Mrs. Taggart figured tonight for the first time as a witness when she appeared on the stand in the case against Perry Rope, the boy who is charged with perjury in declaring that Mrs. Taggart had bought beer for her boys in a West Liberty street saloon. She was present at the hearing before Mayor Van Ness and admitted she drank beer in company with Lieut. Fortescue, a nephew of President Roosevelt, who appears in the case by deposition.

"Are you in the habit of drinking?" she was asked.

"No, I have always used intoxicating liquors with discretion."

"What liquors have you taken?"

"Beer."

"Ever take whisky?"

"I have."

"Have you ever drunk beer the same evening in company with Lieut. Fortescue?"

"Yes, I have drunk at parties with Lieut. Fortescue."

"Have you ever given beer to your children?"

"No, never in any instance."

Capt. Taylor, who has known Maj. Taggart from boyhood, made an impassioned plea to release the boy. He expressed surprise that the counsel for the plaintiff should appear for a lad charged with perjury.

"Of course," said Capt. Taylor, "I don't blame Maj. Taggart."

The soldier sprang to his feet and grasped the sleeve of the older man who was speaking. He whispered something to the effect that he thought it was a reflection upon his honor to have such insinuations.

Capt. Taylor courteously responded that he made no such insinuations.

B—
B—
B—
Bitter, black bile—
Right food corrects it.
See below.

Biliousness from incorrect food, opens the way for an outfit of derangements of not only the body but the mind as well.

The world is a dark or gloomy place to the victim, whether millionaire or mendicant.

The wife of the head of a great insurance office in an Eastern city, was cured, completely, of this wretched affliction by the use of Grape-Nuts. She says:

"For years I was a constant sufferer from biliousness and extreme constipation and I suffered from the most dreadful headaches, once a week, which sometimes lasted 3 or 4 days at a time. Grape-Nuts food came to my notice about 5 years ago. I liked it from the first and began to use it because I liked it, without any thought that it might help my health. To my surprise I noted that after a short time all my ailments began to decrease, and they gradually but surely disappeared. I am now, and have been for years, completely free from them and enjoy perfect health.

"Everyone in my house now eats Grape-Nuts regularly, even my little two-year-old girl likes it with her Postum coffee (another thing we are never without) and prefers it to any other cereal. It pulled her through a difficult period of teething during the hot weather—she never refused Grape-Nuts when other food could not tempt her to eat. It is the first food I intend to give my baby boy when I wean him.

"My husband eats more Grape-Nuts food at every meal than of any other one dish. He says it never palls on him, and he finds that it regulates his bowels perfectly." Name given by Postum Co., Battle Creek, Mich.

There's a reason.

Read the little book "The Road to Wellville" in each package.

# BAKERS ON STRIKE; BREAD IN DANGER

## Harlem's Supply of Staff of Life Menaced by Growing Defection of Jews.

## SENATOR CLARK BETTER.

## Montana Man Takes Drive in the Park; Recovering from Dangerous Operation.

NEW YORK BUREAU CHICAGO TRIBUNE.
New York, Aug. 7.

Samuel Kurtz, leader of the striking Jewish bakers, announced today that two locals of the bakers had struck in sympathy, which means that the eastern part of Harlem may feel a shortage of bread. He announced also the local in Brooklyn would strike tomorrow, and that a local composed of 600 Germans also was considering a sympathetic strike.

**Strike of Bakers May Cause Bread Shortage.**

The striking bakers held a stormy meeting tonight, at which it developed that all present were not in sympathy with the strike. Those who spoke against it were kicked out, and for a short time there was something like a procession of speakers being forcibly propelled downstairs. A man arose and declared against the methods of the strikers. There was an immense uproar. Many hands clutched at the speaker, who was kicked out bodily.

Strikers gathered around the bakery of Philip Federman and began to throw stones. Some forced their way in and began to pour kerosene on the dough. Reserves soon appeared, and the policemen's night sticks began to fly.

Bakers who had bread to sell today jumped up the prices. Rolls which sold for 7 cents a dozen were 12 cents, and pumpernickel loaves which sell for 5 cents each went to 10 and 12 cents. Wagons which came from Hoboken laden with bread were waylaid and attempts made to induce the drivers to leave their wagons, but without success.

United States Senator William A. Clark of Montana, who on July 15 underwent an operation for the removal of a brain abscess, today left his apartments at 175 West Fifty-eighth street for the first time since the operation. Accompanied by a nurse, the senator drove in Central park for twenty minutes.

**Senator Clark Recovering.**

It is said at the house that Senator Clark was regaining his normal health rapidly and that he would now drive out each pleasant day until his strength was sufficient to permit him to travel, when he would leave the city.

Following charges of fraud in connection with the affairs of the Merchants' Trust company, the depositors of the institution tonight appointed a committee of three to lay before Mr. Jerome evidence of alleged wrongdoing. Charges were made that the receivers of the trust company had refused bids for the assets of the corporation which would have enabled the depositors to receive their money in full.

**Jerome May Proceed Against Trust Receivers.**

A committee appointed at the last meeting of the depositors reported that it had had a consultation with Vice President Haynes of the New York Trust company and Edward Lauterbach, the receivers' attorney.

At this meeting the statement was denied that the receivers had received a bona fide bid of $2,300,000 for the assets of the Merchants' Trust company, this sum being slightly in excess of all liabilities. It was said by James R. Moore, secretary of the depositors' association, and one of the committee, that he had seen proof in the office of E. Clarence Jones & Co. that such an offer had been made. The committee also reported that offers for certain assets had been refused and smaller bids later accepted.

It was stated that an offer of $3,300,000 for the assets of the company would be made in the depositors' interest in a few days.

Former President Cleveland, who came to New York from New Hampshire to attend the funeral of Mrs. John G. Carlisle, had a brief conference with President Paul Morton of the Equitable Life Assurance society today regarding the naming of directors to fill the vacancies in the Equitable board.

**Cleveland Confers with Morton About Equitable.**

Regarding the conference Mr. Cleveland said:

"We have arranged for a regular meeting of the trustees to take place in September. At this meeting the stock will be voted on. In addition, thirteen new directors will be chosen, and at the same time such other vacancies as may occur in the directorate of the society will be filled."

Mr. and Mrs. Cleveland left for New Hampshire tonight.

Mrs. Brodie L. Duke went to the district attorney's office today with a complaint against Champ S. Andrews, counsel for the county medical society. Andrews was one of Brodie L. Duke's lawyers in the civil suits growing out of his marriage to Mrs. Duke. Mrs. Duke told her story to Assistant District Attorney Corrigan, who informed her that the district attorney's office would do nothing, even if there were a basis for her complaint, until after the civil courts were through with the case.

**Mrs. Brodie L. Duke Makes Complaint.**

An attempt to wed a married woman who came from Germany on the same steamship with him caused a deportation order to be issued today for George Reichold, a young German. He arrived here recently on the steamship Bulgaria, and wanted the immigration officials to marry him to Rosa Blunk, a fellow passenger. The officials claim to have discovered that a husband of Mrs. Blunk still is living in Hamburg, Germany, and issued an order deporting her. Reichold was included in the order.

**Tries to Wed Married Woman; Deported.**

After three years of fighting in the courts, County Judge William H. Platt at White Plains gave today a decision sustaining the demurrers against the indictments found against John Quimby, his wife, Georgiana Quimby, and Dr. John C. Lathrop, faith healers, for allowing Quimby's young daughter Esther to die from diphtheria without calling a physician.

**Faith Healers Win Three Year Case in Court.**

This is a victory for followers of the sect who contended that they had a right under the constitution of the United States to care for the sick as they thought best.

Sentenced to three months' imprisonment for attempting to kiss a woman, Michael Conrey today jumped from a third story window of the Brooklyn Court of Special Sessions to the sidewalk and sustained a fracture of the skull and internal injuries which probably will cause his death.

**Sentenced; Jumps from Court Window.**

For two months Conrey has been annoying a Brooklyn woman with his attentions and she had him arrested today.

### NEWS PURELY PERSONAL.

THE REV. JEROME DAUGHERTY, who resigned the presidency of Georgetown university because of ill health, has been appointed chancellor and administrator of Fordham university at Fordham, N. Y.

PRESIDENT SCHURMAN of Cornell has received a diploma and the announcement of his appointment as a life member of the American academy in Rome.

## Some of the Oldtimers Who Won Prizes at Pioneers' Picnic.

[From photographs taken for THE TRIBUNE.]

MRS. O. F. GEAR,
Aged 80 years.
Oldest Woman Settler. 1833.

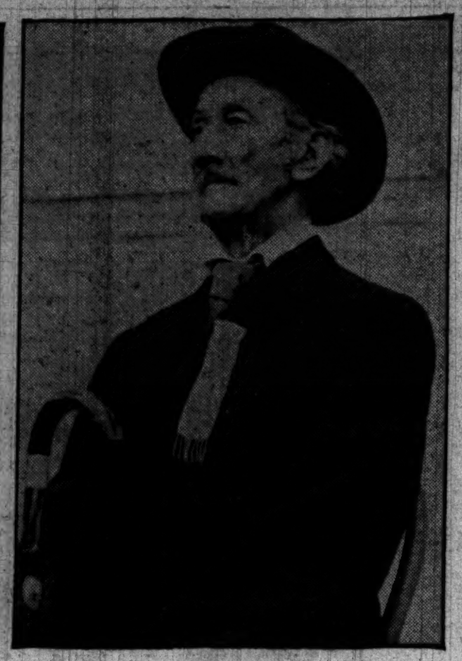

JAMES WRIGHT,
90 years, 4 months.
Oldest man present. Came in 1848.

# LIVE PIONEER DAYS AGAIN

### OLD SETTLERS RENEW OLD TIMES AT ANNUAL PICNIC.

**More than 1,200 Aged People Gather at Riverview Park and Compete for Medals—Mrs. O. F. Gear Declared to Be First of Women Now Living to Arrive in Chicago—George C. Foot Wins Similar Prize for Men—War Spectacle Given in Evening.**

Crowding around the judges' stand aged men and women elbowed their way to the front, each one eager to claim the title of the oldest settler in Chicago at the thirty-first annual old settlers' picnic held yesterday at Riverview park, under the auspices of the Chicago Turngemeinde. During the afternoon more than twelve hundred old people, many of whom were hardly able to walk alone, and who were assisted by sons or grandsons, waited patiently in line.

After they had left their claims with the judges the old men and women formed little groups about the grounds and told the inevitable stories of the early days of Chicago. No introductions were needed—the badge bearing their name and the year they came to Chicago served to satisfy all requirements in that line—and soon the old settlers were back in the pioneer days, living again the life at Fort Dearborn.

In a special pavilion, decorated with German flags, the couples danced again the dances of their youth. A gold medal was given to the oldest couple on the floor. It was won by Caroline Schleinmann, 83 years old, 36 Iowa street, and August Schrader, 82 years old, 451 North Robey street.

**Mrs. Gear Oldest Woman Settler.**

Mrs. O. F. Gear, 3237 North Western avenue, is the oldest woman settler in the city, according to the decision of the judges. Mrs. Gear came to Chicago in 1833, when she was 9 years old. Her father, Capt. S. T. Jackson, was the first harbormaster of Chicago. She lived in Fort Dearborn during the Black-hawk war and has vivid recollections of that struggle. Mrs. Gear lives with her two children, Francis O. and Ida F. Gear. Speaking of the stories told by the early settlers, Mrs. Gear said:

"I always save the published stories told by some of our well known men who claim to be early settlers. I read them many times and find great enjoyment in them. Why, do you know, some of them are really founded on fact—but the majority are not."

Five men were present who came to Chicago on the brig Illinois in 1834, and from the time they met until it was dark they formed a group into which no one could intrude. They are: James C. St. Clair, 79 years old; George St. Clair, 81; Fernando Jones, 84; William H. Gale, 80; and John Weinberg, 81.

**List of Gold Medals.**

President Emil Hoechster and Secretary H. W. Huttman awarded the prizes. The following received gold medals.

George C. Foot, 348 Van Buren street—Came to Chicago in January, 1834. Received prize as the man who had resided in Chicago for the greatest number of years.

Mrs. O. F. Gear, 3237 North Western avenue—Oldest woman settler in Chicago.

Jacob Rehm, 589 Dearborn avenue—Oldest German resident of Chicago. Came in 1840.

James Wright, aged 90 years and 4 months—oldest man present. Came to Chicago in 1848.

Mary Link, 76 Waltham place—Oldest German woman resident of city.

Joseph C. Snow, 987 North Leavitt street—Settler who has been in employ of one firm for greatest number of years. He has been a compositor on "The Chicago Tribune" for fifty years and five months.

Mary Fry, 2 Washington place—Woman settler who has been in employ of one firm for greatest number of years. She has been a boxmaker for G. Mars & Sons, 209 Superior street, for twenty-nine years.

A. B. Height and Elizabeth Height, 313 Sixtieth place—Oldest couple in Chicago. He is 84 years old and his wife is 80 years old.

Joseph and Margaret Becker, 319 Aberdeen street—Oldest couple in Chicago who were born in Germany. He is 82 years old; his wife is 79 years old.

In the evening a special program was given of the war spectacle of the "Fall of Fort Arthur."

OLDEST GERMAN COUPLE,
Joseph and Margaret Becker.
82 years. 79 years.

## FRENZIED MAN STABS BOY AND THEN ENDS OWN LIFE.

**Romani Porteo, Believed Demented, Attacks Child with Stiletto and Leaps Into Canal Near Lemont.**

With a stiletto Romani Porteo, 29 years old, attacked and probably fatally wounded Angelo Pulallo, 7 years old, in an Italian lodging house, near Lemont, Ill., yesterday afternoon. When relatives of the boy tried to seize him the assailant jumped into the Illinois and Michigan canal and was drowned. The other Italians declare Porteo was demented. He had been in the United States only six weeks, and was despondent because of homesickness.

The attack was committed in the boarding house in the presence of nearly twenty men. He had been given no cause for offense, and the other Italians were taken by surprise when Porteo suddenly leaped from the cot on which he was lying, seized his stiletto, and attacked the boy.

Porteo stabbed the child in the left side and then tried to cut his throat. The victim struggled while the frenzied man continued to slash him. Then the boy broke away. By this time the other Italians had recovered their senses, and they pursued Porteo. He made no attempt to escape, but ran straight for the canal and leaped in.

**Mother and Son Are Exonerated.**

Sterling, Ill., Aug. 7.—(Special.)—Mrs. W. H. Henrich and her son were exonerated today by the coroner's jury for killing Harvey Conoway, whom they took for a thief at Coleta, Ill.

## ALASKAN CABLE EXTENDED; FIRST MESSAGE TO CHICAGO.

**Completion of Line to Seward Is Announced in Dispatch to A. C. Frost, President of Central Railway Co.**

The extension of the Alaska cable, begun last March, was completed yesterday, and the first cablegram announcing the fact was received in Chicago shortly after the big undertaking was finished. The cablegram was as follows:

Seward, Alaska, Aug. 6, 1905.—A. C. Frost, President Alaska Central Railway Company, Chicago: This first message over Alaskan cable connects Seward from this day with the great city of Chicago. W. A. GLASSFORD.

Maj. Glassford, who sent the message, is the United States signal officer in charge of laying the cable. The length of the extension is 255 miles, connecting Seward, on the coast, with Valdez, until now the northern terminal of the cable reaching from Seattle. The total length of the cable is now 1,234 miles. The message that came to Chicago over the new extension traveled 3,400 miles.

The Alaska Central railway reaches north from Seward into the central portion of the country. About 100 miles of the road have been completed.

**Japanese and White Men Clash.**

Blaine, Wash., Aug. 7.—A riot between Japanese and white men here this morning resulted in the serious injury of one white man and four Japanese. The trouble grew out of a fight at one of the canneries.


# CASTORIA

**The Kind You Have Always Bought, and which has been in use for over 30 years, has borne the signature of** Chas. H. Fletcher **and has been made under his personal supervision since its infancy. Allow no one to deceive you in this. All Counterfeits, Imitations and "Just-as-good" are but Experiments that trifle with and endanger the health of Infants and Children—Experience against Experiment.**

## What is CASTORIA

**Castoria is a harmless substitute for Castor Oil, Paregoric, Drops and Soothing Syrups. It is Pleasant. It contains neither Opium, Morphine nor other Narcotic substance. Its age is its guarantee. It destroys Worms and allays Feverishness. It cures Diarrhœa and Wind Colic. It relieves Teething Troubles, cures Constipation and Flatulency. It assimilates the Food, regulates the Stomach and Bowels, giving healthy and natural sleep. The Children's Panacea—The Mother's Friend.**

GENUINE CASTORIA ALWAYS
Bears the Signature of
Chas. H. Fletcher.

The Kind You Have Always Bought
In Use For Over 30 Years.
THE CENTAUR COMPANY, 77 MURRAY STREET, NEW YORK CITY.


## BIG CROWD WATCHES A HOLDUP:

**Nearly 100 Persons See Sailor Beaten and Robbed by Highwayman in South Chicago.**

While a crowd of nearly 100 persons looked on last night a holdup man beat and robbed Richard Conway, a sailor on a lake steamer, at Ninety-second street and Harbor avenue. The assailant, who is said to be known to the police, attacked the sailor as he was crossing the street and knocked him down.

While the spectators looked on, believing it was only a street fight, the highwayman took $41 from his victim and ran away.

Beaten and robbed by four thugs, Edward Whisted and Michael Connolly, employés of the Chicago and Northwestern railway, were found unconscious last night at Grand and Western avenues. Both were taken to the county hospital, where it was said their injuries were severe. The police, after hearing Whisted's story, said they knew two of the thugs. Connolly lost a bank book and $25.

**Jealous Man Uses Hatchet on Girl.**

New Philadelphia, O., Aug. 7.—(Special.)—Jealous because Maud Shaffer had received the attention of another, Harry Colvin attacked the girl with a hatchet today, inflicting severe wounds on her head. He then took poison, dying in a short time. Miss Shaffer may recover.

## LEWIS CURBS WAR ON POOLROOM SHIP

### Corporation Counsel Decides Police Have No Jurisdiction on the Lake.

### FREES THE MEN ARRESTED

### Holds That Sheriff, State's Attorney, and the Government Must Act.

"Confine yourself to your own jurisdiction," was the substance of an opinion given yesterday by Corporation Counsel Lewis to Chief of Police Collins, regarding the latter's authority over the floating poolroom, the City of Traverse.

It was given in more polished language, but the effect was that the chief has no authority outside of the city limits, and continued prosecution of the gamblers must be through coöperation of the sheriff's and state's attorney's offices and the government.

The news was received with rejoicing by the gambling syndicate. "Bud" White said that the boat would do business but would not arrive in Chicago waters from Kenosha, Wis., for two or three days. The police, however, received information that the floating poolroom might be expected off Chicago today.

**Men Arrested Are Discharged.**

The opinion from Mr. Lewis, who before his appointment to a city office represented the wireless telegraph company which is furnishing racing intelligence to the marine gambling resort, came after Justice Callahan of South Chicago had discharged three of the fourteen men arrested last Thursday. The men were charged with vagrancy when they landed from the Traverse. Eleven of them did not appear, and their cases were continued.

Edward H. Morris, attorney for the gamblers, argued that the offense, if any was committed, was in Indiana waters, outside the jurisdiction of the Chicago police. The justice held the point well taken.

Lewis' opinion, after defining the jurisdiction of the city, state, county, and federal authorities, said:

"It is impossible to secure conviction of the gamblers when the crimes of which they are accused are not committed within the city limits. The charge of vagrancy cannot be made against passengers on the City of Traverse or the Eagle, who are men with regular vocations."

Mr. Lewis also held that it was necessary to detect the men in the act of gambling to prove the offense.

**Chief Collins Not Discouraged.**

Chief Collins said at night there would be no clash between him and the corporation counsel, who was his legal adviser.

"We intend to keep after the City of Traverse," he said. "If there is any congregation of hoodlums on the Chicago docks we will know what to do."

The chief wrote to State's Attorney Healy and Sheriff Barrett asking for their coöperation.

Harry Olsen, acting state's attorney while Mr. Healy is away on his vacation, said:

"Of course, the state's attorney's office will coöperate with the city. Mr. Healy has been trying to put an end to pool selling on the lake and will continue his efforts."

Sheriff Barrett said he would be glad to coöperate with the city, but was prevented by legal restrictions.

"When the City of Traverse first went out," he said, "I got an opinion from my attorney, and he said I had no jurisdiction beyond the edge of the lake. I am sorry, but of course I do not want to get into trouble by going outside my jurisdiction."

The government authorities have not yet been heard from.

**Flying Squadron Captives Fined.**

George Davis and Charles Brown, arrested in West Madison street by a "flying squadron," each were fined $100. Maud Davis, Alice Clark, and May Brown each were fined $15.

Chief Schwass of Harlem raided thirty-five saloons and captured several slot machines. There was declared to be evidence that Chicago sports have been conveyed to Harlem in a regularly running line of automobiles, manned by "cappers."

## "INVESTIGATOR" IS FINED $25.

**Leon Lewis Appears in Court Charged with Disturbance in the Public Works Office.**

Leon Lewis, "private investigator," was fined $25 and costs yesterday by Justice Caverly. He was charged with causing a disturbance in the office of the commissioner of public works.

Lewis, claiming to represent clients who have been prosecuting west side merchants in Justice Rhoades' court, made trouble because several cases had been dismissed by the direction of representatives of the city prosecuting attorney.

Lewis was told the commissioner of public works would look after the "reform movements" against merchants accused of blockading sidewalks with merchandise.


# Capper Products

END OF THE SEASON

## Price Reductions

*OUR usual custom: NEVER to carry stock to another season. Every garment as perfect as though sold for regular price.—CAPPER quality inviolate always.*

## RAIN COATS

$20.00 & $25.00 Garments Reduced to **$15.00**

$30.00, $35.00 & $40.00 Garm'ts Reduc'd **$22.50**

*BUSINESS CLOTHES, OUTING SUITS, TOP COATS, ONE 4th OFF*

SHIRTS, Reduced from $2, $2.50 and $3. **$1.50**

HOSIERY, Regular value 50c & 75c. **35c**

NECKWEAR all broken lines reduced to this price, **50c**

PAJAMAS, Night-robes, **⅓ off**

HOSIERY, Dollar, One Fifty and Higher Priced lines. **½ Price**

HANDKERCHIEFS FRENCH SILK and LINEN, reduced from ONE DOLLAR. **50c**

WASH VESTS, **½ price**

UNDERWEAR, **⅓ off**

Capper & Capper

45-47 JACKSON BOULEVARD.


## AMUSEMENTS.


CAMPUS UNIVERSITY OF CHICAGO

WEDNESDAY EVENING, AUG. 9, '05, at 8:15.

BEN GREET PLAYERS

OUT-OF-DOOR PERFORMANCE

MIDSUMMER NIGHT'S DREAM

FOR THE BENEFIT THE DAILY NEWS FRESH AIR FUND —AND— THE TRIBUNE ICE and SUMMER HOSPITAL FUND

Seats on sale 813 Fine Arts Building; Cobb Hall, University of Chicago.
Tickets, $1.00; Children, 50c.
Illinois Central, Cottage Grove-av., 59th & 61st St. lines.
In case of rain performance will be given in Mandel Hall.

STUDEBAKER Pop. Mat. Tomorrow
"Too blame lazy to work—you've got to get an education or you can't be a lawyer."
HENRY W. SAVAGE Offers
GEORGE ADE'S AMERICAN COMEDY HIT.
THE COLLEGE WIDOW
"SEATS ALL SOLD" AGAIN LAST NIGHT.

OPENING THURSDAY, AUG. 10
GOLGOTHA
"The Crucifixion on Calvary"
By JAN STYKA
The Largest Masterpiece of Art in the World.
1451 MICHIGAN BOUL.
Admission 25c.
First Three Days' Proceeds to LITTLE SISTERS of the POOR and HOUSE OF GOOD SHEPHERD.

McVICKER'S REOPENS SAT. EVE. AUG. 12
The Safest Theater in the World—40 Exits.
When BROADHURST and CURRIE Offer
NAT M. WILLS
THE DUKE of DULUTH
An Operatic Farce with 75 PEOPLE.
SEAT SALE WED.

COLISEUM GARDEN
ELLERY BAND, FERULLO, Director.
TONIGHT
"Carmen" and "Rigoletto"; "Saracen Slave"; "Zampa"; Clarinet Solo by Decimo.
Admission 25 cents. No higher.
Catering by Edelweiss Garden Management.

GREAT NORTHERN Popular Price Mats. Sun., Wed. and Sat.
The Western Operatic Comedy.
THE TENDERFOOT.

GARRICK Mat. Today. 25c and 50c.
HEAR THE NEW SONG HITS
THE ROYAL CHEF 2nd EDITION
NIGHT PRICES: 25c to $1.00

ILLINOIS EVERY NIGHT
BARGAIN MATINEE TODAY.
RICHARD CARLE
IN
THE MAYOR OF TOKIO
Farcical Opera With Pretty Girls and Laughter.

STEAMSHIP COLUMBUS
GREATEST OF ALL EXCURSION BOATS
GOODRICH LINE STEAMERS
$1 ROUND TRIP MILWAUKEE
9:30 a. m. Week Days, 10.00 a. m. Sundays
Docks Foot Michigan-st.

POWERS' POWERS'
MRS. TEMPLE'S TELEGRAM
Mats. Wed. and Sat. Prices 25c to $1
"A play worthy of Powers' Theatre, Chicago's foremost playhouse devoted to the drama."—Chicago Tribune.
Nightly at 8:20. Matinee at 2:20.

CHICAGO OPERA-HOUSE
WILLIAM HORRIS And A Star Cast.
LAND OF NOD
THIRD MONTH OF SUCCESS
ASTONISHING PRICES—25c-50c-75c-$1

ACADEMY NIGHTS 15c to 75c Mats.—Sun., Wed., 25c Mon., Sat.
The original Mr. Raffles of the American Stage.
A CHASE FOR RAFFLES.
Next, Jacob B. Adler, Greatest of All Yiddish Actors

COLUMBUS MATINEES: SUN., WED., SAT.
"A HUMAN SLAVE."
NEXT—"POLLY PRIMROSE."


## AMUSEMENTS.


White City
63rd ST AND SOUTH PARK AVE.
The Largest, the Safest, the Most Beautiful Amusement Resort in America.
FIREWORKS TONIGHT
Beautiful Display at North End of Lagoon.
OPEN-AIR CONCERTS By Ulrich's Chicago Concert Band.
Outdoor Circus,
Lockhart's Performing Elephants.
Cameron, the Reckless on the High Cable.
GATE ADMISSION - - 10 CENTS
Open From 1 P. M. Till Midnight.
WHITE CITY COLLEGE INN
Table d'Hote Dinner from 5 to 8 p. m., $1.00.

Sans Souci Park
COTTAGE GROVE AVE. & 60T ST.
CHICAGO'S BEST SUMMER SHOW.
THE HIGH MOGUL An Original Musical Burlesque.
10c MATINEES—Tuesdays, Thursdays and Saturdays 10c
Engagement Extraordinary of the Aerial Wonder,
"BLONDIN."
The Most Sensational of Free Outdoor Exhibitions. Military Band Concerts, Electric Fountain and Many Other Attractions.
Admission, 10 Cents. Never Higher.

RIVERVIEW PARK
SHARPSHOOTERS
BELMONT and WESTERN AVE. and ROSCOE BOUL.
USUAL BAND CONCERT AND ATTRACTIONS
TONIGHT AND EVERY NIGHT
PAIN'S THRILLING SPECTACLE,
FALL OF PORT ARTHUR
Reserved Seats at Lyon & Healy's.

RAVINIA PARK
Every Afternoon at 3. Every Evening at 8:15
EMILIO RIVELA AND HIS IMPERIAL ITALIAN BAND in Popular Classic Concerts
ADMISSION 25c. Reserved Seats 50c.
When weather is unfavorable Concerts will be given in the Theater.
Special rates and train service for Chicago patrons on the Chicago & Northwestern R. R.

OLYMPIC
CONTINUOUS VAUDEVILLE.
O'Brien & Havel. Gardner & Madden. Phyllis Allen. Amann & Hartley. De Onge Brothers. Hall & Colborne. Sadie Hart. Margrove & Scott.
Mr. & Mrs. Voelkar. The Rosinos. McCabe & Cameron. Daisy Harcourt. Si Stebbins. Geo. & Libbie Dupree. Wallace & Beach. The Kinodrome.
PRICES, 10—15—25—35—50 CENTS.

WEST SIDE BALL PARK.
NEW YORK vs. CHICAGO
TODAY AT 3:30 P. M.
Box Seats at Spalding's, Wabash-av., Until 1:30 p. m.

CASINO GARDEN.
RAG TIME CONCERT and COUNT SPRONOTTI,
"The Extreme Limit." Tonight with
BROOKE AND HIS GREAT BAND

10 15 20 30 50 NEW ALHAMBRA Klimt & Gazzolo's Romantic Comedy, Honest Hearts. Next—"Child Slaves of New York." Mats. Sun. Tues. Thur Sat.

WHERE TO EAT.
Get the Habit of DINING at Sans Souci Park
A superb Table d'Hote dinner, with wine, for 50 cents. Also meals a la carte—popular prices. Make reservations by 'phone (Hyde Park 670) and obtain free admissions for banquets and theater parties.

The New GERMANIA CLUB CAFE
845, 847 and 849 N. Clark St.
Near Entrance to Lincoln Park.
Entirely Remodeled. New Management.
High Class German Kitchen.
Music Every Evening. HERMAN MACK, Prop.

THE RIENZI DIVERSEY-BLVD. AND EVANSTON-AV.
The Popular North Side Garden. Meals Served Out Doors. Excellent table d'hote dinner Sundays 12 to 2 p. m. Music by members Thomas Orchestra every evening and Sunday afternoon. Special attention given to Private Dinner Parties. Tel. Lake View 111 and 306.

The Washington Restaurant,
JOE T. KEANE, F. SMEDBERG.
N. W. CORNER ADAMS-ST. AND WABASH-AV.
CATERERS TO THE PUBLIC AT POPULAR PRICES.
Special attention given to Theater Parties.

GUNTHER'S 212 STATE STREET ....FINE LUNCHEONS
DELICIOUS REFRESHMENTS, FOUR O'CLOCK TEAS, AND AFTER THEATER SUPPERS.

# PITTSBURG FOUR WINS GOLF EVENT

## Olympic Cup Is Captured by Western Pennsylvanians, Chicago Team Second.

## TRAVIS' "METS" THIRD.

### Preliminary to National Championship Draws a Great Crowd to Wheaton.

| | | | |
|---|---|---|---|
| Western Penn. | 656 | Pacific | 710 |
| Western | 660 | Transmississippi | 715 |
| Metropolitan | 664 | Ohio | 733 |
| Philadelphia | 680 | Southern | 741 |
| Canada | 693 | Wisconsin | Withdrew |
| Stafford | 703 | St. Louis | Withdrew |

From Pittsburg, the birthplace of the magic, came the team which yesterday won the Olympic cup at the Chicago Golf club. Picked as strong possibilities, W. C. Fownes Jr., Dr. D. P. Fredericks, and G. A. Ormiston of the Oakmont Country club and Eben M. Byers of the Allegheny Country club, representing the Western Pennsylvania Golf association, showed their class by defeating the teams of eleven other associations.

Their score for the thirty-six holes was 655. Five strokes behind them came the Western Golf association, with the Metropolitan representatives a close third with 664 strokes. Philadelphia was fourth with 680, and Canada fifth with 693.

Of the twelve teams entered, the three to finish first were considered to possess the class and the race was really a three cornered affair among them.

**Herreshoff and the Mets.**

Overnight the Metropolitan team was not looked upon as strong enough to be in the reining, but the inability of Vermont to get four players forced it to withdraw, and this gave Capt. Travis a chance to enlist the services of F. Herreshoff, and the young Garden City player did the best work for his side. The western Pennsylvania team, which was without a doubt the best that could be selected, was unchanged, while the western lineup was as chosen.

Although the Olympic cup was played for at the Olympic championship at St. Louis, yesterday's was the first of the annual contests arranged by the Western Golf association for the trophy, and as a curtain raiser to the national championship, which will start today, it proved highly attractive. A number of years have elapsed since there has been such a turn out of spectators on the first day of a national championship event.

**Egan Leads Travis.**

Much of this interest was due to the opportunity afforded of seeing the leading players of the various associations playing together, the pairing of former American and British Champion Walter J. Travis with National and Western Champion H. Chandler Egan proving a strong magnet. These leading players of their respective sections gave a fine exhibition, and, although Egan had the better of the medal play by two strokes, eb match play they finished all square.

Weather conditions, save for a fairly strong breeze from the northwest, which was a source of trouble on a few of the holes, were again perfect.

**Five Scores Under Eighty.**

Of the forty-eight players who took part in the contest nine made scores of under 80. Two were credited to Dr. D. P. Fredericks, while E. M. Byers and W. C. Fownes Jr., also of Pittsburg, each accounted for ones. It was this consistent work that enabled the three players to carry George Ormiston along. The clever little Scotchman was off his game, and only in the latter part of the afternoon did he display any of his real form. Dr. Fredericks' work stamps him as a dangerous factor in the championship race, while W. C. Fownes Jr. and E. M. Byers are both likely candidates.

At the end of the morning play only four points separated the three leading teams, Western Pennsylvania having 326, Metropolitan 328, and Western 330. Canada was fourth with 335 and Philadelphia fifth with 342.

**Summary of the Teams.**

Following is the summary of the teams as paired, the players being graded as they met:

WESTERN PENNSYLVANIA.

| | A. M. | P. M. | Total. |
|---|---|---|---|
| W. C. Fownes Jr. | 78 | 81 | 159 |
| Dr. D. P. Fredericks | 79 | 77 | 156 |
| E. M. Byers | 78 | 84 | 162 |
| G. A. Ormiston | 91 | 87 | 178 |
| Totals | 326 | 329 | 655 |

CANADA.

| | | | |
|---|---|---|---|
| W. A. H. Kerr | 84 | 91 | 175 |
| F. R. Martin | 90 | 91 | 181 |
| G. S. Lyon | 86 | 86 | 165 |
| D. Laird | 82 | 90 | 172 |
| Totals | 335 | 358 | 693 |

WESTERN.

| | | | |
|---|---|---|---|
| E. C. Egan | 77 | 82 | 159 |
| W. B. Egan | 85 | 79 | 164 |
| C. W. Hunter | 85 | 87 | 172 |
| M. F. Phelps | 83 | 82 | 165 |
| Totals | 330 | 330 | 660 |

METROPOLITAN.

| | | | |
|---|---|---|---|
| W. J. Travis | 79 | 82 | 161 |
| V. D. Travers | 82 | 85 | 167 |
| J. Herreshoff | 80 | 79 | 159 |
| C. B. Macdonald | 87 | 90 | 177 |
| Totals | 328 | 336 | 664 |

PHILADELPHIA.

| | | | |
|---|---|---|---|
| P. O. Horstmann | 89 | 83 | 172 |
| H. W. Brooks | 87 | 80 | 167 |
| Jr. S. Carr | 83 | 83 | 171 |
| H. P. Smith | 78 | 92 | 170 |
| Totals | 342 | 338 | 680 |

STAFFORD.

| | | | |
|---|---|---|---|
| W. C. Carnegie | 88 | 93 | 181 |
| J. F. Byers | 90 | 92 | 182 |
| T. Newton | 84 | 82 | 166 |
| W. Fairbanks | 88 | 86 | 174 |
| Totals | 350 | 353 | 703 |

PACIFIC COAST.

| | A. M. | P. M. | Total |
|---|---|---|---|
| R. L. MacLeay | 87 | 89 | 176 |
| C. Newton | 88 | 88 | 176 |
| W. Fredericksen | 87 | 92 | 179 |
| W. Fairbanks | 89 | 90 | 179 |
| Totals | 351 | 359 | 710 |

OHIO.

| | | | |
|---|---|---|---|
| H. Weber | 83 | 86 | 169 |
| C. H. Stanley | 93 | 84 | 179 |
| J. Fraser | 97 | 97 | 194 |
| O. W. Jones | 97 | 94 | 191 |
| Totals | 372 | 361 | 733 |

SOUTHERN.

| | | | |
|---|---|---|---|
| A. H. Manson | 92 | 85 | 177 |
| S. Hawkes | 93 | 94 | 187 |
| E. C. Watts | 92 | 87 | 179 |
| L. T. Smith | 98 | 100 | 198 |
| Totals | 375 | 366 | 741 |

TRANSMISSISSIPPI.

| | | | |
|---|---|---|---|
| F. Dickinson | 96 | 89 | 185 |
| J. Cole | 89 | 88 | 177 |
| A. Bakewell | 88 | 93 | 179 |
| Totals | 360 | 355 | 715 |

ST. LOUIS.

| | | | |
|---|---|---|---|
| H. Allen | 90 | ... | ... |
| F. Hickey | 88 | ... | ... |
| J. Allen | 90 | ... | ... |
| A. B. Lambert | 92 | ... | ... |
| Totals | 358 | ... | ... |

WISCONSIN.

| | | | |
|---|---|---|---|
| W. H. Yule | 89 | ... | ... |
| C. C. Allen | 91 | ... | ... |
| L. De Moss | 83 | ... | ... |
| L. W. Boyd | 96 | ... | ... |
| Totals | 361 | ... | ... |

**Cards of the Winning Team.**

Dr. D. P. Frederick, Oakmont C. C.:

| | | | | | | | | | | |
|---|---|---|---|---|---|---|---|---|---|---|
| Out | 5 | 4 | 5 | 5 | 6 | 5 | 5 | 4 | 5 | 39 |
| In | 4 | 5 | 5 | 4 | 5 | 5 | 4 | 6 | 5 | 39—78 |
| Out | 5 | 5 | 4 | 5 | 5 | 5 | 4 | 4 | 5 | 42 |
| In | 4 | 5 | 5 | 4 | 5 | 5 | 4 | 5 | 4 | 41—83—161 |

W. C. Fownes Jr., Oakmont C. C.:

| | | | | | | | | | | |
|---|---|---|---|---|---|---|---|---|---|---|
| Out | 5 | 4 | 5 | 5 | 5 | 5 | 4 | 4 | 5 | 42 |
| In | 5 | 5 | 4 | 4 | 6 | 5 | 4 | 3 | 5 | 41—83 |
| Out | 5 | 4 | 5 | 5 | 4 | 5 | 4 | 4 | 5 | 41 |
| In | 5 | 5 | 4 | 5 | 5 | 5 | 4 | 4 | 5 | 42—83—166 |

E. M. Byers, Allegheny C. C.:

| | | | | | | | | | | |
|---|---|---|---|---|---|---|---|---|---|---|
| Out | 5 | 4 | 4 | 5 | 5 | 6 | 3 | 3 | 5 | 39 |
| In | 5 | 5 | 5 | 4 | 4 | 5 | 5 | 5 | 5 | 43—82 |
| Out | 5 | 5 | 5 | 5 | 5 | 5 | 4 | 3 | 5 | 42 |
| In | 5 | 5 | 4 | 4 | 5 | 5 | 4 | 5 | 5 | 42—84—166 |

G. A. Ormiston, Oakmont C. C.:

| | | | | | | | | | | |
|---|---|---|---|---|---|---|---|---|---|---|
| Out | 5 | 5 | 5 | 4 | 5 | 5 | 4 | 4 | 5 | 42 |
| In | 5 | 5 | 5 | 4 | 5 | 5 | 4 | 4 | 5 | 42—84 |
| Out | 6 | 6 | 6 | 7 | 4 | 4 | 5 | 5 | 5 | 44—91 |
| In | 4 | 5 | 5 | 4 | 5 | 5 | 4 | 4 | 5 | 41—85—176 |

**Other Leading Cards.**

E. C. Egan, Exmoor—

| | | | | | | | | | | |
|---|---|---|---|---|---|---|---|---|---|---|
| Out | 5 | 4 | 4 | 5 | 5 | 6 | 4 | 4 | 5 | 39 |
| In | 5 | 4 | 4 | 5 | 5 | 5 | 4 | 4 | 5 | 41—80 |

# Olympic Golf Cup Winners, the Trophy, and President Reid.

W. C. FOWNES, JR. G. A. ORMISTON ALAN L. REID DR. D. P. FREDERICKS EBEN M. BYERS

From a photograph taken for THE TRIBUNE yesterday afternoon at the Wheaton golf links just after the Western Pennsylvania team of four had captured the Olympic cup offered by the Western Golf association, of which Alan L. Reid is president.

**Travis and H. C. Egan.**

While merely a medal play affair, minus stymies and the strain of match play, the work of Egan and Travis demonstrated there is little to choose between them. Beginning with a trio of fours in the morning Egan looked set for a fine round, but Travis was never far behind, and thirty-nine and forty were their medal scores on the out journey with honors even on holes.

Coming home Travis again took one more stroke, due to a brilliant four by Egan at the home hole. Egan won on four holes and Travis two, the former being three up.

The first three holes in the afternoon were halved. At the last of these Egan was badly bunkered on his second. He lofted out and rimmed the cup for a three, halving with Travis, who was on the green in two. Travis drove out of bounds at the fourth and Egan won, 5—6, putting him four up.

Then Egan began to make mistakes. He sliced his drive at the fifth and took six for the long hole. Egan topped his drive for the eighth, going fifty yards. He made a good recovery to the green, but missed a three foot putt. Travis won the short hole with a bogey three, giving him four out of the last five holes and squaring matters. Egan was out in forty-three, Travis being three less.

**Travis Forges Ahead.**

The tenth hole put Travis one more stroke ahead. The eleventh and twelfth holes were halved, each being made in bogey. The thirteenth hole was a good one for Egan, netting him a gain of two strokes, a ten foot putt, letting him out in four, while Travis needed six, after getting on the green in three. The next two holes were halved, despite the fact that Egan went on the high grass with first drive for the fifteenth. He missed on easy putt on the sixteenth, and allowed Travis to gain another stroke, making a lead of three on the round. The seventeenth hole proved Travis' undoing, his first two shots being drawn to the high grass, and six strokes were needed to finish, while Egan, although he landed on the bunker on his first stroke, finished with three, two under bogey.

**Start Play Today.**

Play in the eleventh annual championship of the United States will begin this morning, when the first half of the thirty-six hole qualifying round will be played. The second half will be played tomorrow. The field is without a doubt the most representative in the history of the event, containing champions from many sections. Yesterday's contest for the Olympic cup gave a good line on many of the contestants. Judged by these results it looks as if the next champion will come from the same sections that have furnished all previous holders of the title. Under good weather conditions it seems likely that two eighty-fives will be about the limit for qualifying.

**How They Will Play.**

Ten delayed entries have been admitted by the U. S. G. A. officials, bringing the list to 146. Prominent among these are Warren Dickinson, the Transmississippi champion, Bruce D. Smith of Onwentsia, and B. Guinand, the 17 year old golfer of Des Moines, who reached the semi-finals in the Iowa championship recently. The first pair will start at 9:30 o'clock, and it will be 3:30 before the last of the contestants is away. Following is the list:

9:30 a. m.—J. H. Snowden, Oil City, and C. A. Brown, Birmingham, Ala.
9:35 a. m.—J. D. Travers, Nassau, and W. T. West, Camden.
9:40 a. m.—A. L. White, Ekwanok, and C. B. Macdonald, Garden City.
9:45 a. m.—C. B. Fownes, Oakmont, and G. F. Clingman Jr., Homewood.
9:50 a. m.—J. F. L. Pumphrey, Glen View, and M. A. De Moss, Tuscumbia.
9:55 a. m.—E. F. Cummins, Exmoor, and T. M. Marshall, Pittsburg.
10 a. m.—Charles Baker, Auburn Park, and C. S. Stanley, Indianapolis.
10:05 a. m.—W. P. Smith, Huntingdon Valley, and E. Lee Jones, Chicago.
10:10 a. m.—R. H. Baugh, Birmingham, and H. P. Smith, Huntingdon Valley.
10:15 a. m.—A. T. Haight, Glen View, and H. C. Roess, Oil City.
10:20 a. m.—W. B. Rhett, Crescent, and R. D. Bokum Jr., Glen View.
10:25 a. m.—O. W. Potter Jr., Midlothian, and E. M. Cummins, Exmoor.
10:30—W. A. H. Kerr, Canada, and W. I. Osborne, Chicago.
10:35—Dr. W. Colham, Toledo, and J. L. Carleton, Glen Echo.
10:40—William Houghteling, Skokie, and G. F. Willetts, Oakley.
10:45—J. D. Clarke, Birmingham, and R. Cavanagh, Kenosha.
10:50—R. E. Daniels, Midlothian, and A. W. Tillinghast, Philadelphia.
10:55—J. M. Rhett, Crescent, and F. X. Bau, Oakmont.
11:00—Norman Towns, Glen View, and E. L. Rhett, Crescent.
11:05—F. R. Martin, Canada, and Harold Weber, Toledo.
11:10—S. Y. Ramage, Oil City, and W. W. Waller, Chicago.
11:15—R. B. Martin, Jackson Park, and W. H. Yule, Kenosha.
11:20—Hugh Campbell, Wheaton, and Henry Kryn, Crescent.
11:25—Norris Bokum, Glen View, and W. J. Travis, Garden City.
11:30—W. W. Zimmerman, Mahoning, O., and W. C. Carnegie, St. Andrews.
11:35—H. McSweeney, Oil City, and W. H. Coburn, Indianapolis.
11:40—F. E. Sullivan, Washington, and C. H. Stanley, Cleveland.
11:45—L. Mitchell, Rock Island, and R. E. Hunter, Midlothian.
11:50—L. C. Nelson, Lonieville, and W. J. Faron, Chicago.
11:55—E. P. Gates, Minikahda, and W. K. Wood, Homewood.
12:00 m.—B. A. Talbott, Glen View, and A. H. Manson, Florida.
12:05 p. m.—F. E. Newton, Seattle, and C. L. Johnson, St. Paul.
12:10—F. A. Rockwood, Elmhurst, and A. G. Perry, Windsor.
12:15—R. E. James, Glen View, and Bruce M. Darling, Westward Ho.
12:20—G. A. Ormiston, Oakmont, and W. Fredericksen, Los Angeles.
12:25—W. I. Howland Jr., Skokie, and Douglas Laird, Canada.
12:30 p. m.—H. J. Tweedie, Belmont, and H. P. Bond, St. Paul.
12:35 p. m.—D. P. Fredericks, Oil City, and Dr. Simon Carr, Huntingdon Valley.
12:40 p. m.—J. R. Jennings, Glen View, and J. S. Blair, Pittsburg.
12:45 p. m.—T. G. Stevenson, Myopia, and T. M. Sherman, Utica.
12:50 p. m.—W. L. Thompson, Huntingdon Valley, and W. C. Fownes Jr., Oakmont.
12:55 p. m.—H. Klingenfeld, Milwaukee, and G. A. Thorne, Glen View.
1 p. m.—T. F. Mumford, Colorado, and J. S. Jones, Crescent.
1:05 p. m.—A. Stewart, New Orleans, and S. J. Foulis, Wheaton.
1:10 p. m.—F. O. Horstman, Philadelphia, and H. W. Frazier, Toledo.
1:15 p. m.—W. J. Evans, Ekwanok, and P. B. Hoyt, Glen View.
1:20 p. m.—K. L. Ames, Glen View, and D. Johnstone, St. Paul.
1:25 p. m.—E. A. Engler, Glen View, and C. C. Allen, Kenosha.
1:30 p. m.—W. E. Egan, Exmoor, and G. Lynde, Rock Island.
1:35 p. m.—G. S. Lyon, Canada, and H. C. Fownes, Oakmont.
1:40 p. m.—H. H. Lurton Jr., Jackson Park, and D. E. Sawyer, Wheaton.
1:45 p. m.—William Frew, Pittsburg, and J. F. Martin, Oakmont.
1:50 p. m.—Sprague Abbott, Omaha, and B. B. Cass, Oil City.
1:55 p. m.—C. L. Hunter, Midlothian, and R. L. McCleary, Portland.
2 p. m.—O. D. Thompson, Allegheny, and W. Fairbanks, Denver.
2:05 p. m.—C. E. Smoot, Exmoor, and L. N. James, Glen View.
2:10 p. m.—P. B. Pine, Princeton, and J. S. De Moss, Tuscumbia.
2:15 p. m.—R. H. Thatch, Birmingham, and A. W. Mitchell, Rock Island.
2:20 p. m.—Fred Herreshoff, Ekwanok, and S. G. Stickney, St. Louis.
2:25 p. m.—G. J. Cooke, Philadelphia, and John D. Cady, Rock Island.
2:30 p. m.—J. F. Byers, Allegheny, and E. M. Harle, Indianapolis.
2:35 p. m.—E. M. Byers, Allegheny, and M. B. Pheles, Midlothian.
2:40 p. m.—H. Chandler Egan, Exmoor, and O. W. Jones, Toledo.
2:45 p. m.—A. J. Lambert, St. Louis, and L. T. Boyd, Milwaukee.
2:50 p. m.—D. Chauncey, Dyker Meadow, and John Towne, Glen View.
2:55 p. m.—E. J. Giles, Pittsburg, and Dr. M. D. Ritchie, Oakmont.
3 p. m.—C. B. Cory, Woodlands, and G. H. Russell, Milwaukee.
3:05 p. m.—Harry Allen, St. Louis, and Noble Hardee, Savannah.
3:10 p. m.—H. Wilder, Elmhurst, and W. L. Denoyrus, Springfield.
3:15 p. m.—Jack Elbert, Des Moines, and J. C. Brown, Springfield.
3:20 p. m.—W. A. Stickney, St. Louis, and F. O. Finkbine, Des Moines.
3:25 p. m.—Warren Dickinson, Des Moines, and B. D. Smith, Onwentsia.
3:30 p. m.—B. Guinaud, Des Moines, and J. D. Bush, Des Moines.

# POLICE WILL GUARD GOLFERS.

### Chief Collins Details Men to Look After Pickpockets at the Wheaton Tournament.

Members of the Chicago Golf club asked Chief Collins yesterday for police protection at the national tournament, in progress at Wheaton. The club officials asserted they had learned that several pickpockets and thieves intended to operate in the crowd at the tournament.

Chief Collins did not know if he had authority to detail detectives to the club, as the grounds are in Du Page county and not within the jurisdiction of the city. Corporation Counsel Lewis told him he can send protection wherever it is asked by citizens of Chicago as long as he acts in conjunction with the local authorities.

The chief at once detailed a squad of detectives familiar with most thieves and pickpockets.

**Notes of the Tournament.**

The crowd was larger than the caterer looked for.

Jerome D. Travers was in the rough a number of times.

Canadian Champion Lyon averaged 235 yards on his drives.

Tim Boyd, who was far from well, filled in to make up the Wisconsin team.

E. M. Byers holed his approach out of the rough at the eighth hole in the morning.

President Thomas and Secretary Morgan of the U. S. G. A. arrived yesterday.

Ormiston was badly off in his driving, but changed his stance and did better.

Each player on the Western Pennsylvania team received a miniature of the big trophy.

Ned Sawyer made a 74 in practice and can be counted upon to qualify well up on the list.

J. F. Byers and T. Stevenson, who were to have played for Vermont, filled in for Stafford.

H. P. Smith of Philadelphia, after making a fine 78 in the morning, fell down badly in the afternoon.

Among the professionals present were Harry Collis, Willie Stil, Alec Taylor, Willie Hoare, and J. O'Neil.

George Lyon found the eighth hole a hoodoo, getting into two bunkers. Since coming he has driven with three different clubs and found the bunker each time.

Apart from a topped brassey and one sliced drive, Dr. Fredericks made no mistake in the afternoon. He had chances for threes at the twelfth, fourteenth, fifteenth, sixteenth, and seventeenth holes.

# INDEPENDENT TELEPHONE MEN TO FIGHT THE BELL.

### Managers of Companies Meet at Peoria to Organize for Betterment of Service and Protection.

Peoria, Ill., Aug. 7.—[Special.]—Five hundred managers of independent telephone companies in Illinois gathered in Peoria today to attend a convention for the purpose of organizing a new telephone association to include every independent company in the state.

The consolidation is to be made on what is known as the "Ohio" plan, the state being divided into three divisions, the northern, central, and southern.

The Central Illinois Independent Telephone association was organized in this city on May 6, and since then has been one of the chief movers in the plans for the state organization.

By the forming of the new combination it is expected to be able to get better service and complete toll connections throughout the entire state.

**Arrest Girl on Murder Charge.**

Lexington, Ky., Aug. 7.—Miss Ethel Delaney of this city was arrested here today on a charge of complicity in murdering Cecil Crutchfield, near Stanford Lay on July 16. Miss Delaney was visiting in Lincoln county at that time and was at the dance when the murder occurred. Four others have been arrested.

# Noted Eastern Golfer Putting.

TRAVIS MAKING THE LAST PUTT OF THE MATCH WITH EGAN

# SODA FOUNTAIN EXPLODES; ONE KILLED, ANOTHER HURT.

### Clerk Goes to Basement to Attach Carbonic Gas Cylinder, in Minneapolis, and Meets Death.

Minneapolis, Minn., Aug. 7.—The bursting of a tank highly charged with carbonic acid gas attached to the soda fountain in a drug store here caused the death of W. L. Hughes, a clerk, and injured one other person.

The young man was in the basement attaching a cylinder of carbonic gas to the tank of the fountain. It is not known how the explosion occurred.

The young man's body was torn to pieces.

**OBITUARY.**

ALEXANDER MELVILLE BELL, aged 86, father of Alexander Graham Bell, inventor of the telephone, is dead at the home of his son in Washington, D. C. He was born in Scotland, a son of Alexander Bell, and was one of three generations notable because of their developments of the art of instructing the deaf and dumb in methods of communication. The interment will take place in Washington on Wednesday.

GEORGE L. TUCKER, aged 14, son of Col. and Mrs. W. F. Tucker of Kent, O., is dead in the Philippines. He was a grandson of Gen. John A. Logan.

**Girl Gets Fortune; Will Work.**

Utica, N. Y., Aug. 7.—By the will of Thomas Fitzgerald, who died recently in Los Angeles, Cal., $300,000 will be divided between two brothers and a niece residing in Little Falls, N. Y. The niece works in a mill. She will continue to work, as usual.

# CHARGE WASTE IN WILSON'S OFFICE.

### Department of Agriculture Alleged to Call for Extravagant Appropriations.

## TO MOVE OFFICERS ABOUT.

### Secretary Will Change Membership of His Force at Frequent Intervals.

Washington, D. C., Aug. 7.—[Special.]—Extravagance of the most flagrant character now is charged against the department of agriculture, and the belief is expressed in some quarters that the department's estimates hereafter will be carefully scrutinized by congress.

When the postoffice department was purged of graft, the "lump" appropriations, which are the joy and hope of government officials, were discontinued in the postal appropriation bill and specific directions given as to the manner in which the expenditures should be made.

**May Lose Their Foreign Junkets.**

It is said that in the scientific decisions of the department of agriculture the most can be made with the lump appropriations and that the possibility that such appropriations will be discontinued is anything but pleasing to the bureau chiefs. Junkets in foreign lands and vacations spent abroad at the expense of Uncle Sam are possible under the lump appropriations.

Secretary Wilson has amplified the recently adopted plan to prevent leaks and juggling of crop figures in the division of statistics. It is his intention now to change the membership from time to time, sending home estimators into the field and at the same time recalling from the field the men who are engaged in the work of observation.

P. L. Hutchinson, formerly chief chemist of the state board of agriculture of Louisiana, has been appointed by Secretary Wilson as traveling inspector of the agricultural department in the cotton districts, with the understanding that he is to perform duty on the cotton crop estimating board when called upon.

**Successor to Hyde to Be Appointed.**

Assistant Secretary Hays will not continue permanently to give his personal attention to the work of the statistical bureau, but a successor to Mr. Hyde soon will be appointed. The new chief of the division of statistics will be an executive rather than a statistician.

The investigation into the bureau of animal industry is being pushed. According to department officials it is possible the report on it may be handed to Secretary Wilson by the secret service agents this week.

# FOLK SURPRISES KANSANS BY DRINKING HIS STRAIGHT.

### Sunflower State Politicians Who Believed Missouri's Governor a Teetotaler Learn He Is a True Democrat.

Topeka, Kas., Aug. 7.—[Special.]—Although a relentless enemy of the Sunday saloon, Gov. Folk of Missouri is not a teetotaler. In fact, he can take care of "straight goods" on occasion without the aid of a "chaser."

While the governor was on the train coming from Dodge City, Kas., where he delivered an address at an old settlers' reunion, a little gathering of politicians in the smoker began to discuss the Missouri governor's chances for the presidency. Some one said that the governor's "lid" proclivities would kill any chances he might have, whereupon some one else said that Gov. Folk did drink.

It was decided to put the matter to the test, and Judge Dillard of Fort Scott sent a porter to tell Mr. Folk some friends wanted him to join them in the smoker. In a few moments the Missouri executive was present.

"We have been discussing whether or not you drink, Mr. Folk, and we thought we would find out," said the judge as he produced a flask.

"Let's have the bottle," the governor said, and the drink that he took left no doubt in the minds of the Kansans that the Missouri man's democracy was all right. To increase their admiration, the executive would take no chaser.

It was quite a surprise to some in the party, and the governor was asked why it was, if he drank on occasion, that he was such an ardent supporter of the "lid." Mr. Folk replied that he was not responsible for the laws, but simply for their enforcement. The statute was on the book, he said, and he had no choice in the matter.

Close friends of Mr. Folk say he drinks whenever he feels like it, but does not visit saloons. He takes his drinks at his clubs or at his home. The governor makes his own highballs and is said to be quite expert. Gov. Folk also is an inveterate smoker.

# ROCKEFELLER HOME A CASTLE.

### Oil Magnate Takes Steps to Secure Himself from All Invasion at Forest Hill.

Cleveland, O., Aug. 7.—[Special.]—John D. Rockefeller considers his home on Forest Hill a castle, sacred from the intrusion of all except his business agents and personal friends. His attorneys have orders to settle all lawsuits that may be brought against him. No deputy sheriff or constable will ever set a foot on Forest hill if Mr. Rockefeller can help it. This order came to light when Philander Johnson brought suit today for $27,000 for damages sustained to the Johnson house during the construction of the Rockefeller skyscraper. Mr. Rockefeller's attorney waived personal service upon the oil king.

**Catch Man Wanted in Chicago.**

William Doherty, wanted in Chicago on a charge of embezzlement, was arrested in Evansville, Ind., yesterday and brought back to Chicago last evening. Mrs. James Weaver, 9 Loomis place, says he obtained $200 from her to be used in buying stock.

**Puts on Lid at Sheboygan, Wis.**

Sheboygan, Wis., Aug. 7.—[Special.]—Slot machines and gambling in Sheboygan City and county were stopped today by the sheriff on orders from Acting Gov. Davidson. The sheriff is going to Elkhart lake tomorrow to enforce the order.


**Precaution is Not Insurance**

We Protect Your Profits

You take every precaution against fire but you carry insurance *just the same.*

You take every precaution against bad accounts but you should carry Credit Insurance *just the same.*

**Manufacturer or Wholesaler**

Your risk from *Credit Losses* is much *greater* than your fire risk.

You may never burn out but you can't get away from Bad Debts. They follow your Credit Business like a shadow.

Every account on your books is a risk. Your loss may be very large during any year—or for several years in succession. Without warning a whole years' profit may be destroyed.

**Credit Insurance**

—Protects Profits from the greatest danger that threatens them.
—Gives an infinite sense of security.
—Relieves an immense strain and worry in your business.
—Gives the knowledge that when the loss comes it will not wipe out, cripple or even discommode your business.

**Our Credit-Indemnity Bond**

—Is clear, concise and positive; no ambiguous clauses.
—Covers all forms of insolvency and bankruptcy.
—Covers all classes of customers and accounts.

*Payments to Policyholders Past Three Years $2,127,930.00*, which means that amount of Profits destroyed by insolvency of customers was restored in spot cash through our indemnity.

Investigate Credit Insurance and you will adopt it. Our booklet, "Collateral on Merchandise Accounts," tells the whole story. Sent free. Write now.

**The American Credit-Indemnity Co. of New York**

W. J. MURPHY, General Agent.
1140 MARQUETTE BUILDING
Chicago, Ill.
NEW YORK—302 Broadway.
ST. LOUIS—Broadway and Locust.

We won't shout about it, but the general shakedown of our suit stock makes a mighty interesting story.

$8 to $8 shaved off the price of fine Rogers-Peet suits is like finding money.

F. M. ATWOOD
Rogers, Peet & Co. Clothing, Hats and Furnishings.
Cor. Clark & Madison Sts.

COAT SHIRTS

For morning, afternoon or evening, they are always correct. The fancy patterns are made from original designs.

FAST COLOR FABRICS

$1.50 and up

CLUETT, PEABODY & CO.
LARGEST MAKERS OF SHIRTS AND COLLARS IN THE WORLD.



**NO MORE DUST**
BY SWEEPING WITH

THE IDEAL DUSTLESS PEROLIN SWEEPING MATERIAL

YOU will have no dust in your store, house, office, library, theater, hospital or church, school or factory. Let us give you a *free demonstration*, showing its value.

Telephone 2268 Monroe and ask for booklet.

**THE PEROLIN CO.**
OF AMERICA.
102 & 104 So. Desplaines-st., CHICAGO.



August Clearing Sale OF

**SCHOLLE'S**

GOOD **FURNITURE**

NOW IN PROGRESS. SPLENDID BARGAINS.

222 Wabash-av., Bet. Adams and Jackson



**FURS**

Remodeled and Repaired during the summer months at greatly reduced prices.

F. N. Matthews & Co.
Republic Building.
50 Adams-St., Cor. State.
Telephone Harrison 223.


ADVERTISE IN THE TRIBUNE.

# The Tribune.

FOUNDED JUNE 10, 1847.

ENTERED AT CHICAGO (ILL.) POSTOFFICE AS SECOND CLASS MAIL MATTER.

TERMS OF SUBSCRIPTION.

BY MAIL IN ADVANCE.

Postage paid in the United States (outside of Chicago city limits) and in Canada and Mexico.

| | |
|---|---|
| Daily, without Sunday, one year | $4.00 |
| Daily, without Sunday, six months | 2.00 |
| Daily, without Sunday, three months | 1.25 |
| Daily, without Sunday, two months | 1.00 |
| Daily, without Sunday, one month | .50 |
| Daily, with Sunday, one year | 6.50 |
| Daily, with Sunday, six months | 3.25 |
| Daily, with Sunday, three months | 2.00 |
| Daily, with Sunday, one month | .75 |
| Sunday issue, one year | 2.50 |
| Sunday issue, one month | .25 |

Give postoffice address in full, including county and state.

Remit by express, money order, draft, or in registered letter, at our risk, to Tribune company, publishers.

BY CARRIER IN THE CITY.

| | |
|---|---|
| Daily, single copy | 2 cents |
| Sunday, single copy | 5 cents |
| Daily, per week | 12 cents |
| Daily and Sunday, per week | 17 cents |
| Daily, per month | 50 cents |
| Daily and Sunday, per month | 75 cents |
| Chicago Daily Tribune | Six days a week |
| Chicago Sunday Tribune | Every Sunday |

CHICAGO—TRIBUNE BUILDING.
NEW YORK—164 WORLD BUILDING.
WASHINGTON—40 WYATT BUILDING.

Persons wishing to take "The Tribune" by carrier may order it by postal card or telephone—Central 667. When delivery is irregular make complaint.

TRIBUNE subscribers may have their paper mailed to them at any out of town address. The address will be changed as often as requested. Telephone Central 667, or address "The Tribune."

DOMESTIC POSTAGE—Twelve or 14 pages, 1 cent; 16 to 24 pages, 2 cents; 28 to 40 pages, 3 cents; 44 to 56 pages, 4 cents; 60 pages and over, 5 cents.

FOREIGN POSTAGE—Twelve or 14 pages, 2 cents; 16 pages, 3 cents; 24 pages, 4 cents; 32 pages, 5 cents; 40 pages, 6 cents; 44 to 48 pages, 7 cents; 48 to 56 pages, 8 cents; 60 to 68 pages, 9 cents; over 68 pages, 10 cents.

Note—The laws of the postoffice department are strict, and newspapers insufficiently prepaid cannot be forwarded.


SOCIETY MEETINGS.

LINCOLN PARK LODGE, NO. 611, A. F. AND A. M., 615 N. Clark-st.—Emergent communication Tuesday, Aug. 8, 1905, at 1:30 p. m., for the purpose of conducting the funeral of our deceased brother, Orsemus W. Crocker. Services at the house, 655 Hudson-av., at 2:30 p. m.
W. G. NOURSE, Master.
CLAUDE L. GRIGGS, Secretary.

LARGEST 2 CENT MORNING CIRCULATION IN THE WORLD.

TUESDAY, AUGUST 8, 1905.

## THE STORY OF THE CONFERENCE.

The attention of the world is riveted on the peace conference. It is eager for news. In order that the demand for early and accurate news may be met the leading correspondents of American, European, and Japanese papers are at Portsmouth. There never was such an assembly of men with a keen scent for news, even when it is hidden by the thickest veil of diplomatic reserve. There will be intense rivalry among them.

The American newspaper men, as a rule, are not so well equipped for the work of getting behind the veil as some of their foreign rivals. They have no personal acquaintances among the diplomats and their staffs. They are not familiar with the languages which at this time it is most desirable to know. They may not appreciate so quickly the significance of a move in the diplomatic game which is beginning.

That is why THE TRIBUNE, determined that its readers shall have the earliest and most accurate information, has made an arrangement with the London Times by which its daily reports of the peace conference will appear simultaneously in this paper. Those reports will be written by Dr. Morrison, who has been for many years the special correspondent of the Times at Peking, and by George W. Smalley. The one is the best informed of all the correspondents as to questions relating to eastern Asia and the policies of Japan, and China, and of Russia, as far as the orient is concerned. The other has an acquaintance with international politics such as is enjoyed by few. The fact that Great Britain is the ally of Japan will assist greatly the representatives of the "Thunderer" in their work.

THE TRIBUNE'S own correspondent at Portsmouth—John Callan O'Laughlin—has demonstrated his ability as a purveyor of news. He it was who enabled THE TRIBUNE to tell first of all papers the story of the fight in the sea of Japan. He has his special facilities for getting information. He spent some months at St. Petersburg and knows the Russian officials. When reinforced by Dr. Morrison and Mr. Smalley there will be a combination which it will not be easy to beat.

The readers of THE TRIBUNE may rest assured—doubtless by this time they are assured—that they will have the first and the completest news of the deliberations of the peace conference. Day by day its "true inwardness" will be set before them.

## NERVOUS STRAIN.

There recently has been much talk purporting to be scientific concerning the alleged tendency of our complex modern civilization to foster nervousness and nervous disorders. Increasé of neurasthenia, hysteria, insanity, etc., it has been asserted, shows we are going the pace that kills.

Life in Chicago is as complex and as strenuous as in any place on earth. The people here are mighty workers with hand and brain. They are always in a rush, whether attending to business or recreation. Yet health department statistics show that, instead of increasing, deaths in this city from nervous diseases have been steadily decreasing throughout the city's recent history. In 1870 the deaths from nervous diseases in Chicago were 37.6 per 10,000 of population, and in 1904 12.8 per 10,000.

Statistics also show that deaths from nervous diseases have been decreasing in New York, St. Louis, Philadelphia, and other American cities, although nowhere half so fast as in Chicago. From the fact that fewer people die of these diseases than formerly, it is a fair inference that fewer suffer from them than formerly. The contrary opinion was a hasty induction based upon superficial and inadequate observation.

It stands to reason that nervous diseases should decrease, for Americans have more control over their nerves than they used to. They are not so excitable and irritable as they were. They do not "let their angry passions" rise so often. They keep their tempers better—are more like men and less like children. They do not yield so easily to hysterical impulses. They are more governed by reflection and less by emotion. Americans may seem, especially in Chicago, to be in a good deal of a hurry, but they are not so intense as they appear to be. They can put up with interruptions and contradictions more equably than their fathers did. They have more of that self-control which is the best antidote for most nervous diseases. The man who has his nerves well in hand is not so likely to be the victim of hysteria or insanity as one who has not.

There is no reason to doubt the statement of the health department that the mortality from "nervous strain" is decreasing. That is not because the man of this generation is nerveless, but because he is becoming the master of his nerves.

## NO OCCASION FOR DESPONDENCY.

Grover Cleveland is in a melancholy mood. He believes that increasing wealth is sapping the morals of the public. He regrets the departure of the simple and severe days when Americans were poor and honest. The disclosures regarding the Equitable and the numerous prosecutions of public officials of high and low degree appear to have had a depressing effect on him. In contemplating them he forgets the numerous occasions in the past when corruption on a grand scale was brought to light, and men said, as he says now, that it would have been impossible in the "good old days" of the republic.

Thirty years ago the whisky frauds were exposed. Distillers, government officials, and many men prominent in political life had conspired to defraud the government. They cheated it out of millions of dollars. The distillers, relying on the purchased protection of internal revenue officers, carried on their operations almost openly. It was impossible for an honest distiller to do business. As whisky sold for much less than the tax the public knew that fraud was being perpetrated, but there was no such popular demand for an investigation as there would be today. A handful of courageous men exposed the conspiracy. The public was greatly edified because President Grant said, "Let no guilty man escape." It looked on that as a most startling and commendable declaration. As a matter of fact, many of them did escape—more than would get off now. Public and private morals were no better in the days of the whisky frauds than they are now.

The business morals of some financiers are not what they should be. They are too much given, for instance, to offering the public securities of doubtful value. But for many years before the war the "wildcat bank" industry—the palming off on the public of paper money which had no coin behind it—was carried on in this country on a grand scale. Every now and then some state repudiated its bonds. There was no little dishonesty in the ante-war days.

When Jackson was president life was simpler than it is now, but Americans were not more honest. The country was poorer and the revenues of the government were smaller, but the defalcations in the New York custom house and the stealings in the postoffice department during Jackson's administration were large, even when measured by the present standard of wealth and revenue. They did not excite the general popular indignation that smaller thefts do today.

There are many dishonest men in public and private life in 1905, but in spite of the great increase in wealth and opportunities for stealing it their number is not proportionately larger than it was three-quarters of a century ago. The public, too, is less tolerant of rascality and grafters. It has a higher moral code, and will have a still higher one half a century hence. Wealth will accumulate, but men will not decay.

## EARLY RISING UNHEALTHFUL.

Ever and anon medical science calls attention to the fact that we are killing ourselves through silly indulgence in rules of health that were formulated when medical science was not what it is today. The latest announcement that is suffitted to shake faith in the old health recipes is the discovery of the fallacy of the hitherto much respected "early to bed and early to rise" adage. "Almost as many people have been killed by following this maxim as by overeating," says a London specialist. "Instead of making a man healthy, wealthy, and wise, early rising lowers his vitality and results in brain fag and early decay." We must shun it. We must heed the call of the bed, in the early morning, rather than that of the alarm clock, if we are to live out our 100 years, which is the new limit that science sets on a man's period of usefulness on earth. And this after the world has been struggling with early rising since the age of copy books began!

Of course, if science imposes the solemn duty of late sleeping in the morning, there is nothing for man to do but to shoulder it and make the best of it. Man has ever seriously recognized his natural duties. He has adapted himself well to meet the infinite requirements of his environments. He has arisen early thus far in his existence because the adage makers have told him that it was well to do so. Now, when it is made clear to him that by trying to be out of bed soon enough to get the worms that fall to the lot of the early birds he has gone directly against the dictates of nature, there is little doubt that he will strive his best to reform, and will not leave his bed of mornings until he is positive that he has slept long enough to have laid up a good store of brain fag and early decay preventive. This is a new kind of health rule. It is one that man can follow with perfect comfort and even joy. Science has lifted from man—and boy—the shackles of a decidedly inconvenient maxim. Science has discovered that man may sleep as long as he pleases in the morning. Great is the name of Science!

## MADDEN'S CONFESSION.

On Sunday the Chicago Federation of Labor again found itself unable to hold its election. Three weeks before, with no one in the hall save the election judges and watchers, a crowd of thugs had terrorized these officials with revolvers, smashed the ballot box, and beat Michael Donnelly. Last Sunday, with the assembled federation filling the hall, the election was blocked by a program of obstruction and rowdyism adapted to a full house. It was an exploit differing in method, but directed to the same object as that of three weeks before. No other object can be fairly inferred than to prevent an honest election and a true count.

If—as it is natural to presume—the exploits both of last Sunday and of three weeks before bespeak a common origin and responsibility, that responsibility can now be brought home in an unequivocal manner. Martin B. Madden—saloonkeeper, ex-feeder at the city hall crib, and secretary of the junior steamfitters' union—was in obvious and boastful command of the disorder which precipitated the adjournment of last Sunday's meeting and interrupted the election. "I'll restore order here, if you can't," he said to President Dold—baffled by the crowd of Madden followers massed in front of the platform—and by a mere wave of the hand he did restore order. His sneering success was his involuntary confession of responsibility for the whole disturbance. It incriminated him as the brains and nerve of gang methods in that body. Indeed, if coolness and self-possession were always the badge of virtue, he would easily have justified himself; but they are not.

Although the election was thus prevented a second time, the federation meeting was on the whole a hopeful event. The better element was apparently in a majority of two to one, and if the election had been held, and held honestly, the machine gang would have been routed. It was probably the realization of this fact which led that gang to tactics of obstruction and disorder. Indeed, it is possible that its knowledge of having successfully manipulated elections at certain times in the past helps explain its boldness now.

Fortunately, Sunday's occurrences will further awaken the better elements. While temporarily defeated, they are more aroused than they were before. They will be less likely than before to be diverted from the issue between decency and thuggery by the plea that there are "bluecoats in the hall," or the pretense that the real issue is one between "socialists" and "conservatives."

With Madden's rule and all that he represents the federation should have done. His sarcastic display of power over disorder Sunday afternoon should prove his confession of judgment. Not the "harmony" which he smoothly calls for, but the overthrow which he deserves and dreads will vindicate the federation before the public and before organized labor.

---

OBSERVERS at Kenosha report that a long, low, rakish craft, suspected of having pirates aboard, has been seen in the offing.

---

MISS INGA HANSON has been sent to Joliet. Where are the philanthropists?

---

THE federation of labor appears to be composed largely of confederates of the Hon. Skinny Madden.

---

MOTHER GOOSE'S famous cockhorse of Banbury Cross fame might be Homerized with comparative ease by changing it to a wooden horse.

---

AFTER some preliminary and reassuring remarks concerning the weather, and so forth, Baron Komura will invite M. Witte's attention to the honorable indemnity, and the display of fireworks will begin.

---

ALL the evidence goes to show that Mayor Belcher of Paterson, N. J., is the most picturesque and variegated scoundrel now at large.

---

THE lid has been shut down firmly on Dodge City, Kas., unless an egregious typographical error has got into print somehow.

---

THE alum stain has been removed, to some extent, from the reputation of State Senator Farris of Missouri.

---

"DEMOCRATIC principles are popular," says Editor Bryan. Then what has caused so many democratic defeats? The candidates?

---

THE latest concerning Grover Cleveland's wealth is that his income is only $5,000 a year. Many a frugal fisherman, however, lives comfortably on less than that.

---

PERHAPS there is too much indiscriminate abuse of the United States senate. There are several really good men in that body.

---

IT hurts to have a tooth pulled, Czar Nicholas, but if the operation is necessary why postpone it?

---

A SOUTHERNER writes to the New York Sun to protest against Florida being called a southern state. He says it is a "mongrel state." This will give the governor of Florida a chance to deploy himself into the firing line.

---

MICHIGAN CITY, taking the hint from South Haven, is about to make a spectacular shutting down of the lid.

---

THE story is in circulation that the Hon. Bill Joel Stone of Missouri wears no mustache for the reason that it would interfere with his drinking buttermilk. Sure it's buttermilk?

---

IN view of the reduction in the Equitable surplus President Paul Morton may feel impelled to make a still further reduction in his salary.

---

IT is to be remembered, furthermore, that J. Pierpont Morgan can afford to buy a new suit of clothes every day in the year, if he feels like it.

---

ATTORNEY POLTKE, Hoch's dismissed lawyer, says Hoch is an ingrate and a mean man. Many of Johann's wives, as may be recalled, have expressed a similar opinion, but in much more forcible language.

---

GRAFTERS up Milwaukee way are having a hard time bumping Mr. McGovern's bumps

## IN A MINOR KEY.

### At the Any Old Time Club.

"You were speaking a minute ago," said the man in the mackintosh, "about wonderful surgical operations. Did you ever know a totally deaf man to have his hearing restored by surgery?"

"I've heard of people having the ears talked off them," responded the man who had his feet on the table, yawning drearily.

"I know a fellow," observed the man with the baggy kneed trousers, "who is deaf to almost everything you say to him, but he can always hear distinctly when you ask him to take a drink."

"Anything personal in that remark?" demanded half a dozen voices at once.

"Gentlemen," resumed the first speaker, "settle your difficulties after the session is over. The surgical operation I had begun to tell you about was the restoring of a totally deaf man's hearing by a process of grafting. No," he continued, raising his hand in warning, "not the kind you are thinking about. Surgical grafting. The drums of the man's ears had been destroyed. The surgeons took a superannuated rat terrier, chloroformed it——"

"I see," interrupted the man with the battered panama hat. "They grafted the rat terrier's ears on the——"

"Say, who's telling this story?"

"Let him finish," said the man with the cheap cigar. "It'll take him all day if you keep on trying to help him along."

"They administered chloroform to that old terrier, removed the drums of its ears, and grafted them on the proper places inside the ears of the deaf man. Then they applied bandages. At the end of two or three weeks they took off the bandages."

Here he paused.

"Well, go ahead," said the man with the white spot in his mustache, after the silence had become almost painful. "How did it affect the dog?"

"Gentlemen, you may believe it or not, as you please, but the operation was a magnificent success. The man could hear as well as ever—better, in fact. His hearing appeared to be sharper. Thus far, though, there is nothing really marvelous in the story. Greater wonders than this are accomplished in modern surgery every day. The strangest part is to come. One day the man himself was relating the circumstance to a hard headed old chap he met in a railway station while he was waiting for a train. When he told of the grafting of the dog's ear drums on his own ears the old fellow contemptuously exclaimed, 'Rats!' Instantly the man dropped to the floor on all fours and began clawing up the boards and barking with all his might. Before the station agent and baggageman got him stopped he had torn up eight or ten square feet of flooring."

Then there was another long silence, broken, as before, by the man with the white spot in his mustache.

"You haven't told us yet," he insisted, softly wiping his eyes with his handkerchief, "how the operation affected the poor dog."

G. W. P.

## LETTER OF MARQUISE DE FONTENOY

Copyright: 1905: By the Marquise de Fontenoy.

ALTHOUGH much is being made of the plebeian origin of M. de Witte, the principal Russian plenipotentiary at the peace congress at Portsmouth, yet the fact remains that through the marriage of his daughter to M. Narishkine, secretary of the Russian legation at Brussels, he has become connected with the reigning house of Romanoff. Several matrimonial alliances have taken place between the Narishkines and the Romanoffs. But the most important of them all was undoubtedly that between Czar Alexis and Natalie Narishkine, the offspring of which was Peter the Great. It was from his Narishkine mother, the Czarina Natalie, who exercised the regency during Peter's minority, that he imbibed all his western notions and taste for western civilization. For her uncle and guardian, by whom she had been brought up, the Boyar Matvyeff, was married to a Scotch wife, a Miss Hamilton, who declined to conform herself to the altogether oriental customs of restricting women to the seclusion of the harem, which then prevailed in Russia, and insisted on not only running her house at Moscow in an altogether European fashion, but in maintaining the first European salon ever known in the land of the czar. It was to a Narishkine, therefore, that Russia was indebted for its first initiation to the advantages and enlightenment of western civilization, and under the circumstances it seems particularly appropriate that the name of Narishkine should now, in the twentieth century, be connected with the one Russian statesman of all others who is identified both in his own country and abroad with everything that pertains to western reforms and progress in the Muscovite empire.

Emperor Nicholas has just recalled his chargé d'affaires, M. Solovieff, from the court of Cettinje, under the following circumstances. At present, during the absence abroad of the reigning prince of Montenegro, his unpopular, dissipated, and altogether disreputable son, the Crown Prince Daniel, is administering the government in his stead as regent. As such he had made arrangements for a grand military celebration in connection with the inauguration of the new buildings of the Italo-Montenegrin tobacco monopoly at Cettinje, when suddenly the news arrived of the destruction of the Russian Baltic fleet by Admiral Togo in the Straits of Tsushima. On receipt of this intelligence the czar's chargé d'affaires suggested to the crown prince of Montenegro that in view of the intimacy of the relations between the courts of St. Petersburg and Cettinje the ceremony and the festivities in connection therewith might be postponed for a few days, and when this was declared to be impossible, he asked that at any rate the two Podgorica regiments of the Montenegrin army, which are not only equipped, but likewise armed and maintained entirely at the expense of Emperor Nicholas, should be relieved from the obligations of taking any part in the celebration.

Not only did Crown Prince Daniel turn a deaf ear to these demands, arrogantly declaring that Montenegro was an independent state, but at the banquet which took place in connection with the ceremonies he delivered a speech in which he lauded in the most extravagant fashion the bravery of the Japanese in the present war and the extraordinary genius of Admiral Togo as a naval commander.

It was on learning this that the czar recalled his chargé d'affaires from Cettinje. He has every cause to be thoroughly imbittered about the matter. For all the numerous sisters of Crown Prince Daniel have been brought up at St. Petersburg under the personal direction and at the expense of the widowed czarina. It is the emperor and his father who have dowered not only each of the Montenegrin princesses, but likewise the Mecklenburg-Strelitz bride of Crown Prince Daniel, with a million rubles each, while not only has the reigning prince of Montenegro been repeatedly extricated from financial embarrassments by the reigning house of Russia, but the entire court of Cettinje and the whole government administration of Montenegro may be said to be run at the expense of the czar.

All those who have at heart the welfare of Ireland will be glad to hear that Sir Antony Macdonnell, the undersecretary of Ireland, is recovering from the serious operation which he was recently compelled to undergo at the lodge in Phoenix Park, Dublin. Sir Antony is the object of particular aversion of the Ulstermen, and of the Orange society, and would have been driven out of office at the time of George Wyndham's resignation of the Irish secretaryship, and of his seat in the cabinet, in connection with the so-called Dunraven scheme, had it not been for the championship of Lord Lansdowne, and the quiet backing of the king himself. Sir Antony, who is one of the finest types of that picked corps of civil servants of the British crown who administer India, has endeavored to apply common sense and rational methods to the government of Ireland, and loses no opportunity of expressing his opinion that the greater part of her troubles are due to officialdom. On one occasion, when he gave utterance to those views, in conversation with the lord chancellor of Ireland, who represents Orange interests in the cabinet, that dignitary raised his eyebrows and exclaimed, "I am astounded that you should say such a thing to me."

"O," replied Sir Antony, "I have said that to a good deal bigger man than you—to the king."

In describing in these letters on Saturday last Syon house, the suburban palace of the duke and duchess of Northumberland, I forgot to call attention to one of its most conspicuous features—namely: the great stone lion which occupies so prominent a position on the roof. Formerly it figured on the edge of the roof of Northumberland house, which, occupying the site of what is now Northumberland avenue, in London, was the metropolitan residence of the dukes of Northumberland. One of the dukes, in consequence of a slight at court, twisted the lion round so that not its head but its tail was turned to St. James' palace. The tail is extended in a horizontal position, and it used to be a favorite joke to play upon strangers and country cousins when the lion was still on Northumberland house, to assemble them in the street below to watch this stone carved monarch of the animal world by the hour for the purpose of seeing it wag its tail. It was at Syon house that King Charles II. sought refuge during the great plague of London, and Pepys, in his diary writes, "And so to Syon house, where his majesty sat in council during the contagion."

Somehow or another, titles do not seem to enjoy much prestige in the English colonies, and it is not astonishing that prominent Australians frequently decline offers of honorific distinction that would endow their names with a handle. Not only are there any quantity of full fledged barons—at least a dozen of them, whose names I could mention—who have been living a hand-to-mouth existence in the antipodes as tramps and "sundowners," which is the Australian synonym for hobos, varied by occasional terms of jail for vagrancy, but there have, likewise, been several instances of titled women who have been absolutely destitute.

Thus, it is to save the widowed Lady Berry from starvation that she has just been appointed assistant registrar of births at Melbourne, with a salary of $800 a year. Her husband, Sir Graham Berry, who commenced life as an errand boy in a small dry goods shop in Chelsea, London, and rose to be premier of Victoria, died, after losing his entire fortune in the Australian banking collapse of a decade ago. The widow of Sir Henry Parkes, one of the creators of the Australian commonwealth, several times premier and popularly known as the "Grand Old Man of the Antipodes," has in a similar way been rescued from absolute destitution by a small and meagerly paid appointment accorded to her as a species of recognition of her husband's services to the people of Australia.

King Peter's action in sending his daughter, his two sons, and his nephew out of the country, under the pretext of visiting relatives and foreign travel, is regarded in the various capitals of Europe as an indication of the critical condition of affairs in Servia, where his position has become more precarious than ever. His expulsion from the country, or assassination, may be expected at any moment, and on his birthday, the other day, his subjects assembled before his palace to groan and hiss him.

## A LINE-O'-TYPE OR TWO.

[Copyright: 1905: By Tribune Company.]

Dear Sir: I herewith send to you
The six months' payment which is due
On my insurance;
Which same I need not now have sent
Had you not plied your argument
Past all endurance.

With earnest words in bated breath
You talked of omnipresent death
And made me fear it;
The facts and figures that you gave
Convinced me I was at my grave
Or very near it.

You praised my work; you liked my jokes;
You said you used to know my folks;
With friendly mien you
Put in my hand your fountain pen
And showed me where to sign. Since then
I haven't seen you.

However, I do not complain;
I know you, also, work to gain
Your food and raiment—
And doubtless when you landed me
You hastened on where you could see
Another payment.

Sir, take this check, but let me urge
That with it no big trusts you merge,
Or blindly lend it;
And do not let yourself be led
For some great plutocratic spread
To blithely spend it.

O, do not blow it in on graft,
Nor on the wine by which when quaffed
A nose is painted;
Let it rest somewhere by itself
And not commingle with the pelf
We know as tainted.

I know, however, you would cite
The figures of the erudite
Financial scholars
To make all plain and clear that I
Should take another policy—
Here's $16.

W. D. N.

## 'TRIBUNE' HOSPITAL BENEFIT HAS BIG SALE OF TICKETS.

**Large Attendance Probable at Ben Greet Performance of "Midsummer Night's Dream" on University Campus.**

A large opening sale of tickets for the performance of "Midsummer Night's Dream" by the Ben Greet company on the University of Chicago campus tomorrow evening, presaged well for THE TRIBUNE'S summer hospital and free ice funds, and for the Daily News' fresh air fund, which divide the profits.

It is announced that the performance will take place in front of Cobb hall, beginning at 8 o'clock. First plans were for a seating capacity of 1,000, although it seemed from the large sale of tickets yesterday that more seats would be needed.

Tickets can be obtained either at Cobb hall or at room 813, Fine Arts building.

At the summer hospital, Glen Ellyn, the children romped and played under the trees yesterday as they never had done in the dirty streets and alleys of the tenement districts of Chicago.

The appetites of all were increased amazingly in consequence until the hospital attendants almost feared that the supply of eatables would prove insufficient. Bessie Stefano, 6 years old, from Maxwell street, ate so much that one of the nurses ran to summon Dr. Egan.

"You mustn't eat so much, Bessie," remonstrated the physician. "You'll be sick."

But Bessie did not appear to fear him. Finally she said:

"I'll never have another chance like this. That's why I eat so much."

Everybody laughed at Bessie, but most of them sympathized with her thoroughly. Like Bessie, most of them are the victims of poor nourishment—children whose parents either do not know how or are too poor to care for them properly.

THE TRIBUNE'S distribution of ice to the poor in Chicago yesterday was a record breaker. Nevertheless, the Knickerbocker wagons were able to supply all who applied.

## PERSONAL.

Ed Green, the Texas railroad man, and son of Hetty Green, has become a practical florist.

Mrs. Sylvia Langdon Dunham of Southington, Conn., has begun her 103th year and is "still spry."

On his recent visit to Paris, the shah of Persia was fanned night and day by relays of perspiring attendants.

Harold Speed, the London artist, who is a bit of a dandy as well as a wit, says: "Look a fool, but don't be one."

Mrs. Astor is said to be the most methodical woman in society. If her dinner is announced at 8 o'clock it begins on the dot.

Joseph Conrad is a pen name. The owner of it was born in Poland and his real name is said to consist of two snorts and a sneeze.

Bret Harte's daughter, Ethel, is living in London. Her health is seriously undermined and a number of literary people are to raise a fund for her.

Vine Hovey, a railroad agent at Forest, Ky., will shortly resign after forty years of service. He has never asked or accepted a leave of absence.

Henry H. Rogers of the Standard Oil company is a Yankee, having been born in Fairhaven, Mass., and has little or none of the Yankee provincial stinginess.

Sir William Butler is one of the most striking and notable personalities in the English army. He stands over six feet and is physically and mentally a man of mark.

William Schaus of Twickenham, England, and New York, is to present the United States National museum with a collection of South American moths, embracing some 60,000 specimens.

John Lafarge Jr., son of the artist, has just been ordained to the priesthood of the Catholic church at Innsbruck, Austria. He was graduated at Harvard and studied abroad for several years. His work will be in America.

One of the rooms of the czar's palace at Tsarskoe, near St. Petersburg, has walls of lapis lazuli and a floor of ebony, inlaid with mother of pearl. Another room has walls of carved amber, and the sides of a third are laid with beaten gold.

### Altogether Unreasonable.

"Are your constituents inclined to be vindictive?" we asked the senator.

"Well, I should say so. Not content with seeing me sentenced to the penitentiary, they actually seem to expect me to go there."—Houston Post.

### What He Worked.

"Smoothboy got his new mining scheme on its feet in a week."

"Worked wonders, eh?"

"No; worked suckers."—Pittsburg Post.

## SAILORS' OUTBREAK AT NEWPORT DUE TO ABOLITION OF CANTEEN.

**Brawls Between Jackies of the United States Navy and the Police on Shore Traceable Directly to Regulations of the Navy Department.**

BY RICHARD WEIGHTMAN.

Washington, D. C., Aug. 7.—[Special.]—That outburst on the part of "Jack ashore" a few nights ago at Newport was merely a specimen brick whereby one may estimate the character of the structure erected by those intemperate persons, the prohibitionists. Ever since former Secretary of the Navy Long yielded to the busybodies and abolished the ship canteen "Jack" has been manifesting himself ashore with steadily increasing vehemence.

The naval service is not especially inviting to ambitious and capable men, in times of peace. There is an abundance of work, strict discipline, few relaxations aboard, and nothing in particular to look forward to. So it happened that, when a lot of estimable and well meaning but unwise persons persuaded Secretary Long to cut off the men's beer in the forecastle, thereby robbing them of the last remaining element of conviviality, and making "Jack's" life all work and no play, the era of riot on shore leave set in, and has been flourishing ever since.

### Only a Sample Brick.

The Newport incident, therefore, is only a sample, while its significance is general; indeed, it was merely the culmination of a series. There had been a long succession of brawls and collisions between the Jackies and the police. On one occasion two respectable women were knocked down and robbed on Bellevue avenue itself. Policemen had been frightfully beaten. Lawlessness was rampant everywhere, and the riot of July 29 was nothing more than an epilogue of a barbarous and brutal carnival. The last word is said when the story tells of 100 marines and Jackies surrounding the police and rescuing all but one of the rioters.

In such fashion does Jack get even on the deal. Worked hard aboard ship, then denied even the mild hilarity that goes with beer, his idle hours are a torment rather than a relaxation. He likes his beer. It refreshes him after long hours on wearing duty. It enables him to take his siesta with a contented mind. The diversions offered him by the reformers are not satisfying. They bore when they do not infuriate and imbitter.

He is a free man off duty, and he wants to enjoy himself in his own way. He doesn't interfere with other people's affairs, and he doesn't see why other people should be allowed to persecute him. So the evolution proceeds along inevitable lines. When shore leave comes his way he proceeds to square accounts in the only manner that suggests itself to his simple and straightforward mind.

### Plain Drunk Not Satisfying.

He isn't satisfied with an ordinary drunk, because that means an uncompleted episode—merely a headache in the morning and no chance to taper off. Instead, he takes on a load which will last him till next time, and so makes up a long arrears. After that comes degradation, riot, the prison, the hospital, or what you will.

This is the shameful aftermath of the abolition of the canteen. Whether in the army or the navy, the chronicle is the same. It is a triumph of morality, the busybodies say! The authorities, legislative and executive, who made this triumph possible, read the reports from the army posts, the naval stations, the police court, the brothel, and calaboose, and hide themselves that they may blush in secret.

And now the question returns to us: Do the enlisted men—speaking of both services—drink less alcohol than they did before? Are they happier, healthier, more contented, more righteous, or more useful? The busybodies have achieved a great moral triumph, according to their conception of beneficence, but how have our soldiers, sailors, and marines fared in the process, and what of the effect upon the morals, the physique, and the discipline of the men themselves?

### Tehuantepec Line Nearly Ready.

It seems that the Tehauntepec railway will be ready for business some time next year. This is not the railway advocated a quarter of a century ago by Capt. James B. Eads of St. Louis, the man who bridged the Mississippi and built the jetties at its mouth. He proposed a railway which would carry ships bodily across the isthmus and send them on their way intact. The enterprise in question is merely a railway with docks and elevators at either end and every mechanism possible to human ingenuity for the speedy transfers of cargoes.

The work has been in progress for several years and now is nearing completion. It is a British undertaking, in conjunction with Mexican capital—something after the fashion of the famous railway from Vera Cruz to the City of Mexico—and it enjoys the advantage of having its location on the soil of a country where there are no longer any revolutions, where law and order prevail, and where compacts are observed with absolute good faith. However it may affect the Panama canal when, some years hence, that colossal enterprise shall have been brought to a successful conclusion, it will certainly prove a dangerous competitor of our transcontinental railways meanwhile. Measuring from New Orleans or Galveston, the route is 2,000 miles shorter via Tehuantepec than via Panama to points on the Pacific coast. Moreover, there is a safe port at either end, and when all is done there will be terminal facilities such as to insure the promptest expedition.

### Shortens Time Ten Days.

The Anglo-Mexican company, which owns and will eventually operate the Tehuantepec railway, proposes to give a freight service of twenty-five days between New York and San Francisco, as against the present service of thirty-five or forty days by way of the Panama railway. Even after the completion of the Panama canal, it will be easy for them, they say, to offer a quicker and a cheaper delivery either way. They go further than that, for they claim that they can beat the transcontinental lines between New York and San Francisco unless those lines materially abridge their present schedules.

Meanwhile, there are certainly many advantages on the side of the Tehuantepec route. It lies in a high and healthy country, and its approaches are far removed from "the doldrums," so that sailing vessels can resort to it. The road will be less than 2,000 miles long, and the total cost, including the ports, breakwaters, and machinery for handling freight, will be about $40,000,000—in other words, the exact amount we paid for the junk left over by the old French company at Panama. The opening is fixed for next June. We shall know more about it after that.

## CAMERA'S SERVICE TO ART SHOWN IN NEWSPAPER WORK.

**Beauty and Dignity of "Tribune's" Picture "Near to the Soil" Worthy of the Genius of Jean Francois Millet.**

BY HARRIET MONROE.

The camera has an investigating mind and a most observant eye. It catches the running horse, the bird on the wind, the athlete in the act of leaping, even the projectile in its singing flight through the air; it searches protozoic forms—the minute beginnings of life—strips off the flesh from the living skeleton, and reveals undiscovered stars; and it follows man and woman to their remotest haunts, surprising them in the ugliness or beauty of their deeds.

Thus it gives lessons both to science and to art, presenting to both, with inexorable precision, secrets of truth and beauty. It gathers materials on which these proud handmaidens of humanity are not ashamed to rear imposing structures. In half a century it has reached to the heights and the depths, and as time goes on it will amaze the world to the utmost with its fecundity and power.

### Art's Debt to the Camera.

Science has been ready enough to give thanks to the camera and make use of its services. Art, jealous of her prerogatives, has held aloof and denied all alliance, fearing to become the slave instead of the master of the facile little photographic muse. And yet the camera is necessary to democratic art; it belongs to the new age of art as inevitably as the locomotive belongs to the new age of commerce. It is the pathfinder, the explorer, the experimenter, the educator. It gives lavishly to all the people the results of its experiments and discoveries, and prepares them for the selections, the sublimations of art. In the end, the art of the future will be as ready as science to acknowledge the service, to admit that the camera guides her to strange places and helps to prepare both her materials and her public.

### Real Art in "Tribune" Picture.

All this apropos of the picture called "Near the Soil" in THE TRIBUNE of yesterday. The old woman working in her vacant lot truck garden among the cottages and telegraph poles along the outskirts of the city has a beauty and dignity which Jean Francois Millet would not have scorned, nor any of the great moderns who recognise that the highest function of art is to reveal to the people the beauty of their own life.

It was in this spirit of human love that Millet painted "The Sower" and "The Angelus"; it is in this spirit that Winslow Homer paints his weather beaten sailors in their struggles with the sea. In this spirit the great Russians, from Turgeneff to Gorky, have written their searching novels, and Ibsen and Hauptmann their plays of common life. It is this spirit which separates modern art from the art of the past; for in princely days art rightly dealt with princes and stately heroes, scorning the plain people or transforming them into impossible Arcadian shepherds and shepherdesses.

### "The Beauty of Tragedy."

The camera had one of its happy moments in its encounter with the old gardening woman in her improvised farm on the west side. The weary action of her figure as she moves forward among the rows of green things is caught in the forward stoop of the head and shoulders and the long slanting lines of the body. The pathetic uplift of the strong, tired arms against their burdens, the crushing weariness of the grave, brave old face—a face which life has seamed and emaciated but ennobled, has robbed of physical but stamped with spiritual grace—these give us a hint of the beauty of tragedy, the fine motive and high discipline that underlie the long struggle of the poor, and give meaning and poetry to their crushing labors for the race beyond the transient reward of daily food and shelter.

Alice Meynell, in one of her exquisite little essays, celebrates "the honors of mortality." The honors of immortality all heroes and artists have recognised and struggled for, but in these days of haste and clamor, of rushing feet and many shouting voices, both heroes and artists—all but the greatest—must be satisfied with the widely diffused fame of a day. To be praised by millions for a day or a year, and then healthily forgotten—that is the utmost most of them may hope for, and it is much better than to encounter the overwrought and crowded world with second rate works and memories. To live vividly in men's hearts for a day is better than to be shelved in their remote respect for ages, and so the artist may happily accept his doom, says Mrs. Meynell, "since to die is to have been alive."

### Spirit of Newspaper Art.

This kind of feeling is the spirit of newspaper art, and in the inspiration of it even the camera and the man who touches its button may claim a share. How can any amount of insight and cleverness be thrown away upon such transient work, when these facile sketches and photographs are the only pictures which reach our democratic millions, when it is only through such beginnings that the people may learn to express themselves and evolve a higher and more expressive art?

It is easy, and it sounds superior, to declaim against the cheapening of art, to lament the various processes which have brought sketches and photographs into the daily papers. But this kind of talk is cheaper than the processes.

Many newspaper pictures have no more artistic value than the news they illustrate, but now and then, as in this picture of the poor woman, some fine fugitive beauty is caught and held for the people. I remember seeing in a New York paper years ago a sketch of the meeting of Li Hung Chang and President Cleveland, which was so finely, so dramatically drawn as to epitomize two civilizations. And in THE TRIBUNE of one Sunday this summer was a photograph of a discus thrower almost Greek in its fine purity of line.

ORT
CANTEEN.

he Police on Shore
partment.

that they may blush in

ion returns to us: Do
aking of both services
than they did before?
ulthier, more contented,
nore useful? The busy-
a great moral triumph,
nception of beneficence,
idiers, sailors, and ma-
rocess, and what of the
e, the physique, and the
themselves?

**ne Nearly Ready.**

ehuantepec railway will
some time next year.
ay advocated a quarter
Capt. James B. Eads
in who bridged the Mis-
he jetties at its mouth.
way which would carry
the isthmus and send
ntact. The enterprise in
railway with docks and
nd and every mechanism
genuity for the speedy

n in progress for several
earing completion. It is
ng, in conjunction with
mething after the fash-
ailway from Vera Cruz
co—and it enjoys the ad-
its location on the soil of
here are no longer any
w and order prevail, and
observed with absolute
r it may affect the Pan-
me years hence, that
hall have been brought
clusion, it will certainly
competitor of our trans-
meanwhile. Measuring
Galveston, the route is
is Tehuantepec than via
the Pacific coast. More-
port at either end, and
ere will be terminal fa-
ure the promptest expe-

**ime Ten Days.**

n company, which owns
perate the Tehuantepec
give a freight service of
etween New York and
ainst the present service
ty days by way of the
ven after the completion
l, it will be easy for them,
quicker and a cheaper
They go further than
h that they can beat the
nes between New York
unless those lines mate-
present schedules.
are certainly many ad-
ide of the Tehuantepec
igh and healthy country,
are far removed from
that sailing vessels can
ad will be less than 2,000
total cost, including the
and machinery for hand-
about $40,000,000—in other
mount we paid for the junk
French company at Pana-
fixed for next June. We
out it after that.

PER WORK.
he Soil" Worthy of

ction of her figure as she
nong the rows of green
the forward stoop of the
s and the long slanting
The pathetic uplift of the
s against their burdens,
ines of the grave, brave
blich life has seamed and
mobled, has robbed of
ped with spiritual grace—
t of the beauty of tragedy,
nd high discipline that
truggle of the poor, and
poetry to their crushing
beyond the transient re-
and shelter.
one of her exquisite little
" the honors of mortal-
of immortality all heroes
recognised and struggled
rs of haste and clamor, of
any shouting voices, both
all but the greatest—must
e widely diffused fame of
sed by millions for a day
healthily forgotten—that
t of them may hope for,
tter than to encounter the
rowded world with second
mories. To live vividly in
day is better than to be
note respect for ages, and
happily accept his doom,
" since to die is to have

**Newspaper Art.**

ting is the spirit of news-
the inspiration of it even
the man who touches its
a share. How can any
and cleverness be thrown
ransient work, when these
photographs are the only
ch our democratic millions,
rough such beginnings that
rn to express themselves
ther and more expressive

it sounds superior, to de-
cheapening of art, to la-
processes which have
and photographs into the
this kind of talk is cheaper

r pictures have no more
an the news they illus-
d then, as in this picture
n, some fine fugitive beauty
d for the people. I remem-
ew York paper years ago
eeting of Li Hung Chang
veland, which was so finely
rawn as to epitomize two
d in THE TRIBUNE of one
mer was a photograph of a
most Greek in its fine purity
phocracy nothing is too good
ople. Pictures are not too
the finest, most exquisite
is not too good for them.
they may finally appreciate
e word, they must be led up
ocesses which bring beauty
hich make it part of their
ght.

**WS BUILD NESTS.**

he Brooklyn Eagle.]
ouse martins build by stick-
ete of prepared road mud.
terial is obtained from the
on the high roads. If not
thing else the tendency of
uld be to crumble when dry.
y tribe is supplied with a
r which enables it to gum
ether. The swallows' nests,
Chinese birds' nest soup is
ucted of this mucous matter
swallow which builds little
sts against the trunks of
dically makes them of dried

**monstration.**

you ever propose to a girl
I'll never do it again! The
my proposal, and upset the
Statesman.

# GLENCOE "BUMPS" ROUSE A STORM.

## Auto Club Secretary Planning a Mandamus Suit to Remove Them.

## MAN HURT ASKS $10,000.

## Village Police Lose Case, Justice Finding Their Timers Incompetent.

Glencoe, with its "bump the bumps" and its electrical timing device for unruly automobilists, is destined to meet with much opposition during the next few days. Sidney S. Gorham, secretary of the automobile club, declared yesterday that unless the village council removes the obstruction in the roadway at Central avenue he will begin mandamus proceedings against the corporation.

The town fathers already are facing a $10,000 damage suit, begun by a man who was thrown from his carriage by the "bumps," and the police are still stunned from a defeat at the hands of Justice Lane, who freed an offender yesterday because of the demonstrated incompetency of the timers.

Mr. Gorham says he knows the "bumps" were built to serve as obstructions to automobiles and not as cross walks, as the village council declares.

"The obstruction at Central avenue," said he, "is dangerous to any machine going ten miles an hour. At a five mile gait it almost throws the occupants of the car from their seats, but at any greater speed it threatens to swerve the machine from its course or to break a wheel. The results of such an accident would be awful.

"Sunday afternoon I took a party out past the place. All the seats were full and my colored footman was seated on the step. When we struck the bump he was thrown from the step and it was only by good luck that he was saved from rolling under the wheels."

**Glencoe People Accuse Gorham.**

A different story is told by Glencoe residents. One of them explained that Mr. Gorham called him up Saturday afternoon and was anxious to learn the location of the cross walk. He received an exact description of it and an invitation to slow up as he passed by and examine it carefully. He drove over numerous other cross walks and several railroad tracks before he reached Central avenue, but as his machine neared the famous crossing his negro servant, according to the statements of witnesses, carefully rolled himself from the step, still clinging with one hand to the car. He pulled himself up while the machine was still running and escaped without injury.

John F. Greenhow, through his attorney, John C. Williams, has declared that he will not only show that the "bumps" are dangerous but that they already have caused serious injury. He began a suit for $10,000 damages against the corporation, alleging that when his carriage struck the cross walk at Central avenue on Sunday he was thrown from the seat, and that his horse ran away, dragging him along the ground for several yards. He was severely bruised and scratched and the horse was injured.

**Decision Against the Police.**

A severe disappointment was suffered by the police of the village when Justice M. T. Lane found that the timers who assisted in the arrest of sixteen persons on Sunday were not competent to do the work assigned to them. Upon evidence to this effect, and proof that an automobile with the throttle set at the lowest rate of speed could not travel more than seven miles an hour, C. H. Gay, one of the drivers arrested Sunday afternoon, was dismissed.

Harry Flanders, a boy of 15, one of the fleet, was placed on the stand, and, after being examined, was held as incompetent by the court. It was also shown that the underground electrical connections which were said to indicate the time at which the machines crossed the extremities of the course were poorly constructed by amateurs, and should not be used in cases of criminal prosecution.

**Lake Forest Favors Autos.**

With the opposition to the autoists almost general along the north shore, the council of Lake Forest last evening passed ordinances lessening the rigor of the regulations against them. By a unanimous vote the speed limit was raised from eight to twelve miles an hour, the minimum fine was lowered to $10, and a proposition to construct "bumps" similar to those at Glencoe was frowned upon. The aldermen even went so far as to remit three fines of $20 and costs which were imposed upon H. C. Duke, Samuel Chase, and Dr. N. S. Davis recently. This was done at the suggestion of Police Magistrate Matthews, who declared that the offense was too slight to warrant such heavy fines, which were necessitated by the legal minimum at that time.

The new ordinance was passed as a result of a petition begun by Henry C. Blair and Samuel Chase. It also was asserted that the liberality of the council was due to the fact that two of the five aldermen present at the meeting are owners of machines. A little soothing sirup was administered to the citizens in a clause stating that an alarm bell, horn, or other device must be sounded by the autoists at a distance of 100 feet from each corner or bridge approached by the machine, and that the speed limit in turning corners should be six miles an hour.

The net was again spread in the afternoon along Sheridan road and two chauffeurs were arrested and fined. They were Richard A. Smith, Evanston, and William A. Fallen, 2305 Michigan avenue, Chicago.

Detective Brennan, working under orders from Vehicle Inspector Ward to arrest all chauffeurs whose machines were not numbered or who did not have with them a license for the current year, was confronted with a marriage permit, which was offered in response to his demands for the license of an unnumbered machine at Michigan avenue and Twelfth street.

A young couple who were just returning from Clerk Salmonson's office were speeding south when they were hailed by the detective, who asked to see their license. The young man was confused, but displayed an unwrinkled document authorizing his marriage. Brennan explained that the paper did not allow them to run an automobile in the streets of Chicago, and the necessary license being produced, the blushing couple were allowed to proceed on their way.

Three owners of unnumbered cars were arraigned before Justice Prindiville in the morning. C. W. Motley, 344 Michigan avenue, was fined $5 and costs, and the cases of Y. P. Alexander, 1421 Michigan avenue, and T. G. Fox, 2512 Prairie avenue, were continued.

# "MILD" STORM DUE TOMORROW.

## Weather Man Says It Will Be Fair Today, but Picnickers Should Carry Umbrellas.

The weather will be fair today, according to the government observer, but it will be well, he says, for picnickers to carry their umbrellas. Tomorrow a rain storm is due.

A "mild" storm area is heading this way from North Dakota. It will settle the dust in Chicago on its way eastward. The compensating feature of the coming storm will be its short duration.

The maximum temperature in Chicago yesterday was 84 degrees at 1 p. m. The weather man made no predictions for today, so far as the heat is concerned.

**Westerners Registered in Paris.**

[BY CABLE TO THE CHICAGO TRIBUNE.]
[Copyright: 1905: By the New York Herald.]

PARIS, Aug. 7.—The following tourists from Chicago and the middle west registered in Paris today:

CHICAGO—Jack Lebolt, Benjamin J. Samuels, Mr. and Mrs. R. Schumski, Mrs. B. Seligman, Max Schlenting, Mr. and Mrs. L. Keufer and two daughters, Robert Ryan, Miss Jennie Menge, Mr. and Mrs. Frederick Geyton, Mrs. H. P. and Mrs. Lewis Wilcox, M. A. Barnett, George T. Scott.

MILWAUKEE—Misses Josie and Ruby Flanner.

DETROIT—Ralph Phelps Jr., Mr. and Mrs. Orla B. Taylor.

# Reinstatement of Policeman Asked.

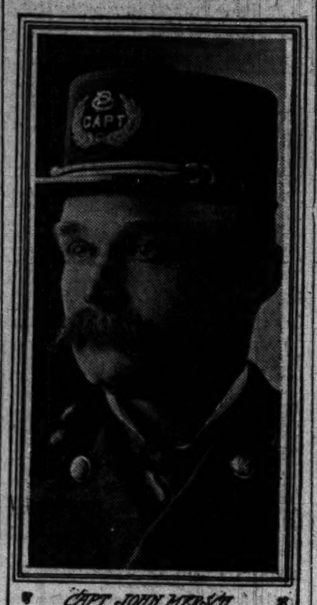

CAPT. JOHN MERSCH

Capt. John Mersch of the Evanston police force, who was suspended on Sunday on a charge of refusing to salute Chief Frost, said yesterday he would make no effort in his own behalf until a decision is given by the civil service commission, which is investigating the matter.

Chief Frost intimated that while the failure to salute was the nominal cause of the suspension, there were other reasons which prompted the action. Frost and Mersch have disagreed several times, and the suspension is generally supposed to be the beginning of an effort to cause the resignation of Mersch.

Friends of Mersch have circulated petitions asking for his reinstatement. It was proposed yesterday to call a special meeting of the city council, as the next regular session will not be held until Sept. 19. Both Mersch and Frost have streng political backing, and a split in the political forces of the city is imminent.

## IN THE SOCIETY WORLD.

Miss Florence Bradford Fargo, 2247 Michigan avenue, and Mr. Frederick Wheeler of Lockport, N. Y., have set Saturday, Sept. 2, as their wedding day. The ceremony will be performed at the camp of Miss Fargo's brother, Mr. Livingston Fargo, on Loon Lake, N. Y. Only relatives and a few friends will be present. Mr. Livingston Fargo is at present in Europe, but will return for the wedding.

Mrs. Emmons Blaine, who is occupying Camp Fen Averill on Upper St. Regis lake in the Adirondacks, has been entertaining Mr. and Mrs. Walter Damrosch and Miss Carrie McCormick.

Mr. and Mrs. Orson Smith and their niece, Miss Hester Reilly of Washington, D. C., are at present at Bretton Woods in the White mountains. They will remain there during this week.

Miss Margaret Newhall, daughter of Mr. and Mrs. W. Mayo Newhall of San Francisco, is visiting Mr. and Mrs. James L. Houghteling, the parents of her fiancé, Mr. Francis Stockbridge Houghteling, at Winnetka. She arrived last Friday and will remain until October.

Mr. Oliver T. Boyd of Philadelphia, whose engagement to Miss Charlotte Plamondon was recently announced, is a guest at the Plamondon residence, 82 Astor street. Miss Marie Plamondon, who went to Colorado with Dr. and Mrs. John B. Murphy, will not return home until the latter part of the month. Dr. and Mrs. Murphy are again at home.

Mrs. Catherine White and daughter, Miss Kathryn White, 1117 Fifty-sixth street, have returned from a four months' trip through Ireland, France, and Switzerland.

Mr. and Mrs. Homer G. Howard, 4102 Vincennes avenue, who have been traveling in Europe for several weeks, are expected home the middle of this month. They were in Paris last week.

Mr. George A. Perkins, 3029 Vernon avenue, has his son, Mr. George A. Perkins Jr., of Columbus, O., visiting him.

From Milwaukee comes the announcement of the engagement of Miss Henriette Ethel Berthelet, daughter of Mrs. E. Van Vliet Berthelet, to Mr. Addison Roy Ware of Chicago.

The engagement of Miss Katherine Holcomb, daughter of Mr. D. N. Holcomb, 701 Leland avenue, to Mr. Joseph R. Weese of Huntington, Ind., has been announced. The wedding will take place in October.

Mrs. Anson Phelps Stokes of New York recently suggested a memorial window to be placed in St. John's in the Wilderness, Paul Smith's in the Adirondacks, in memory of the late Dr. Edward L. Trudeau Jr., whose widow formerly was Miss Hazel Martyn of Chicago. The window was unveiled last week, and shows a figure of a young man in the garb of a traveler with a staff in his right hand, around which is coiled a serpent, which is the emblem of Dr. Trudeau's profession. Under the window is the inscription, "I will look unto the hills from which cometh my help. This window is placed here in loving memory of Dr. E. L. Trudeau Jr. by his friends." Young Mrs. Trudeau is now in Europe, accompanied by her mother and sister. Her small daughter is with her.

# FINDS GRAFTING IN WARDS.

## Commissioner of Public Works Asks the Civil Service Commission to Investigate.

The commissioner of public works hastened the investigation into the conduct of the ward superintendents yesterday by asking the civil service commission for an immediate investigation into the Twenty-sixth ward, where Felix Mitchell is superintendent.

The commissioner declared that he had found that dirt collected by the city employés has been sold and the profit pocketed and that city material has been used for private purposes.

Attorney Busch of the civil service commission expects to file the charges against J. J. Cronin, superintendent of the Fifth ward, today, charging him with keeping a saloon while he is in the employ of the city.

# WANTS A BULLET PROOF SHIRT.

## Carterville, Ill., Man Thinking of Visiting Chicago, Writes Chief Collins for Advice.

James Corcoran, a night policeman in Carterville, Ill., is thinking of visiting Chicago. He has been reading of the crime crusade and the "flying squadron" of hold-up men, and he wishes to take no chances. He has decided a bullet proof undershirt is essential to safety, and yesterday he confided his desire to Chief Collins in a letter in which he says:

"I am thinking of visiting Chicago, and I need such a shirt. What one would you recommend to stop bullets and not scratch. Please answer at once."

The letter was referred to a shirtmaker, who has a shop near a boiler factory.

**Cedar Lake and Return, 75 Cents.**

Monon Route sells tickets to Cedar Lake, Ind., and return at 75 cents, going Saturdays or Sundays, returning Mondays; also $1.00 tickets, going any day, returning three days. Depot Dearborn Station.

# FIGHT ON 'SOCIETY' DAIRY

## BAWLING OF MRS. DURAND'S COWS DISTURB NEIGHBORS.

## Lake Forest Council Is Urged in Petition Signed by Many Citizens to Compel the Proprietress to Abandon Her Venture, Which Is Said to Attract Swarms of Flies and Is Otherwise Offensive—She Promises to Purchase Quieter Kine.

The bawling of cows at midnight and the unusual swarming of thousands of flies during the day have caused residents of Lake Forest to rise in angry protest against the "society" dairy farm of Mrs. Scott Durand, who recently launched into the dairy business "for the pleasure of it."

All blame is placed on the cows of Mrs. Durand, and so offensive have they become of late that a petition signed by seven property owners, and said to be backed by the wealthiest people of the suburb, was presented to the city council of Lake Forest last night at the weekly meeting, asking that she be forced to desist from her new venture.

**Four Grounds of Complaint.**

The petition contained in effect four points of objection, as follows:

The odor and flies are objectionable.

The cows litter up sidewalks going and coming from pasture.

The bawling of cows keeps the neighbors awake nights.

The character of the place makes property decrease in value.

Among those who signed the petition are L. J. Double, C. A. Molen, R. M. McKee, William Carlson, William Fletcher, Carl Fletcher, and George Powell.

**Will Buy Quieter Cows.**

Mrs. Durand will continue with her dairy farming despite the protests. The petition was referred to the sanitary committee, which will report at the next meeting. In the meantime Mrs. Durand will secure the services of a new buyer to take the place of the one who, she asserts, has been responsible for the bawling of her cows in the nighttime.

"Good cows never bawl," declared Mrs. Durand last night. "It is my plan to have only good cows on my dairy farm. The man who buys cows for me has not the proper judgment, and has purchased several cows which bawl in the night. I intend to get rid of these. Then there will be no trouble."

# J. P. MORGAN TO TACKLE CHICAGO TRACTION PROBLEM

## New York Financier Calls a Meeting at His Office Today to Inform Himself of the Situation Here.

Word came to Chicago yesterday that no less a person than J. Pierpont Morgan himself is going to settle the traction question.

Heretofore Mr. Morgan's connection with the paramount issue in Chicago has been a purely financial one. It was he who arranged the syndicate which took over the Chicago City railway, and he and his friends have interests in Union Traction, but such minor matters as franchise rights, municipal ownership, and settlements with the city he has not had a hand in.

In fact, he has been in Europe nearly all the time since the sale of the south side road was made.

Now, however, Mr. Morgan has awakened to the fact that buying a Chicago street car line with no franchise, or only a partial franchise, was one thing, and maintaining the value of its stock at a price which makes the purchase a good bargain is another, and he has determined to take a hand in the game himself.

So a meeting has been called at his office in New York for this morning. John A. Spoor, John J. Mitchell, and Vice President Mitten of the Chicago City railway have been invited to be present, and it is reported that R. R. Govin, who is better acquainted with the Chicago situation than any of the easterners connected with the Union Traction company, has also been asked. It is possible that W. W. Gurley, who is now in the east, may be there also.

It is the first time Mr. Morgan has taken a direct hand in the settlement of the many questions troubling the traction companies, and the meeting is more to inform him than anything else. Then he will decide what to do.

# MINISTER ON 300 MILE TRAMP.

## St. Louis Preacher Starts Across Missouri to Study Views of Farmers of the State.

St. Louis, Mo., Aug. 7.—[Special.]—For the purpose of studying the Missouri farmer and learning his views on political and economic questions of the day, the Rev. John B. Toomay, pastor of the Fountain Park Congregational church, left today on a 300 mile "cross country" tramp to Kansas City and St. Joseph.

# CHARGES FILED TO OUST EHRHORN

## Eugene E. Prussing Signs Formal Accusation Against Deputy City Clerk.

## ANSON REFUSES TO ACT.

## Citizens' Association Head Alleges the Altering of Council Record.

Edward H. Ehrhorn, deputy city clerk and minute clerk of the city council, must answer official charges of altering the council records of the Illinois Telephone and Telegraph ordinance, more generally known as the "tunnel ordinance."

The charges were signed and brought by Eugene E. Prussing, president of the Citizens' association, as a citizen, before the civil service commission, after City Clerk Adrian C. Anson had refused to take up the matter on the excuse that the alleged misconduct of his subordinate had occurred under his predecessor, former City Clerk Loeffler.

"Conduct unbecoming an employé of the city of Chicago to the detriment of the service of the city" is the charge against Ehrhorn. The document consists of seventy-nine pages and its specifications state:

"The records were knowingly, wrongfully, and improperly altered," and "knowingly and corruptly altered."

**Specific Alteration Charged.**

The alteration charged is that the council records of Feb. 5, 1900, which read that the tunnel reports "were placed on file," were altered to "which was on the motion of Ald. Novak (Eighteenth ward) duly approved and placed on file."

The charges were brought to the office of the civil service commission by Mr. Prussing and Shelby M. Singleton, secretary of the Citizens' association. President Errant and Frank X. Busch, attorney for the board, were present.

"Here are the charges against Deputy Clerk Ehrhorn," said Mr. Prussing. "City Clerk Anson has refused to sign them, but I am willing to do so."

At the request of Commissioner Errant there was a delay until Commissioner Prentiss could be summoned, so that the mattter could be taken up officially. After Mr. Prentiss arrived it was decided to send for Anson, who came a few minutes later.

"I have fully considered the matter, and I do not think it is necessary for me to sign the charges," Mr. Anson declared. "The time mentioned is before I took the office, and I know absolutely nothing about the matter, except what I have heard. I do not see that I should bring any charges, any more than any one else, and the corporation counsel has advised me that I am not obliged to do so."

Mr. Anson intimated that as Ehrhorn is his chief assistant, it might cause some unpleasantness in the office if he were to sign the charges and take any official action in a matter that occurred before his term and with which he had no connection.

**Refers to "Tunnel Case" Trial.**

The charges contain repetitions of the tunnel company's ordinance, the resolution of the city council to investigate the work of the tunnels, and the reports of Lawrence E. McGann, then commissioner of public works, City Electrician Ellicott, City Engineer Ericson, and Assistant Engineer William R. Northway.

Included in one of the specifications is the charge made in the forgery trial in the Criminal court that Ehrhorn received $100 from the tunnel company for altering the records.

The following witnesses will be summoned by the prosecution:

Edward J. Judd, Briggs house.
J. Wyatt McGaffey, city clerk's office.
Emil Feldman, city clerk's office.
William S. Jackson, room 818, 145 Van Buren street.
William Becker, 2107 Congress street.
Norman Meyer, 112 West Nineteenth street.
Margaret Haley, room 814, 79 Dearborn street.
W. H. Hedges, city attorney's office.
Anson F. Meanor, room 1107, 108 La Salle street.

The hearing of the charges was set for the afternoon of Aug. 21.

**Philippine Veterans to Meet.**

The Philippine veterans of Chicago will meet at Memorial hall, Randolph street and Michigan avenue, tomorrow evening to observe the sixth anniversary of the capitulation of the city of Manila.

**MINNEAPOLIS AND ST. PAUL.**

**$8.00 for the Round Trip Via Illinois Central.**

Tickets on sale at the above rate from Chicago Aug. 9 and 10; good to return until Aug. 17. Reservations, 99 Adams street. Phone Central 2705.


The Children's Bath

Wool Soap

floats. That is one reason why children like it for their bath. Another is that its use leaves the skin soft, while the whole body glows from its cleansing influence. All good dealers sell Wool Soap. Buy a cake today.

SWIFT & COMPANY, U. S. A.
Makers of Swift's Pride Soap and Swift's Washing Powder

ST. LOUIS
AND RETURN
$7.50
SATURDAY, AUGUST 12th,
VIA THE
Chicago & Alton Railway,
"THE ONLY WAY"
RETURN LIMIT, MONDAY, AUGUST 14.

Tickets good on all four trains—morning, noon, night and midnight.

Reclining chair cars, free of extra charge; Pullman parlor and sleeping cars, dining cars and cafe library cars.

For tickets and further particulars call upon or address

CITY TICKET OFFICE,
RECTOR BUILDING, CLARK AND MONROE STREETS
Telephone Harrison 4470, Branch 21.

To St. Louis in Comfort

Luxurious Pullman — Convenient Chair Car — Comfortable day Coaches—Smoker—all perfectly cooled by electric fans.

Electric lights throughout these trains—a Reading Light in every berth—you can read as late as you like.

Chicago & Eastern Illinois Railroad

FRISCO SYSTEM

Smooth double track—Block signals—equipment Splendid new trains—Schedules Conveniently arranged.

St. Louis for Speed, Safety and Comfort.

Day Trains — Leave Chicago 10:37 a. m. Arrive St. Louis 6:37 p. m.

Night Trains — Leave Chicago 11:32 p. m. (Sleepers ready at 9 o'clock). Arrive St. Louis 7:48 a. m.

All trains use the new La Salle Street Station. Only depot in Chicago on the loop.

Three to five minutes walk to leading Hotels and business houses.

THREE TICKET OFFICES:
91 Adams Street — Auditorium Annex — La Salle Street Station

Are You a Policy Holder in Any Life Insurance Company?

Would you see how the millions of money have been given away, wasted, grafted, filched from policyholders by fat salaries, unlawful commissions, double dealing, pensions, etc.?

Alfred Henry Lewis, the most pungent writer of modern times, tells all about the men who are responsible for this condition in the August Number.

Human Life
A MAGAZINE OF TO-DAY
Filled with Pictures — 5c — On all News Stands

SPECIAL OFFER—Send HUMAN LIFE PUB. CO., Boston, 25 2-cent stamps and receive Human Life for one year, beginning with the August number. We will also mail you free the April, May, June and July numbers, while they last, making 16 months for only 50 cents. Send the 25 2-cent stamps today.

Robert Herrick's
new novel
The Memoirs of an American Citizen
is a good book for your vacation trunk
Because
it is so simple, direct and keen in its treatment of the questions in which you are most interested because they touch your own life so vitally.
Illustrated. Cloth. $1.50.
THE MACMILLAN COMPANY
Publishers, 64-66 5th Ave., N.Y.

OPTICIAN L. MANASSE 88 Madison (Tribune Bldg.) Spectacles & Eyeglasses. Artificial Eyes. EYES TESTED FREE.

ADVERTISE IN THE TRIBUNE.

FOOT COMFORT
Obtained from Cuticura

Soak the feet on retiring in a strong, hot, creamy lather of Cuticura Soap. Dry, and anoint freely with Cuticura Ointment, the great Skin Cure and purest of emollients. Bandage lightly in old, soft cotton or linen. For itching, burning, and scaly eczema, rashes, inflammation, and chafing, for redness, roughness, cracks, and fissures, with brittle, shapeless nails, for tired, aching muscles and joints, this treatment is simply wonderful.

Complete external and internal Humour Cure, consisting of Cuticura Soap, Ointment, and Pills, is sold throughout the world. Depots: London, 27 Charterhouse Sq.; Paris, 5 Rue de la Paix; Australia, R. Towns & Co., Sydney. Boston, Potter Drug & Chem. Corp., Sole Props. Mailed Free, "How to Cure Every Humor."

Bishop's August Sale of FURS
Now in Progress. Special Prices.
Free Catalogue ready August 20.
A. BISHOP & CO.
Est. 1860. 186 State St.

Along the Cool Mississippi for 300 Miles

That's the way you go if you select the Burlington for your trip to St. Paul, Minneapolis or beyond.

The Twin City Limited, electric lighted throughout, with drawing-room and compartment sleeping cars, library-buffet car, Burlington dining car, modern chair cars and coaches, leaves Chicago 6:30 p. m. daily, arrives St. Paul 7:20 and Minneapolis 8 next morning.

The Scenic Express, carrying cafe-parlor car (with observation platform), drawing-room sleeping cars, modern chair cars and coaches, leaves Chicago 10:50 p. m. daily, arrives St. Paul 12:30 p. m., and Minneapolis 1:05 p. m. next day.

Excellent meals served a la carte on both trains.

Burlington Route

Tickets, 211 Clark Street, Chicago. 'Phone, Central 3117. P. E. BELL, City Passenger Agent.
1500

WANTED
GLEN ELLYN TRIBUNE HOSPITAL
COULD MAKE USE OF SEVERAL LIGHT SKIFFS, BABY CARRIAGES, CROQUET SETS, TENNIS RACQUETS, ETC.
ADDRESS
EDITOR ICE FUND,
TRIBUNE OFFICE.

# REULBACH ROUTS NEW YORK GIANTS

## Local Pitcher Holds National League Champions to Three Hits.

## 4-0 IN CHICAGO'S FAVOR.

### Big Monday Crowd Sees McGinnity Driven to the Bench in Five Innings.

Edward Reulbach, erstwhile collegian, gave the hoodoo an awful jolt yesterday afternoon, and in one of the most brilliant games of his career defeated the New York Giants in the first contest of the series by a score of 4 to 0. Reulbach did the job up to the king's taste, and allowed the much touted easterners just three hits in nine innings.

Reulbach, furthermore, accomplished a few things not indicated in a tabulated account of the game. In the entire contest only four men got as far as second base, and only two of these would have gone that far had it not been for errors by Tinker and Maloney. Tinker, who threw the ball to the bleachers on Browne's grounder, atoned for his mistake a moment later by assisting in a brilliant double play. Just five of McGraw's tribe saw first base, and one of these did so because of Casey's failure to stop Browne's grounder in the ninth inning.

Reulbach was as steady as clockwork all the way, and did not issue a single pass. He struck out six men.

**Iron Man Becomes Glass.**

Manager McGraw sent McGinnity to the slab, but the "Iron Man" got his and then some. The sum total of the Fourth Nationals' batting attack was only six safeties, but those wallops counted for a total of eleven bases, and most of them came at the right time, which accounted for the run getting of Chance's men. McGinnity also displayed a few samples of wildness which counted against him, and after a strenuous fifth inning he gave up his task at McGraw's suggestion, and young Wiltse went in to finish up the game, which already was beyond the reach of the Giants. Wiltse did just what McGinnity did not do, and in the remaining three innings did not allow the Fourth Nationals to get one safe swat. In fact, only one local man got as far as first base, and that was through a pass.

The Fourth Nationals got a taste of blood right at the start. Slagle, the first man up, pasted a rap towards right field, which Gilbert could not handle in time to get his man and Jimmy was a "live rabbit." Maloney pushed a grounder to the "Iron Man" in an effort to sacrifice, and Slagle was forced at second.

**McCarthy's Timely Hit.**

Chance extracted a pass, and then McCarthy came up and poked a lazy looking drive out close to the right field foul line. It was out of Browne's reach and before it was garnered in and returned to the center of activity Maloney had scored, Chance was at third, and McCarthy was perched on second. A crowd of close to 6,000, one of the biggest Monday turnouts in the history of the park, woke up the entire west side with its applause. Encoring when Tinker slammed a long fly to Browne that let Chance in with the second run.

In the fourth the locals accumulated their second pair of runs. Joe Tinker, the first man up, leaned his bat against the ball and far out in center field Mike Donlin started after the 100 yard dash record. Donlin did not have a chance to stop until he reached the clubhouse. Tinker was tearing past second when Donlin got the ball. Mike threw to Dahlen, who relayed to the plate, and just as Tinker arrived there the ball landed in Bowerman's hands. Joe slid clear back of the plate after touching it and Bowerman made a little talk which Umpire Klem could not stand for, so the run counted. Hofman then banged a double to left, and Casey's sacrifice sent him to third, from where he registered on Kling's out.

**Escapes in the Fifth.**

The fifth was another strenuous session for McGinnity, but he managed to escape without a run scoring. Slagle hit safely, Maloney walked, Chance sacrificed and McCarthy banged the ball at Devlin, who nailed Slagle at the plate. McCarthy then stole second and McGinnity passed Tinker, filling the bases with two gone. It was up to Hofman, but in trying to get away from the ball it hit his bat and rolled to McGann.

In the meantime Reulbach was holding the Giants in a tight grip, and they never were even dangerous. The score:

NEW YORK.

| | AB | R | BH | TB | BB | SH | SB | PO | A | E |
|---|---|---|---|---|---|---|---|---|---|---|
| Browne, rf... | 4 | 0 | 0 | 0 | 0 | 0 | 0 | 3 | 0 | 0 |
| Donlin, cf.... | 4 | 0 | 0 | 0 | 0 | 0 | 0 | 2 | 0 | 0 |
| McGann, 1b... | 4 | 0 | 0 | 0 | 0 | 0 | 0 | 4 | 1 | 0 |
| Mertes, lf.... | 4 | 0 | 1 | 1 | 0 | 0 | 0 | 4 | 0 | 0 |
| Dahlen, ss.... | 3 | 0 | 0 | 0 | 0 | 0 | 0 | 3 | 2 | 0 |
| Devlin, 3b.... | 3 | 0 | 1 | 1 | 0 | 0 | 0 | 2 | 2 | 0 |
| Gilbert, 2b.... | 3 | 0 | 0 | 0 | 0 | 0 | 0 | 2 | 1 | 0 |
| Bowerman, c... | 3 | 0 | 1 | 2 | 0 | 0 | 0 | 3 | 1 | 0 |
| McGinnity, p.. | 1 | 0 | 0 | 0 | 0 | 0 | 0 | 1 | 3 | 0 |
| Wiltse, p...... | 1 | 0 | 0 | 0 | 0 | 0 | 0 | 0 | 0 | 0 |
| *Strang ....... | 1 | 0 | 0 | 0 | 0 | 0 | 0 | 0 | 0 | 0 |
| Totals .... | 31 | 0 | 3 | 4 | 0 | 0 | 0 | 24 | 10 | 0 |

*Batted for McGinnity in the sixth.

CHICAGO.

| | AB | R | BH | TB | BB | SH | SB | PO | A | E |
|---|---|---|---|---|---|---|---|---|---|---|
| Slagle, cf.... | 3 | 0 | 2 | 2 | 1 | 0 | 0 | 4 | 0 | 0 |
| Maloney, rf... | 3 | 1 | 1 | 1 | 1 | 0 | 0 | 4 | 0 | 1 |
| Chance, 1b.... | 2 | 1 | 0 | 0 | 1 | 1 | 0 | 7 | 1 | 0 |
| McCarthy, lf.. | 4 | 0 | 1 | 2 | 0 | 0 | 1 | 1 | 0 | 0 |
| Tinker, ss..... | 3 | 1 | 1 | 4 | 1 | 0 | 0 | 3 | 2 | 1 |
| Hofman, 2b.... | 4 | 1 | 1 | 2 | 0 | 0 | 0 | 1 | 5 | 0 |
| Casey, 3b..... | 2 | 0 | 0 | 0 | 0 | 1 | 0 | 0 | 1 | 1 |
| Kling, c....... | 3 | 0 | 0 | 0 | 0 | 0 | 0 | 6 | 0 | 0 |
| Reulbach, p... | 3 | 0 | 0 | 0 | 0 | 0 | 0 | 1 | 1 | 0 |
| Totals .... | 27 | 4 | 6 | 11 | 4 | 2 | 1 | 27 | 10 | 3 |

New York ..................0 0 0 0 0 0 0 0 0—0
Chicago ....................2 0 0 2 0 0 0 0 *—4

Two base hits—McCarthy, Hofman, Bowerman. Home run—Tinker. Struck out—By Reulbach, Browne, Donlin, McGann, Mertes [2], Bowerman; by McGinnity, Reulbach. Bases on balls—Off McGinnity, 3; off Wiltse, 1. Double play—Tinker-Hofman-Tinker. Left on bases—Chicago, 5; New York, 4. Time—1:30. Umpires—Klem and O'Day.

**Notes of the Fourth Nationals' Game.**

New York played an errorless game.

That crowd was pretty good for Monday.

New York again today, tomorrow, and Thursday.

Reulbach was the only local man to fan. McGinnity getting him.

Slagle was the only man on either side to get more than one hit.

McGinnity's reception certainly was funny, but not for the Giants.

Casey was the only player on either side outside of Wiltse who did not get a putout.

Strang got in the game as usual, batting for McGinnity in the sixth, but he was easy for Reulbach.

McGann and Chance got only eleven putouts between them, which shows what the other fielders were doing.

McCarthy made a good catch of McGann's fly in the ninth inning. It was the only chance Mac had and he got the ball while going at full speed.

When Tinker got Donlin on the fag end of that double play he accidentally rolled him. Donlin was sore and started to chew at Tinker, but Joe wisely did not pay any attention to him.

When Donlin lost his glasses after his long run for Tinker's home run the game was stopped so that he could look for them. One enthusiast in the stand suggested he had lost his Y. M. C. A. button.

Hofman certainly hit in hard luck in that fifth inning when the bases were full. He sidestepped the pitch and the ball struck his bat, rolling to McGann, who threw to McGinnity. Hofman saw it too late and could not beat it out.

That double play was all right. With Browne on second Donlin pasted the ball to Tinker. Joe caught Browne between second and third and threw to Hofman, who ran the Giant down. In the meantime Tinker ran back to cover second and Donlin tried to sneak down. Hofman turned and threw to Tinker, completing the double, and the crowd yelled.

## GOOD PITCHING AT PITTSBURG.

### Boston Wins First Game, 3 to 0, and the Pirates Take the Second, 3 to 2.

Pittsburg, Pa., Aug. 7.—Pittsburg and Boston split even. In the first game Flaherty gave but two hits up to the eighth when Boston won on four well placed hits. Pittsburg could do nothing with Willis. The second game was won by Pittsburg in the first inning on two hits, one being Beaumont's home run. Scores:

| Pittsburg. | R | H | P | A | E | Boston. | R | H | P | A | E |
|---|---|---|---|---|---|---|---|---|---|---|---|
| Clymer, rf... | 0 | 1 | 0 | 0 | 0 | Ab't'chio, ss. | 1 | 1 | 6 | 5 | 0 |
| Clarke, lf... | 0 | 2 | 3 | 0 | 0 | Tenney, 1b... | 0 | 1 | 11 | 0 | 0 |
| Leach, 3b.... | 0 | 0 | 0 | 3 | 0 | Dolan, rf..... | 0 | 1 | 1 | 0 | 0 |
| B'umont, cf.. | 0 | 1 | 2 | 0 | 0 | D'l'h'nty, lf.. | 0 | 0 | 1 | 0 | 0 |
| Howard, 1b... | 0 | 0 | 13 | 0 | 0 | Cannell, cf... | 0 | 0 | 2 | 0 | 0 |
| Brain, ss..... | 0 | 0 | 4 | 1 | 1 | Raymer, 2b... | 0 | 0 | 1 | 4 | 0 |
| Ritchey, 2b... | 0 | 0 | 3 | 1 | 0 | L't'r'b'n, 3b. | 1 | 1 | 0 | 2 | 0 |
| Gibson, c..... | 0 | 0 | [illegible] | [illegible] | [illegible] | Moran, c...... | 0 | [illegible] | [illegible] | [illegible] | [illegible] |
| Flaherty, p.. | 0 | 0 | 0 | 1 | 0 | Willis, p.... | 1 | 2 | 0 | 1 | 0 |
| Totals... | 0 | 4 | 27 | 15 | 1 | Totals... | 3 | 6 | 27 | 13 | 0 |

Pittsburg ..................0 0 0 0 0 0 0 0 0—0
Boston ......................0 0 0 0 0 0 0 3 0—3

Three base hit—Abbaticchio. Sacrifice hit—Leach. Stolen bases—Clarke, Beaumont. Double play—Raymer-Abbaticchio-Tenney. Bases on balls—Off Flaherty, 1; off Willis, 3. Struck out—By Flaherty, 2; by Willis, 4. Passed ball—Moran. Time—1:35.

SECOND GAME.

| Pittsburg. | R | H | P | A | E | Boston. | R | H | P | A | E |
|---|---|---|---|---|---|---|---|---|---|---|---|
| Clymer, rf... | 1 | 1 | 0 | 0 | 0 | A'b'tchio, ss. | 0 | 0 | 3 | 1 | 0 |
| Clarke, lf... | 1 | 2 | 1 | 0 | 0 | Tenney, 1b... | 0 | 1 | 8 | 0 | 0 |
| Leach, 3b.... | 0 | 1 | 2 | 2 | 0 | Dolan, rf..... | 1 | 1 | 2 | 0 | 0 |
| B'umont, cf.. | 1 | 1 | 5 | 1 | 0 | D'l'h'nty, lf. | 0 | 2 | 1 | 0 | 0 |
| Howard, 1b... | 0 | 1 | 9 | 0 | 1 | Cannell, cf... | 0 | 0 | 3 | 0 | 0 |
| Brain, ss..... | 0 | 0 | 3 | 4 | 0 | Raymer, 2b... | 0 | 2 | 3 | 3 | 0 |
| Ritchey, 2b... | 0 | 1 | 2 | 4 | 1 | L't'rb'n, 3b.. | 0 | 0 | 0 | 2 | 2 |
| Carisch, c.... | 0 | 0 | 6 | 1 | 0 | Needham, c... | 0 | 0 | 2 | 2 | 0 |
| Phillippe, p.. | 0 | 0 | 0 | 2 | 0 | Fraser, p..... | 0 | 1 | 0 | 3 | 0 |
| Totals... | 3 | 5 | 27 | 14 | 2 | Totals... | 2 | 7 | 24 | 11 | 2 |

Pittsburg ..................3 0 0 0 0 0 0 0 *—3
Boston ......................0 1 0 0 0 1 0 0 0—2

Home run—Beaumont. Sacrifice hits—Leach, Brain. Stolen bases—Clymer, Tenney, Dolan. Double plays—Beaumont-Brain-Ritchey; Ritchey-Howard; Leach-Howard. Bases on balls—Off Phillippe, 1; off Fraser, 3. Hit by pitched ball—Tenney. Struck out—By Phillippe, 6; by Fraser, 2. Wild pitch—Phillippe. Time—1:40. Umpire—Johnstone. Attendance—5,550.

**STANDING OF THE CLUBS.**

| AMERICAN LEAGUE. | W. | L. | Pct. | NATIONAL LEAGUE. | W. | L. | Pct. |
|---|---|---|---|---|---|---|---|
| Philadelphia. | 54 | 37 | .593 | New York... | 69 | 29 | .704 |
| CHICAGO.... | 51 | 38 | .573 | Pittsburg.... | 62 | 36 | .633 |
| Cleveland .... | 53 | 41 | .564 | Philadelphia. | 56 | 40 | .583 |
| New York.... | 46 | 41 | .529 | CHICAGO.... | 58 | 42 | .580 |
| Boston ...... | 45 | 43 | .511 | Cincinnati .. | 51 | 49 | .510 |
| Detroit ...... | 45 | 48 | .484 | St. Louis .... | 37 | 64 | .366 |
| Washington.. | 36 | 55 | .396 | Boston ....... | 32 | 70 | .314 |
| St. Louis.... | 32 | 59 | .352 | Brooklyn .... | 29 | 66 | .305 |
| **AMERICAN ASS'N.** | **W.** | **L.** | **Pct.** | **THREE EYE LEAGUE.** | **W.** | **L.** | **Pct.** |
| Columbus .... | 70 | 35 | .667 | Dubuque .... | 45 | 35 | .563 |
| Milwaukee .. | 64 | 40 | .616 | Rock Island. | 46 | 36 | .561 |
| Minneapolis . | 58 | 46 | .558 | Decatur .... | 44 | 40 | .524 |
| Louisville ... | 54 | 52 | .509 | Springfield .. | 42 | 40 | .512 |
| St. Paul..... | 51 | 51 | .500 | Bloomington . | 42 | 41 | .506 |
| Indianapolis . | 49 | 54 | .476 | Davenport ... | 40 | 41 | .494 |
| Toledo ...... | 35 | 65 | .350 | Cedar Rapids | 37 | 45 | .451 |
| Kansas City. | 31 | 69 | .310 | Peoria ...... | 30 | 48 | .385 |
| **CENTRAL LEAGUE.** | **W.** | **L.** | **Pct.** | **WESTERN LEAGUE.** | **W.** | **L.** | **Pct.** |
| Wheeling .... | 62 | 39 | .614 | Des Moines.. | 61 | 34 | .642 |
| Evansville ... | 57 | 43 | .570 | Denver ..... | 57 | 42 | .576 |
| Grand Rapids | 53 | 45 | .541 | Sioux City... | 49 | 41 | .544 |
| South Bend.. | 54 | 46 | .540 | Omaha ...... | 50 | 42 | .543 |
| Dayton ...... | 50 | 50 | .500 | Pueblo ...... | 34 | 58 | .370 |
| Springfield .. | 46 | 52 | .469 | St. Joseph... | 29 | 63 | .315 |
| Canton ...... | 41 | 58 | .414 | | | | |
| Terre Haute. | 35 | 65 | .350 | | | | |

**Yesterday's Results.**

NATIONAL LEAGUE.

Chicago, 4; New York, 0.
Boston, 3; Pittsburg, 0 [first game].
Pittsburg, 3; Boston, 2 [second game].
Cincinnati, 13; Philadelphia, 7.

AMERICAN LEAGUE.

Washington, 9; Chicago, 7.
New York, 14; St. Louis, 4.
Detroit, 9; Philadelphia, 3.
Boston, 4; Cleveland, 3 [eleven innings].

AMERICAN ASSOCIATION.

Louisville, 5; Minneapolis, 2 [eleven innings].
Columbus, 15; Kansas City, 2.
Milwaukee, 4; Toledo, 0.
Indianapolis, 9; St. Paul, 4.

THREE EYE LEAGUE.

Davenport, 8; Bloomington, 1.
Cedar Rapids, 2; Peoria, 1.
Springfield, 5; Dubuque, 1.

CENTRAL LEAGUE.

Wheeling, 3; Canton, 2 [first game].
Wheeling, 1; Canton, 0 [second game].
Terre Haute, 7; South Bend, 4.
Evansville, 6; Grand Rapids, 5.
Springfield, 3; Dayton, 0.

WESTERN LEAGUE.

St. Joseph, 2; Pueblo, 1.
Sioux City, 3; Des Moines, 0.
Omaha, 1; Denver, 0 [ten innings].

SOUTHERN LEAGUE.

Shreveport, 4; Memphis, 1.
Atlanta, 11; Montgomery, 3.
Birmingham, 4; Nashville, 0 [first game].
Nashville, 5; Birmingham, 2 [second game].
New Orleans, 8; Little Rock, 0.

NORTHERN LEAGUE.

Duluth, 4; Grand Forks, 3.
Fargo, 3; Superior, 0.
Crookston, 6; Winnipeg, 1.

IOWA LEAGUE.

Waterloo, 7; Ottumwa, 2.
Boone, 10; Oskaloosa, 7 [10 innings].

SOO LEAGUE.

Lake Linden, 9; Calumet, 8 [15 innings].
Sault Ste. Marie, 15; Hancock, 2.

WISCONSIN LEAGUE.

La Crosse, 1; Oshkosh, 0.

K. I. I. LEAGUE.

Paducah, 4; Cairo, 2.

**Games Today.**

AMERICAN LEAGUE.

Chicago at New York.
St. Louis at Washington.
Cleveland at Philadelphia.
Detroit at Boston.

NATIONAL LEAGUE.

New York at Chicago.
Boston at Pittsburg.
Brooklyn at St. Louis.
Philadelphia at Cincinnati.

**Cincinnati, 13; Philadelphia, 7.**

Cincinnati, O., Aug. 7.—Today's game was marked by loose fielding and hard hitting by both teams. Pittinger lasted only one inning. Harper's wildness figured largely in the visitors' scoring. Magee's triple in the seventh with the bases full was the most timely hit of the afternoon. Score:

| Cincinnati. | R | H | P | A | E | Philadel'a. | R | H | P | A | E |
|---|---|---|---|---|---|---|---|---|---|---|---|
| Huggins, 2b. | 2 | 2 | 2 | 7 | 0 | Thomas, cf. | 1 | 0 | 3 | 0 | 0 |
| Barry, 1b... | 2 | 2 | 8 | 2 | 0 | Gleason, 2b. | 1 | 1 | 1 | 5 | 0 |
| Kelley, lf... | 2 | 1 | 1 | 0 | 0 | Court'y, 3b. | 1 | 1 | 0 | 1 | 1 |
| Bridwell, lf. | 0 | 0 | 1 | 0 | 0 | Titus, rf.... | 1 | 1 | 1 | 0 | 0 |
| Seymour, cf. | 3 | 3 | 0 | 0 | 1 | Magee, lf... | 2 | 2 | 1 | 0 | 0 |
| Corcor'n, ss. | 0 | 1 | 6 | 4 | 0 | Bransf'd, 1b. | 0 | 0 | 6 | 1 | 1 |
| Odwell, rf.. | 2 | 2 | 0 | 0 | 0 | Kruger, ss.. | 0 | 2 | 4 | 1 | 1 |
| Steinf't, 3b. | 0 | 2 | 1 | 1 | 0 | Abbott, c... | 0 | 2 | 7 | 1 | 1 |
| Schlei, c.... | 1 | 2 | 7 | 0 | 2 | Pittinger, p. | 0 | 0 | 0 | 1 | 0 |
| Harper, p.. | 1 | 3 | 1 | 2 | 0 | Suthoff, p... | 1 | 1 | 1 | 3 | 0 |
| Totals. | 13 | 18 | 27 | 16 | 3 | Totals... | 7 | 10 | 27 | 13 | 4 |

Cincinnati ..................5 0 0 1 1 6 0 0 *—13
Philadelphia ..............0 0 0 0 0 1 6 0 0—7

Two base hit—Steinfeldt. Three base hits—Barry, Steinfeldt, Harper, Magee. Stolen bases—Odwell, Seymour. Double plays—Steinfeldt-Huggins-Barry, Kruger-Bransfield-Abbott. Bases on balls—Off Harper, 7; off Suthoff, 5. Sacrifice hit—Corcoran. Struck out—By Harper, 6; by Suthoff, 5. Wild pitch—Suthoff. Time—2:10. Umpire—Emslie. Attendance—1,491.

## NARROW ESCAPE FOR GRIFFITH.

### Manager of Highlanders Is Poisoned at Coney Island—Improves Under Care of Physician.

New York, Aug. 7.—[Special.]—Manager Clark Griffith of the New York baseball team of the American league came near dying of ptomaine poisoning this morning, but he improved so much tonight that it is believed he will be at his old post at the American league park before the close of the week.

Griffith, accompanied by his wife, had dined at Coney Island on Sunday night and was returning home on the train when he was attacked by terrible pains. They became so severe it was deemed advisable to stop at Borough park, and the sufferer was carried into a drug store close to the station. A physician was summoned, who diagnosed the case as ptomaine poisoning. The physician worked over his patient for a long time and finally relieved him. Early this morning, however, Griffith became much worse, but, by careful nursing, he rallied from the attack, and, after a restful sleep, appeared much better.

Griffith was brought to his home at West One Hundred and Forty-fifth street late this afternoon in an auto, and improvement was marked tonight.

## HANS WAGNER IS SUSPENDED.

### President Pulliam Inflicts Punishment for Throwing a Ball at Umpire Bausewine.

Pittsburg, Pa., Aug. 7.—President Pulliam has suspended Pittsburg's big shortstop, Wagner, for three days and fined him $40 for his alleged act in throwing a ball at Umpire Bausewine during one of the series between Pittsburg and New York last week. At the close of the fourth inning Wagner was declared out on a close decision at first base, and in the preliminary practice between innings following Wagner threw a ball to Howard at first base, which Bausewine considered was thrown with the intention of hitting him and he put Wagner out of the game. Many affidavits are published today coming from players and spectators, all to the effect that while Wagner's throw to Howard was high, it was in a direct line and at least five feet away from the direction in which Bausewine stood.

**Lundin to Join Chicago?**

Rock Island, Ill., Aug. 7.—[Special.]—A representative of the Chicago Nationals will meet President Sexton of the local baseball association at Decatur tomorrow to negotiate a deal for the purchase of Pitcher Arthur Lundin. Lundin has made the best record of the local pitchers this season. Cleveland and Boston are negotiating for Bill Sweeney, a shortstop, and Walter Carlisle, an outfielder. Offers have been received for La Kaff, a pitcher.

**Lifetime Blacklist for Players.**

St. Louis, Mo., Aug. 7.—[Special.]—Vice President Robison of the St. Louis Nationals says the major leagues will adopt a rule blacklisting for life players who jump their contracts.

**Notes of the White Sox Game.**

Smith was billed to pitch, but was too sick to don his uniform.

Isbell's injured knee kept him out of the scrap and Sullivan covered the initial corner.

Extra pitchers were used in all four of the games played between the White Sox and Senators.

New York is the next for the White Sox, four games being slated before the series in Boston.

Owen has been knocked out of the box three times in a row—once in Philadelphia and twice here.

A heavy shower stopped the game for seven minutes during the first inning. After that it was clear sailing.

# ANOTHER DEFEAT FOR WHITE SOX.

## Washington Wins the Third Straight Game from Comiskey's Men; Score 9 to 7.

## TWO PITCHERS HIT HARD

### Owen Lasts One Inning and Altrock Is Pounded for Five Runs in Eighth.

Washington, D. C., Aug. 7.—[Special.]—Chicago's White Stockings received their third body blow here today when the Senators nosed them out in the final game of the series. The score was 9 to 7 after a fierce battle.

This defeat today was a bitter pill for the White Sox, especially after they had it practically won, and were jogging along smoothly, confident of their ability to hold the Senators. But suddenly Stahl's men rallied, the inexperience of Sullivan on first base helping them along, and before the slugging of the locals could be checked five runs were over the pan, and the game was snatched away from the surprised White Sox. It required the help of nearly every man wearing a Washington uniform to pull that contest out of the fire, for Stahl had fourteen men in the game—three pitchers, two catchers, and two sent in to bat besides the regular seven fielders.

**Owen Proves Easy.**

Frank Owen was given another whirl at the Senators, who treated him so shamefully last Saturday, but he was no more effective than on that occasion, and before the first session closed he had retired. Hoping to break the spell Jones reluctantly chose a south paw, Altrock, to face the locals, the first time a Chicago left hander has appeared against the Senators in nearly three years. Nick looked the goods sure enough, and held Stahl's fighters with an iron grip until the eighth. Then he blew up. Six hits came in that round and five runs, which proved sufficient to give the White Sox their third successive drubbing.

In choosing pitchers Stahl was not much more successful than Jones. Jack Townsend started, but when the White Sox had scored three runs off him in three rounds he was benched in favor of Jacobsen, a side wheeler. He was no better, and four more visitors crossed the plate. Then came the rally of the eighth, in which Stahl injected all the new blood possible, sending Knoll to bat for Heydon and Nill for Jacobsen. This called Wolfe and Kittredge into the game, and they held Chicago safely in the one chance it had to tie the score.

**Heavy Batting by Senators.**

The senators did some heavy stick work in the eighth. Hickman led off with a single, and scored when John Anderson banged the leather against the left field fence for a triple. Huelsman rapped a terrific grounder at Tannehill that he was lucky to block down, but at that he might have had his man at first had Sullivan been used to playing the sack. Anderson scored. Stahl then fanned, but Charlie Jones was good for a single, and Huelsman went to second. Knoll forced C. Jones, then stole second, and Nill's single brought Huelsman and Knoll home. Nill reached second on Fielder Jones' throw to the plate, and scored on Cassidy's single, Cassidy going to third on a bad throw home by Jones. Hill's out at first ended the rally.

Chicago looked good for a rally in the ninth inning when Green opened with a double to left, but F. Jones flied to C. Jones, and both Davis and Callahan boosted fouls to Jake Stahl. Score:

| Washin'n. | R | H | P | A | E | Chicago. | R | H | P | A | E |
|---|---|---|---|---|---|---|---|---|---|---|---|
| Cassidy, ss. | 0 | 2 | 3 | 1 | 0 | Green, rf... | 3 | 3 | 0 | 0 | 0 |
| Hill, 3b...... | 1 | 1 | 0 | 2 | 0 | Jones, cf... | 1 | 1 | 3 | 0 | 1 |
| Hickman, 2b | 1 | 1 | 1 | 3 | 1 | Davis, ss... | 0 | 1 | 3 | 1 | 1 |
| Anderson, rf | 2 | 2 | 1 | 0 | 0 | Callahan, lf. | 0 | 1 | 3 | 0 | 0 |
| Huelsman, lf | 2 | 3 | 0 | 0 | 1 | McFarl'd, c. | 0 | 0 | 4 | 0 | 0 |
| Stahl, 1b.... | 1 | 1 | 10 | 1 | 0 | Sullivan, 1b. | 0 | 0 | 6 | 1 | 0 |
| C. Jones, cf. | 0 | 1 | 6 | 1 | 0 | Tannehill, 3b | 2 | 2 | 3 | 2 | 0 |
| Heyden, c... | 0 | 0 | 6 | 2 | 0 | Dundon, 2b.. | 0 | 0 | 1 | 1 | 0 |
| Kittridge, c. | 0 | 0 | 0 | 0 | 0 | Owen, p..... | 0 | 0 | 0 | 0 | 0 |
| Townsend, p | 0 | 0 | 0 | 0 | 0 | Altrock, p... | 1 | 2 | 1 | 4 | 0 |
| Wolfe, p.... | 0 | 0 | 0 | 0 | 0 | | | | | | |
| Jacobsen, p. | 0 | 0 | 0 | 0 | 1 | | | | | | |
| *Knoll ..... | 1 | 1 | 0 | 0 | 0 | | | | | | |
| †Nill ....... | 1 | 1 | 0 | 0 | 0 | | | | | | |
| Totals... | 9 | 12 | 27 | 10 | 3 | Totals... | 7 | 10 | 24 | 9 | 2 |

*Batted for Heyden in eighth.
†Batted for Jacobsen in eighth.

Washington ..............4 0 0 0 0 0 0 5 *—9
Chicago ..................1 0 2 1 0 3 0 0 0—7

Two base hits—Green [2], F. Jones. Three base hits—Anderson, Huelsman. Sacrifice hits—Hickman, F. Jones, Dundon. Stolen bases—Hill [2], Knoll, Callahan. Double plays—C. Jones-Heyden; Davis-Sullivan. Hits—Off Townsend, four in three innings; off Jacobsen, five in five innings; off Wolfe, one in one inning; off Owen, three in two-thirds inning; off Altrock, nine in seven and one-third innings. Left on bases—Washington, 5; Chicago, 5. Bases on balls—Off Townsend, 2; off Jacobsen, 1; off Owen, 1; off Altrock, 2. Struck out—By Townsend, 2; by Jacobsen, 2; by Owen, 1; by Altrock, 2. Passed ball—Heyden. Wild pitch—Altrock. Time—2:02. Umpire—O'Loughlin.

## TOBOGGAN IS WELL GREASED.

### Cleveland Is Going Down Faster Even than the Sox—Beaten Again in Boston.

Boston, Mass., Aug. 7.—Freeman's two base hit, followed by Flick's muff in the eleventh inning today, gave Boston a fourth successive victory over Cleveland. Gibson demonstrated he had recovered his last year's form. The outfielding was spectacular, and Catcher Bemis was successful as a second baseman also. Cleveland has released Pitcher Hess. Score:

| Boston. | R | H | P | A | E | Cleveland. | R | H | P | A | E |
|---|---|---|---|---|---|---|---|---|---|---|---|
| Selbach, rf.. | 0 | 1 | 6 | 0 | 0 | Jackson, lf.. | 2 | 1 | 3 | 0 | 0 |
| Parent, ss... | 0 | 1 | 6 | 2 | 0 | Vinson, cf... | 0 | 1 | 4 | 0 | 1 |
| Burkett, lf.. | 1 | 2 | 1 | 0 | 0 | Flick, rf..... | 0 | 1 | 1 | 0 | 1 |
| Collins, 3b.. | 1 | 2 | 1 | 2 | 0 | Bradley, 3b. | 0 | 2 | 0 | 2 | 0 |
| Stahl, cf.... | 1 | 2 | 2 | 0 | 0 | Turner, ss.. | 1 | 2 | 1 | 3 | 2 |
| Freeman, 1b | 1 | 1 | 11 | 1 | 0 | Stovall, 1b.. | 0 | 0 | 13 | 1 | 0 |
| Ferris, 2b... | 0 | 0 | 1 | 4 | 0 | Bemis, 2b... | 0 | 0 | 2 | 7 | 0 |
| Criger, c.... | 0 | 1 | 4 | 8 | 0 | Buelow, c... | 0 | 0 | 6 | 4 | 1 |
| Gibson, p... | 0 | 0 | 1 | 1 | 0 | Donohue, p.. | 0 | 0 | 0 | 1 | 0 |
| Totals... | 4 | 10 | 33 | 13 | 0 | Totals... | 3 | 7 | 30 | 18 | 5 |

Boston ..............0 1 0 0 0 2 0 0 0 0 1—4
Cleveland ..........1 1 1 0 0 0 0 0 0 0 0—3

Two base hits—Parent, Freeman, Criger. Three base hits—Collins, Turner. Home run—Jackson. Sacrifice hits—Bradley, Stahl, Collins. Stolen base—Stahl. Double play—Parent-Freeman. Bases on balls—Off Donohue, 2; off Gibson, 2. Struck out—By Gibson, 3; by Donohue, 4. Passed ball—Criger. Wild pitch—Gibson. Time—2:05. Umpire—Connolly. Attendance—7,308.

**New York, 14; St. Louis, 4.**

New York, Aug. 7.—By winning today's game from St. Louis the local American combination scored its twelfth straight victory. The home team found Sudhoff easy. Long distance hitting was the feature, three home runs being recorded. Score:

| St. Louis. | R | H | P | A | E | New York. | R | H | P | A | E |
|---|---|---|---|---|---|---|---|---|---|---|---|
| Stone, lf.... | 2 | 3 | 0 | 0 | 0 | Conroy, 3b.. | 2 | 2 | 3 | 1 | 0 |
| Starr, 3b.... | 0 | 0 | 1 | 4 | 1 | Keeler, rf... | 4 | 3 | 2 | 0 | 0 |
| Van Zant, rf. | 1 | 1 | 1 | 0 | 1 | Elberfeld, ss | 1 | 1 | 0 | 1 | 0 |
| Wallace, ss. | 0 | 0 | 2 | 3 | 0 | Yeager, ss.. | 0 | 0 | 0 | 2 | 0 |
| Koehler, 2b. | 0 | 0 | 2 | 4 | 0 | D'gherty, lf | 3 | 3 | 1 | 0 | 0 |
| Jones, 1b... | 0 | 2 | 11 | 2 | 0 | Williams, 2b | 1 | 3 | 5 | 2 | 0 |
| Howell, cf.. | 0 | 0 | 2 | 0 | 0 | Chase, 1b... | 1 | 2 | 8 | 0 | 0 |
| Spencer, c.. | 0 | 1 | 5 | 1 | 1 | Fultz, cf.... | 1 | 1 | 1 | 0 | 0 |
| Sudhoff, p.. | 1 | 1 | 0 | 5 | 0 | McGuire, c.. | 0 | 0 | 7 | 0 | 0 |
| | | | | | | Powell, p... | 1 | 1 | 0 | 2 | 0 |
| Totals... | 4 | 8 | 24 | 19 | 3 | Totals... | 14 | 16 | 27 | 8 | 0 |

St. Louis ..............2 0 0 0 0 0 2 0 0—4
New York ..............2 3 0 0 3 6 0 0 *—14

Bases on balls—Off Powell, 4; off Sudhoff, 5. Struck out—By Powell, 7; by Sudhoff, 1. Home runs—Keeler, Chase, Stone. Three base hits—Conroy, Keeler, Dougherty, Stone, Sudhoff. Two base hit—Jones. Stolen bases—Conroy, Fultz, Stone, Van Zant. Double play—Starr-Jones. Umpire—Sheridan. Time—1:45. Attendance—3,000.

**Detroit, 9; Philadelphia, 3.**

Philadelphia, Pa., Aug. 7.—Good batting by Detroit, coupled with poor fielding by Philadelphia, gave the visitors an easy victory today. The home team could do little with Mullen's pitching until the ninth inning, when three runs were scored.

| Detroit. | R | H | P | A | E | Philadel. | R | H | P | A | E |
|---|---|---|---|---|---|---|---|---|---|---|---|
| Cooley, cf... | 0 | 0 | 3 | 1 | 0 | Hartsel, lf.. | 0 | 1 | 2 | 0 | 0 |
| Schaefer, 2b | 2 | 2 | 1 | 4 | 0 | Hoffman, cf. | 0 | 1 | 3 | 0 | 0 |
| McIntyre, lf | 1 | 1 | 1 | 0 | 0 | Davis, 1b... | 0 | 0 | 13 | 1 | 0 |
| Crawford, rf | 0 | 1 | 2 | 0 | 0 | L. Cross, 3b. | 0 | 0 | 0 | 3 | 0 |
| O'Leary, ss. | 1 | 1 | 4 | 3 | 1 | Seybold, rf.. | 1 | 2 | 2 | 0 | 0 |
| Coughlin, 3b | 1 | 2 | 0 | 0 | 0 | M. Cross, 2b. | 1 | 1 | 1 | 2 | 1 |
| Lindsay, 1b. | 1 | 1 | 9 | 0 | 0 | Knight, ss.. | 1 | 1 | 2 | 2 | 1 |
| Drill, c..... | 1 | 1 | 7 | 0 | 0 | Schreck, c... | 0 | 0 | 3 | 2 | 2 |
| Mullen, p... | 2 | 1 | 0 | 2 | 0 | Bender, p... | 0 | 2 | 1 | 6 | 0 |
| Totals... | 9 | 10 | 27 | 10 | 1 | Totals... | 3 | 8 | 27 | 16 | 4 |

Detroit ..................2 0 0 0 2 1 0 4 0—9
Philadelphia ............0 0 0 0 0 0 0 0 3—3

Stolen bases—O'Leary, Hoffman [2], Lindsay, Drill [2], Schaefer, Mullen. Two base hits—McIntyre, Seybold [2], Coughlin, Mullen, O'Leary. Three base hit—Schaefer. Sacrifice hits—Drill, M. Cross, Lindsay. Struck out—By Bender, 3; by Mullen, 4. Bases on balls—Off Bender, 4; off Mullen, 2. Passed ball—Schreck. Wild pitch—Mullen. Time—2:06. Umpires—Connor and McCarthy. Attendance—5,328.

**New Player for Highlanders.**

New York, Aug. 7.—Moriarity, Toledo's star third baseman, was today signed by the New York American league team.

# RYAN PULLS OFF A JOB.

## "GET RICH QUICK" MAN CREATES A SENSATION IN SARATOGA.

### Bets Heavily on Athlone, Winner of the Fifth Race—Animal Is Entered in Name of W. S. Wishard, Who Gives Conflicting Stories of Mare's History—Suspicion That She Is a Ringer—Geranium Captures Stake After a Hard Struggle.

Saratoga, N. Y., Aug. 7.—[Special.]—The ring suffered a heavy jolt today when Athlone, running in the colors of W. S. Wishard, won the fifth race at a mile. "Get Rich Quick" Ryan's money was placed with many of the books. Athlone was in hand all the way, and won easily by two and a half lengths.

It was officially stated tonight that the stewards will start an investigation of the race, sifting out not alone the ownership of the horse but the improvement in his races. Wishard, whose name was on the program as owner, said tonight that "Get Rich Quick" Ryan did not have a dollar's interest in the horse. When pinned down he did say: "The gelding was at one time owned by Jim Baker, who sold him to Ryan, who sold him back to Baker, who, in turn, sold him to me."

Another rumor in connection with the case is that Athlone is a ringer.

The feature of the card in which all the races produced large fields was the Catskill selling stakes, at seven furlongs, won by T. C. McDowell's Geranium after a sensational run. There were fourteen starters, and soon after the getaway Geranium was shut off, so Lyne had to take her completely around the field. Meanwhile, Right and True had opened up a good lead, attended by Good Bye, which stopped at the half mile pole. Then Fustian went after the leader, which was tiring in the stretch, after which Geranium closed with a gallant rush and won in a drive by a head, Fustian beating Right and True by the same margin.

Harry Payne Whitney, who sails for Europe on Wednesday, saw his colt, Prince Hamburg, win the opening event, a handicap for 3 year olds at seven furlongs.

Vi O got off fourth in the third race, but made up ground, winning by a head from Lady Navarre, who came from fourth position at the stretch turn.

**Saratoga Summaries.**

First race, handicap, 3 year olds, 7 furlongs—Prince Hamburg, 121 pounds [Hildebrand], 5 to 2, won; Kiamesha, 111 [Lyne], 9 to 2, second; D'Arkle, 105 [Miller], 12 to 1, third. Time, 1:27 1-5. Dreamer, Raibert, and Rubric ran.

Second race, steeplechase, short course—Plousos, 140 pounds [Finnegan], 7 to 1, won; Ruth's Rattler, 135 [Graham], 10 to 1, second; Neponset, 146 [Ray], 6 to 1, third. Time, 4:34 2-5. Puntual also ran. Pagan Bey and Russell Sage fell. Buck O'Dowd lost rider. Knight of Harlem and Steelmaker ran out. Game Cock refused.

Third race, fillies and geldings, 2 year olds, 5½ furlongs—Vi-O, 119 pounds [Knapp], 6 to 1, won; Lady Navarre, 119 [McIntyre], 15 to 1, second; Commune, 104 [Hildebrand], 18 to 5, third. Time, 1:09. Water Grass, Odd Ella, Progress, Ravena, Florasonde, and Adronike ran.

Fourth race, the Catskill, selling, 7 furlongs—Geranium, 106 pounds [Lyne], 6 to 5, won; Fustian, 106 [Larsen], 40 to 1, second; Right and True, 101 [McDaniel], 12 to 1, third. Time, 1:27 2-5. Gamara, Canteen, Ascension, King Pepper, Lotola, The Gleam, Loretta M., Jerry C., Florentine, Good Bye, and Old England ran.

Fifth race, 1 mile, selling—Athlone, 101 pounds [Wishard], 11 to 5, won; King Rose, 104 [Buchanan], 20 to 1, second; The Gadfly, 96 [Fountain], 7 to 1, third. Time, 1:41 1-5. The Mighty, Benvolio, Cottage Maid, Peggy O'Neal, Gay Lothario, and Northville ran.

Sixth race, handicap, 5½ furlongs, 2 year olds—Vendor, 114 pounds [Shaw], 7 to 5, won; Anodyne, 106 [Baird], 20 to 1, second; Veronese, 93 [Diggins], 50 to 1, third. Time, 1:08. Sidney F., James Reddick, Toots Mook, Rubaiyat, Mollie Donahue, Red Eye, Peeping Tom, Flip Flap, Quixote, and Confederate ran.

**Entries.**

First race, 6 furlongs, selling, mares—Mamie Hodge, 113 pounds; Memories, 108; Irish Witch, 107; Dinah Shad, 104; Sly Bride, The Lady Rohesia, Line of Life, 103; Zinda, 102; Czaraphine, 99; Miss Jordan, Sweet Alice, 98; Galice, 90.

Second race, 1 mile, handicap—Wyeth, 115 pounds; Bedouin, 110; Palm Bearer, 106; Shawana, New Mown Hay, 98; Sir Lynnewood, 97; War Whoop, 95; Liberia, 93; Irish Witch, 92; Sonoma Belle, 90.

Third race, 5½ furlongs, maiden 2 year olds—Reidmoore, Ethelred, The Quail, Crowshade, Fast Flight, Prince Frederick, Dave Lewis, Bellsnicker, Palova, Orison, Ireland, 115 pounds; Adonis, Klamesha II., 112.

Fourth race, the Delaware handicap, 1 mile—Beldame, 122 pounds; Roseban, 120; Alan-a-Dale, 114; Molly Brant, 113; Cairngorm, 109; Dolly Spanker, 108; Monsieur Beaucaire, Judge Himes, 107; Oxford, 105; Kurtzmann, 102; Wotan, Cheboygan, 100; Dandelion, 99; Bedouin, 98; Von Tromp, 97; Jim Beattie, 90; D'Arkle, 89.

Fifth race, 5½ furlongs, selling, 2 year olds—Hermitage, 110 pounds; Lord of the Forest, Ladsarion, 107; Retropaw, 106; Gen. Haley, 104; Hooray, 103; Muffins, Popular, 102; Abjure, 101; Belden, 98.

Sixth race, 1 mile, selling, maidens—Father D., 102 pounds; Lammas Day, Gambler, Grand Duchess, 96; Glowstar, 94; Peter Knight, 93; Suffice, Hattie, 91; Small Lady, 86.

**Longwood Tennis Tourney Opens.**

Boston, Mass., Aug. 7.—The largest tennis tournament ever held in this country opened on the Longwood Cricket club courts today. The three most important matches resulted as follows: E. M. Leonard defeated G. A. Lyon Jr., 10—8, 6—0, 10—8; W. J. Clothier defeated E. Sargent, 6—2, 6—1, 6—2; C. Hobart defeated E. V. Page, 6—1, 6—2, 6—0.

**Autoists to Climb Pike's Peak.**

Colorado Springs, Colo., Aug. 7.—[Special.]—Entry blanks were issued today for the automobile race from Cascade to the summit of the peak, which is to occur in September. The race will be for the Wahlgreen cup. The road is eighteen miles long, in bad condition, skirting numerous precipices, and ascends from 5,992 feet to 14,147.

# CLARITA W. TURNS TABLES ON ANGLE

## Geers Wins 2:17 Trot at Buffalo, in Which Axtell Mare Gets a Bad Start.

## THREE STRAIGHT HEATS.

### Knapsack McCarthy Lands the $5,000 2:08 Pacing Event with Ethel Mc.

Buffalo, N. Y., Aug. 7.—Clarita W. and Angle, the two great trotting mares which battled in the M. and M. stakes at Detroit two weeks ago, met again today in the 2:17 trot, one of the features of the opening of the grand circuit meeting at Kenilworth park, and Clarita W. turned the tables on the winner at Detroit, capturing the race in straight heats. Angle had to rest content with third money, which she secured by finishing second in the third heat.

Clarita W.'s time in the first heat today was 2:09¾. The best time at Detroit was 2:10½ in the heat won there by Clarita W.

Before the race Angle sold favorite at $100 to $70 on the field. Starter Newton sent them away in wretched fashion, with Angle on the break. Geers sailed away with Clarita W. and won easily, Saunders having trouble keeping the favorite on her feet.

In the second heat Angle again broke shortly after they got the word, and Geers cinched the race. Angle stepped some in the third heat, but could never get up.

**Ethel Mc Wins Big Purse.**

After they scored ineffectually twenty times for the first heat of the $5,000 2:08 pace, the spectators stopped counting. They finally straggled away, and the heat winner turned up in Geary, the Canadian hope. Geary, which had sold at $20 in the $250 pools, in which Miss Willamonte was $100 before the start, now became favorite at $50 to $65 on the field, but he broke on the backstretch, and the heat went to Ethel Mc. The latter also took the third heat and the race, McCarthy coming up in close quarters on the rail, and just nosing out Don Carr in a savage whipping finish.

In the first heat of this race Bob, A. P. McDonald's Allie Wilkes gelding, dropped dead at the head of the stretch while trailing the field. The driver was not injured.

The 3 year olds cut out the fastest time of the year in their race. Katherine L., owned by Miss Wilkes, the woman fancier of Galt, Ont., was a hot favorite at $100 to $35 on the field. She took a heat easily, but lost the next to Susie N. They were both tired, but fought out the last heat the entire mile, Katherine L. winning right at the end.

All the old guard of the grand circuit has gathered at Buffalo. The attendance was considerably augmented by excursions from Canada, it being a civic holiday in the dominion.

**Buffalo Summaries.**

Three year old trotters, purse $1,000, three heats plan:

| | | | |
|---|---|---|---|
| Katherine L., b. f., by Liberty Chimes [Stinson] | 1 | 2 | 1 |
| Susie N., b. f., by Moke [Murphy] | 3 | 1 | 2 |
| Bervaldo, b. c. [Andrews] | 2 | 3 | 3 |
| Miss Adbell, b. f. [L. McDonald] | 4 | dis | |
| The Phantom, blk. c. [De Ryder] | 5 | dis | |

Time—2:14¾; 2:13½; 2:15.

2:08 pace, Dominion of Canada, purse $5,000, three heat plan:

| | | | |
|---|---|---|---|
| Ethel Mc, ch. m., by Jersey Wilkes [McCarthy] | 8 | 1 | 1 |
| Geary, ch. h., by Five Points [James] | 1 | 8 | 3 |
| Don Carr, blk. g. [Clark] | 2 | 6 | 2 |
| Shylock, b. g. [McMahon] | 4 | 2 | 5 |
| Edwin C., b. g. [W. Laird] | 5 | 3 | 7 |
| Miss Willamont, b. m. [Snow] | 3 | 11 | 6 |
| Jubilee, blk. g. [Croy] | 7 | 4 | 9 |
| Bolivar, b. g. [De Ryder] | 11 | 10 | 4 |
| Oregon Maid, br. m. [Helmar] | 9 | 5 | 8 |
| Elmwood, br. g. [H. Snyder] | 6 | 12 | 10 |
| Baron Rogers, br. g. [B. Marvin] | 12 | 7 | dis |
| Bald Hornet, s. g. [Jolly] | 10 | 9 | dis |
| Bob, ch. g. [A. P. McDonald] | dis | | |

Time—2:09¼; 2:09½; 2:08¾.

2:17 trot, purse $2,000, three heat plan:

| | | | |
|---|---|---|---|
| Clarita W., ch. m., by Grattan [Geers] | 1 | 1 | 1 |
| Swift B., b. g. [L. McDonald] | 2 | 2 | 3 |
| Angle, ch. m. [Saunders] | 3 | 6 | 2 |
| Grattan Boy Jr., b. h. [Clark] | 6 | 5 | 4 |
| Miss Kinney, b. m. [Andrews] | 7 | 3 | 6 |
| Miss Rosedale, ch. m. [Brawley] | 5 | 4 | 5 |
| Fred Direct, blk. g. [De Ryder] | 4 | 8 | 7 |
| Emma Hoyt, b. m. [Stinson] | 8 | 9 | 8 |
| Austin Boy, b. g. [Valentine] | 9 | 7 | dr |
| Helen Norte, b. m. [Rutherford] | dis | | |
| Miss In Law, br. m. [Curry] | dis | | |

Time—2:09¾; 2:12¾; 2:14.

**Alta Axworthy European Champion.**

[BY CABLE TO THE CHICAGO TRIBUNE.]

BADEN, Aug. 7.—Louis Winan's Alta Axworthy today won the race for the European trotting championship, beating seven high class seasoned horses.

**OTHER TRACK RESULTS.**

AT LATONIA.

First race, 7½ furlongs—Handy Bill, 96 pounds [Morris], 5 to 1, won; Lady Lou, 6 to 1, second; Omealca, 6 to 1, third. Time, 1:40 1-5.

Second race, 1 mile and 70 yards—Ponsoluca, 100 pounds [Radtke], 6 to 5, won; Grapple, 5 to 1, second; Saranola, 5 to 2, third. Time, 1:52.

Third race, 5 furlongs—Case, 103 pounds [Williams], 18 to 5, won; Floss S., 10 to 1, second; Rostnini, 18 to 5, third. Time, 1:04 3-5.

Fourth race, 7½ furlongs—Picture Hat, 98 pounds [Koerner], 18 to 1, won; El Donoso, 9 to 5, second; Hot, 15 to 1, third. Time, 1:40 3-5.

Fifth race, steeplechase, short course—Stackelford, 140 pounds [Patton], 11 to 5, won; Evander, 11 to 5, second; Light's Out, 11 to 5, third. Time, 3:04 4-5.

Sixth race, 5 furlongs—Romola, 100 pounds [McLaughlin], 3 to 5, won; Mandator, 14 to 5, second; Yaad, 25 to 1, third. Time, 1:04 1-5.

AT FORT ERIE.

First race, 6 furlongs—Monis, 4 to 1; Showman, 8 to 5; Devonshire, 3 to 1. Time, 1:15 3-5.

Second race, 5 furlongs—Marvel, 2 to 1; Alma Garda, 5 to 2; Lady Travers, 4 to 1. Time, 1:04.

Third race, ¾ mile—Norwood Ohio, 5 to 1; Brushton, 8 to 1; The Lexington Leader, 9 to 10. Time, 1:16 4-5.

Fourth race, 1 mile—Hans Wagner, 16 to 5; Varieties, 2 to 1; Bonnie Sue, even. Time, 1:42 3-5.

Fifth race, 1 1-16 miles—Ink, 9 to 5; Depends, 9 to 5; Bugler, 4 to 1. Time, 1:49 2-5.

Sixth race, ¾ mile—Bart Howe, 5 to 2, finished first, but was disqualified for fouling and the race was given to Immortelle, 3 to 1; Soundly, 6 to 1, second. Time, 1:17.

Seventh race, 1 mile—Henry Waite, 7 to 5; Savoir Faire, 5 to 1; Cheripe, 100 to 1. Time, 1:43.

## JOCKEY CLUB STEWARDS MEET.

### Little Business Transacted — Applications of Cromwells and A. Greenleaf Are Denied.

Only routine business was transacted at yesterday's meeting of the Western Jockey club stewards, several being absent.

Joseph Keefe and J. McDowell, owners, and Jockey William Hardwick, were reinstated, while the applications of J. R. Cromwell, D. M. Cromwell, and A. Greenleaf were denied.

Licenses granted were:

Trainers—William H. McMullen, James B. Riley, William Varner, W. H. Watson.

Jockeys—Robert Behrens, Elmer Brinegar, Eugene Foucon, Dennis Riley.

Apprentices—Edward Hudlin, Dewitt Johnson, Homer Jones, George Von Staden.

Valets—John Morgan, George Sayers.

Apprentice allowances—Richard Bedell, Jess Garwood, Edward Hudlin, Dewitt Johnson, Fred Keyes, Eddie Lang.

**Vanderbilt's Limineuse Wins.**

CAEN, France, Aug. 7.—W. K. Vanderbilt's Limineuse won the Western Railroad stakes today.

## WEBB JAY DEFEATS OLDFIELD.

### Wins the Ten Mile Open Event in the Automobile Races at Detroit—Other Results.

Detroit, Mich., Aug. 7.—Webb Jay scored a decisive victory this afternoon at Grosse Pointe track over Barney Oldfield in the ten mile open event, the feature of the opening day of the Detroit automobile racing.

Jay would draw ahead on the straightaway, but lose ground to Oldfield on the turns. After the fifth mile, however, he steadily increased his lead and was more than an eighth of a mile ahead at the finish. Jay's time for the ten miles was 9:36 3-5, and his best mile was the last, which he made in :56 2-5. Summary:

Five mile open, cars under 1,432 pounds—Won by Dan Wurgis, Lansing. Time, 5:40¼.

Five mile open, stock cars selling at $1,500 or less—Won by E. F. Scheuffler, Jackson, Mich. Time, 7:31.

First heat of $500 trophy, 5 miles—Won by Oldfield; Charles Burman, second. Time, 5:20 3-5.

Second heat—Won by Webb Jay; Dan Wurgis, second. Time, 5:15 1-5.

Five mile open, stock touring cars, stripped—Won by Charles Burman; Charles Soules, second.

Ten mile open—Won by Webb Jay, Cleveland; Oldfield, second. Time, 9:36 3-5.

**At the Billiard Halls.**

At Clarke's—Daly defeated Tripp, 100 to 57, at pool. Fey and Petrie play tonight.

# STE. CLAIRE HAS A TUNING UP TRIAL

## Detroit Boat Makes a Favorable Impression on the Local Yachtsmen.

## SPRAY WILL NOT COME.

### Quien Sabe's Crew Said to Be Unfamiliar with Craft on Eve of Race.

Ste. Claire was the center of attraction for local yachtsmen yesterday in the harbor. The Detroit yacht, in charge of its skipper, Alphe Jennings, and professional Arthur Pettie, had its sails bent on in the morning and in the afternoon took a long tuning up trip off the harbor, its maneuvers being watched critically by the veranda contingent at the Columbia Yacht club.

Considerable disappointment was caused by the announcement by Ste. Claire's crew that Spray, which had been counted upon as a certain starter, would not be brought here to contest for the Lipton trophy. According to reports Spray has been beating Ste. Claire in most of the races around Detroit. However, the performance of Ste. Claire yesterday in the light air, which is Quien Sabe's forte, gave rise to a well-defined fear that the one representative from Detroit may succeed in taking the cup back with it. Ste. Claire slid about easily in "soft spots" which left other boats becalmed, and the crew work aboard it was perfect, especially in setting and taking in the light canvas.

One thing which is worrying the Chicago men is the fact that the crew of Quien Sabe has not taken the boat out enough to become familiar with it, and the opinion is freely expressed that unless much work is done with the syndicate yacht its chances of winning will be lessened.

Mendota, one of the Milwaukee entries, will be another hard one to beat, as it is said to be sailing even better than last year, when it took one second and two third places, and was second in number of points scored against a fleet of nine boats. Mendota will arrive tomorrow, together with Pilot and six knockabouts in a race from Milwaukee.

The Chicago yachts which attended the L. M. Y. A regatta at Macatawa last week had a hard time in returning on account of light winds. Up to a late hour last night only five had succeeded in making their moorings. Vixen and Wizard caught favorable slants and reached the harbor in the forenoon. Vancedor came in during the afternoon after a tedious trip through the doldrums. The Price racer, in charge of Abe Burrell, "Jack" Rowan, Dr. J. B. Palmer, Gus Handron, and a common seaman, left Macatawa Sunday morning, and after going down the east shore was becalmed five miles off St. Joe for eleven hours, finally catching a breeze which held long enough to bring it over. Juanita and Jeanette came in after sundown.

**New World's Record for Shrubb.**

[BY CABLE TO THE CHICAGO TRIBUNE.]

LONDON, Aug. 7.—Shrubb won the five mile race at Horsham today, beating Aldridge. His time was 24:51 1-5. This is 3 4-5 seconds better than his own world's records. Shrubb will go to the United States and Canada shortly.

**Water Baseball at C. A. A.**

A game of water baseball will be played at the C. A. A. natatorium on Thursday during the noon hour between the athletic members and the noon class.

**Gardner Sidesteps Buddy Ryan.**

San Francisco, Cal., Aug. 7.—[Special.]—Jimmy Gardner has refused to make a match with Buddy Ryan.


$8

First-Class Round Trip

TO

St. Paul and Minneapolis

August 9 and 10

Good Returning Until August 17.

Burlington Route

Tickets, 211 Clark Street, Chicago. 'Phone, Central 3117. F. E. BELL, City Passenger Agent. 1437

Colorado Vacation-Land

Going to Colorado is not all a matter of sight-seeing. There is good fishing, golf, mountain climbing and air that makes you feel new.

The rates are low—so is the cost of living—and the trip is easily and quickly made on the Rock Island's fast trains.

There is really no reason why you should not have the pleasure of a Colorado outing, if you want to.

The Rock Island has three daily trains from Chicago to Colorado—two of them but one night on the road. Start in the morning or in the evening and come back via St. Louis, if you like. The finest Pullmans, standard or tourist, new free reclining chair cars and dining cars all the way.

Our book, "Under the Turquoise Sky," should be read by everyone looking for a place to spend the summer. Gives just the information you need—hotels, resorts and railroads. Fill out and send me coupon below and the book will be promptly mailed.

A. B. SCHMIDT, Gen'l Agt. Pass'r Dept.,
91 Adams Street.

Rock Island System

Name ____________________

Address ____________________

FOR DRUNKENNESS DRUG USING
Keeley Cure
Chicago Office: 269 DEARBORN ST SUITE 400 Tel. Harrison 2345
KEELEY INST DWIGHT, ILL.
Correspondence STRICTLY CONFIDENTIAL

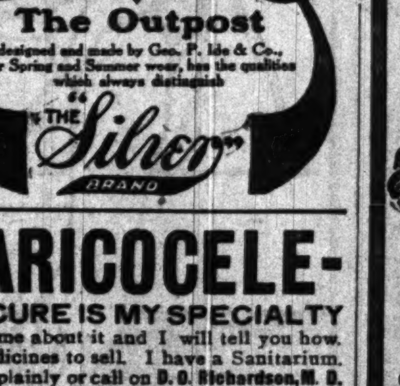


VARICOCELE-
ITS CURE IS MY SPECIALTY
Write me about it and I will tell you how. No medicines to sell. I have a Sanitarium. Write plainly or call on D. O. Richardson, M. D. 20 East Adams Street, Chicago.

ADVERTISE IN THE TRIBUNE.

MEN!

I HAVE NO FREE PROPOSITION, CHEAP OR TRIAL TREATMENTS, no-pay-until-cured catches, or similar devices to sell medicines, belts, etc. An honest doctor of recognized ability does not resort to such methods. My education, my experience, my reputation condemn all such quackery. I will make you no false promise as to curing your case in a short time, knowing it will take longer, as I promise nothing but what I can do, and always do what I promise. I cure the cases that others cannot cure.

I guarantee a COMPLETE, SAFE and LASTING CURE in the QUICKEST POSSIBLE TIME, without leaving injurious after effects in the system and at the lowest cost possible for HONEST, SKILLFUL and SUCCESSFUL TREATMENT. I cure

DOCTOR SWEANY

Longest Established, Most Successful and Reliable Specialist in Diseases of Men, as Medical Diplomas, Licenses and Newspaper Records Show.

Enlarged Veins, Nervous Debility, Blood Poison, and Kidney Diseases

and all diseases and weaknesses due to inheritance, injurious habits, exhaustion or the result of specific diseases.

Consultation and Examination Free. Write for Symptom Blank if you cannot call.

Office Hours: 8 a. m. to 8 p. m. Sundays, 10 to 2 only.

DR. SWEANY & CO., 323 STATE ST., Cor. CONGRESS CHICAGO, ILL.

## INDEX TO CLASSIFIED ADVERTISEMENTS


[illegible] ... Col. 1, page 10
Automobiles ... Col. 1, page 10
Auction sales ... Col. 1, page 10
Accountants ... Col. 3, page 9
Business personal ... Col. 2, page 10
Board and lodging ... Col. 2, page 10
Board wanted ... Col. 3, page 10
Business chances ... Col. 4, page 10
" " ... Col. 4, page 10
Business chances wanted ... Col. 3, page 10
Business cards ... Col. 3, page 10
Building material ... Col. 3, page 10
Bicycles ... Col. 3, page 10
Billiard tables, etc. ... Col. 3, page 10
Boats, yachts, etc. ... Col. 4, page 10
Cameras ... Col. 4, page 10
Castoff clothing ... Col. 4, page 10
Clairvoyants ... Col. 4, page 10
Cleaners, dyers, etc. ... Col. 4, page 10
Clothing, furs, etc. ... Col. 4, page 10
Cows, birds, dogs, etc. ... Col. 4, page 10
Dressmaking and millinery ... Col. 4, page 10
Detective agencies ... Col. 4, page 10
Dancing schools ... Col. 4, page 10
Excursions and travel ... Col. 4, page 10
Funeral trains ... Col. 2, page 9
Financial ... Col. 5, page 10
For sale ... Col. 5, page 10
Help wanted—male ... Col. 5, page 9
" " ... Col. 6, page 9
" " ... Col. 7, page 9
Help wanted—female ... Col. 7, page 9
" " ... Col. 1, page 10
Household goods ... Col. 5, page 10
Horses and carriages ... Col. 5, page 10
Instruction ... Col. 5, page 10
Lost and found ... Col. 3, page 9
Leaseholds ... Col. 5, page 10
Lawyers ... Col. 5, page 10
Life insurance loans ... Col. 5, page 10
Musical instruments ... Col. 6, page 10
Medical ... Col. 6, page 10
Mines and mining ... Col. 7, page 10
Machinery ... Col. 7, page 10
Medical and hospitals ... Col. 7, page 10
Monuments ... Col. 2, page 9
Office supplies ... Col. 7, page 10
Opticians ... Col. 7, page 10
Personal ... Col. 3, page 9
Personal property loans ... Col. 1, page 11
Patents—patent attorneys ... Col. 1, page 11
Photography ... Col. 7, page 10
Partners wanted ... Col. 7, page 10
Pensions ... Col. 7, page 10
Printing ... Col. 7, page 10
Pictures, frames, etc. ... Col. 1, page 11
Postage stamps, coins, etc. ... Col. 1, page 11
Real estate—city ... Col. 1, page 11
Real estate—south side ... Col. 1, page 11
" " ... Col. 2, page 11
Real estate—west side ... Col. 2, page 11
Real estate—north side ... Col. 2, page 11
Real estate—N. W. side ... Col. 2, page 11
Real estate—mfg. property ... Col. 2, page 11
Real estate—suburban ... Col. 2, page 11
Real estate—farm lands ... Col. 3, page 11
Real estate—fruit lands ... Col. 3, page 11
Real estate—country ... Col. 2, page 11
" " ... Col. 3, page 11
Real estate wanted ... Col. 3, page 11
Real estate to exchange ... Col. 3, page 11
Real estate loans ... Col. 3, page 11
" " ... Col. 4, page 11
Railroad time tables ... Col. 7, page 11
" " ... Col. 1, page 12
" " ... Col. 2, page 12
Roommates ... Col. 2, page 10
Situations—male ... Col. 3, page 9
" " ... Col. 4, page 9
" " ... Col. 5, page 9
Situations—female ... Col. 5, page 9
Store and office fixtures ... Col. 6, page 11
Sewing machines ... Col. 6, page 11
Safes ... Col. 6, page 11
Stocks and bonds ... Col. 5, page 11
Storage and shiping ... Col. 6, page 11
Stuttering and stammering ... Col. 6, page 11
Sporting goods ... Col. 5, page 11
Steamship lines ... Col. 6, page 11
" " ... Col. 7, page 11
To rent—houses ... Col. 4, page 11
To rent—rooms ... Col. 2, page 10
" " ... Col. 3, page 10
To rent—flats ... Col. 4, page 11
" " ... Col. 5, page 11
To rent—stores ... Col. 5, page 11
To rent—offices, etc. ... Col. 5, page 11
To rent—buildings ... Col. 5, page 11
To rent—miscellaneous ... Col. 5, page 11
Typewriters ... Col. 6, page 11
Tailors' cutting schools ... Col. 6, page 11
Talking machines ... Col. 6, page 11
Typewriting ... Col. 6, page 11
Trusses, etc. ... Col. 6, page 11
Wanted—rooms ... Col. 3, page 10
Wanted—houses ... Col. 4, page 11
Wanted—flats ... Col. 5, page 11
Wanted—offices, etc. ... Col. 5, page 11
Watches, jewelry, etc. ... Col. 6, page 11


## DEATHS.

STODDARD—Philo Stoddard, Aug. 6, aged 72 years, husband of the late Isabel Stoddard. Funeral Tuesday, Aug. 8, at 2 p. m., from his late home, 1000 N. Halsted-st., carriages to Rosehill.

TAGIST—Otto W. Funeral Wednesday, Aug. 9, at 2:30 p. m., from his late residence, 3811 Michigan-av., by carriages to Oakwood.

VAUGHAN—Mary, wife of Patrick Vaughan, nee Howe, aged 37 years, sister of Bridget Howe, and mother of Mary, James, Bridget, Frank, and Margaret Vaughan. Funeral Tuesday, Aug. 8, at 9 a. m., from 2940 Haynes-ct.

WEBBER—Simeon John, son of Simeon and Lillian Webber, at his residence, 3638 65th-pl. Funeral services Tuesday, Aug. 8, at 10 a. m.

WILLIAMS—Gertrude Williams, infant daughter of John H. and Gertrude Williams. Funeral services at 136 Aberdeen-st., Tuesday, Aug. 8, at 1 p. m.

WOERNER—Lizzie, wife of Fred Woerner. Funeral Tuesday, Aug. 8, from 1864 N. Whipple-st., at 1 p. m.

## FUNERAL TRAINS.

MOUNT HOPE CEMETERY FUNERAL TRAIN by Grand Trunk R. R., leaves Polk-st. depot [Polk and Dearborn-sts.] daily at 12 m.

## OFFICIAL WEATHER FORECAST.

OFFICE OF CHIEF OF WEATHER BUREAU, Washington, D. C., Aug. 7.—Forecast for Tuesday and Wednesday:

Illinois—Fair Tuesday, warmer in the extreme south portion. Wednesday fair, light variable winds becoming south.

Ohio—Fair Tuesday, warmer in south portion. Wednesday fair, light south winds.

Nebraska—Fair Tuesday and Wednesday.

Lower Michigan—Fair Tuesday and Wednesday, light variable winds becoming south.

Upper Michigan—Fair Tuesday, warmer in east portion, Wednesday fair, variable winds.

Indiana—Fair Tuesday and Wednesday, light variable winds becoming south.

Wisconsin—Fair Tuesday, warmer in west portion, Wednesday fair, variable winds.

| Place of observation. Time taken: Aug. 7, 7 p. m. | Thermometer | Max. temp. | Direction of wind | Precipitation 24 hours | State of weather |
|---|---|---|---|---|---|
| Abilene | 84 | 88 | N. | .10 | Clo'dy |
| Albany | 74 | 84 | N.W. | .... | Fair |
| Alpena | 68 | 74 | N. | .... | Fair |
| Altanta | 72 | 92 | S.E. | .01 | Clo'dy |
| Amarillo | 82 | 84 | N.W. | .04 | Clear |
| Battleford | 82 | 84 | W. | .... | Clear |
| Bismarck | 90 | 94 | S. | .... | Clear |
| Buffalo | 72 | 76 | S.W. | .... | Clear |
| Boston | 80 | 88 | W. | .... | Clo'dy |
| Cairo | 70 | 82 | S.W. | .52 | Rain |
| Calgary | 80 | 82 | E. | .... | Fair |
| Charles City | 76 | 84 | W. | Tr. | Fair |
| Charlotte | 70 | 96 | E. | .16 | Clo'dy |
| Cheyenne | 78 | 82 | S.E. | .... | Clo'dy |
| Chicago | 74 | 84 | N.E. | .... | Clear |
| Cincinnati | 78 | 82 | W. | .18 | Fair |
| Cleveland | 76 | 76 | S. | .... | Clear |
| Concordia | 88 | 90 | W. | .... | Clear |
| Davenport | 82 | 86 | N.W. | .... | Clear |
| Denver | 84 | 86 | N. | .... | Clear |
| Des Moines | 80 | 86 | S.W. | .... | Clear |
| Detroit | 76 | 84 | S.W. | .... | Fair |
| Devil's Lake | 80 | 84 | S.E. | Tr. | Fair |
| Dodge | 84 | 88 | S.E. | Tr. | Clear |
| Dubuque | 80 | 84 | N.E. | .... | Fair |
| Duluth | 70 | 74 | W. | .... | Clear |
| El Paso | 80 | 88 | S.E. | Tr. | Fair |
| Edmonton | 78 | 78 | N.W. | .... | Fair |
| Escanaba | 72 | 74 | N. | .... | Fair |
| Galveston | 82 | 88 | S.W. | .24 | Clo'dy |
| Grand Haven | 70 | 74 | W. | .... | Clear |
| Grand Rapids | 74 | 80 | N.W. | .... | Clear |
| Green Bay | 74 | 80 | N.W. | .... | Clear |
| Havre | 90 | 94 | N. | .... | Fair |
| Helena | 80 | 90 | S.W. | .... | Clo'dy |
| Huron | 84 | 90 | S.E. | .... | Clear |
| Indianapolis | 80 | 84 | W. | .01 | Clear |
| Jacksonville | 80 | 90 | S.E. | .... | Clear |
| Kansas City | 84 | 88 | N. | .... | Clear |
| Lander | 76 | 88 | S.W. | .... | Fair |
| Little Rock | 84 | 86 | N.E. | .... | Clo'dy |
| Los Angeles | 72 | 82 | W. | .... | Clear |
| Madison | 72 | 80 | N.W. | .... | Clear |
| Marquette | 64 | 64 | N. | .... | Clo'dy |
| Memphis | 78 | 84 | N.W. | .34 | Fair |
| Medicine Hat | 88 | 90 | N.W. | .... | Fair |
| Milwaukee | 72 | .... | N.E. | .... | Clear |
| Minnedosa | 66 | 78 | E. | .06 | Rain |
| Montgomery | 88 | 96 | S.W. | .... | Fair |
| Montreal | 70 | 78 | W. | .... | Fair |
| Moorhead | 78 | 84 | N.E. | .52 | Clear |
| Nashville | 70 | 90 | E. | .04 | Clo'dy |
| New Orleans | 86 | 88 | S.W. | .... | Clear |
| New York City | 80 | 84 | N. | .... | Clear |
| Norfolk | 76 | 84 | N.E. | .... | Clear |
| North Platte | 84 | 88 | N. | .... | Clear |
| Oklahoma | 82 | 84 | N.E. | .30 | Clear |
| Omaha | 84 | 88 | S.W. | .... | Clear |
| Oswego | 70 | 74 | S. | .... | Fair |
| Palestine | 76 | 92 | N.W. | .01 | Clo'dy |
| Parkersburg | 70 | 82 | S.W. | .12 | Clo'dy |
| Philadelphia | 82 | 90 | S.W. | .36 | Clo'dy |
| Pittsburg | 78 | 80 | N.W. | .... | Fair |
| Pueblo | 80 | 82 | S. | .... | Clo'dy |
| Rapid City | 84 | 90 | S. | .... | Clear |
| San Francisco | 58 | 68 | W. | .... | Clear |
| St. Louis | 82 | 84 | N. | .46 | Clo'dy |
| St. Paul | 80 | 84 | N.W. | .... | Fair |
| Salt Lake City | 92 | 94 | N.W. | .... | Clear |
| San Antonio | 80 | 100 | N.W. | .... | Clo'dy |
| San Diego | 68 | 70 | W. | .... | Clear |
| Ste. Marie | 58 | 68 | N.W. | .... | Clear |
| Springfield, Ill. | 82 | 88 | N. | .04 | Clear |
| Springfield, Mo. | 78 | 86 | N.E. | .24 | Clear |
| Vicksburg | 74 | 90 | W. | .36 | Clo'dy |
| Washington | 76 | 88 | S. | .01 | Clo'dy |
| White River | 58 | 66 | S.W. | .06 | Fair |
| Wichita | 84 | 88 | N.E. | .... | Clear |
| Williston | 92 | 98 | N.W. | .... | Fair |
| Winnipeg | 68 | 76 | N.E. | .01 | Clo'dy |

## WEATHER IN CHICAGO.

The temperature as observed yesterday by L. Manasse, optician, 88 Madison street, Tribune building, was as follows:

Thermometer—8 a. m., 75; 9 a. m., 78; 10 a. m., 79; 11 a. m., 81; 12 m., 82; 1 p. m., 84; 3 p. m., 85; 6 p. m., 81. Barometer—8 a. m., 29.48; 6 p. m., 29.50.

## DEATHS.

CASEY—Margaret Casey (nee Ward), wife of the late Andrew Casey. Funeral from 574 W. Erie-st. Wednesday, Aug. 9, 1905.

CURRY—Lena Richardson, wife of Martin M. Curry, at Kansas City, Mo., Aug. 6. Funeral Tuesday, 3:30 p. m., at family residence, 5328 [illegible]-av.

CROCKER—Orasmus W. Crocker, Aug. 6. Funeral from late residence, 355 Hudson-av., Aug. 8, at 2 p. m., Graceland cemetery. Sheboygan papers please copy.

EDGERLY—On Aug. 7, Risley Edgerly, aged 44 years. Funeral Wednesday, Aug. 9, at 2 p. m., from family residence, Morton Park. Interment [illegible].

[illegible]—Elsie, age 16 years, beloved daughter of Irvin Funk. Funeral Aug. 9, at 10 a. m.

[illegible]—William, beloved husband of Jane, suddenly, Saturday, Aug. 5, 1905. Funeral from his home, 302 Grand-av., Tuesday, Aug. 8, at 10 a. m., to Forest Home cemetery.

[illegible]—Thomas F., Aug. 6, 1905, aged 43 years [illegible] months, father of Adel and Mabel. Funeral from 307 Hudson-av., Tuesday, Aug. 8, at 1:30 p. m.

[illegible]—Benson M., aged 29 years. Funeral at residence of his parents, 1725 W. 102d-st., 10:30 today (Tuesday). Interment at La Grange, Ill.

JOHNSON—Kenneth, Aug. 6, 1905, aged 6 months, child of Walter and Ethel Johnson. Funeral Tuesday at 2 p. m. from 311 Hudson-av.

JOHNSTON—At 5410 Wentworth-av., Sophia, wife of Charles Johnston, mother of Mrs. A. Folsom, Mrs. F. Spencer, and Homer Johnston. Funeral Tuesday, 2:30 p. m.

KLINE—Netty Gertrude, daughter of Dr. Edwin and Netty Kline. Funeral from 17 S. 5th-av., La Grange, Ill., Tuesday, Aug. 8, at 2 p. m.

KRAST—John, husband of Mary Krast, father of Joseph, Mary, William, and John, Saturday. Funeral Tuesday, 1:30 p. m., from church, N. Ashland and Barry-avs.

[illegible]—Elizabeth G., Aug. 5, 1905, sister of Mrs. J. McQuirk. Funeral from 2010 State-st., Tuesday, 12 o'clock.

MACGREGOR—Elizabeth Young, aged 64 years, beloved mother of Elizabeth, Alexander, Mary, Catherine, George, and Margaret MacGregor. Funeral from residence, 1217 Wellington-av., Aug. 8, at 2 o'clock, by carriages to Mount Rose. With Christ, which is far better.

MCCAUSLIN—James G., Aug. 7, 1905, formerly of 1942 N. Halsted-st., beloved husband of Mrs. Emma McCauslin, nee Russell, father of George, Gertrude, and Gilbert McCauslin. Funeral from McNally & Duffy's undertaking parlors, Wednesday, Aug. 9, at 11:30, by cars to Oak Ridge cemetery, by Ill. Central R. R. Member of Atlas Lodge, I. O. O. F., No. 261.

[illegible]—Thomas Sr., Aug. 5, 1905, aged 83 years. Funeral Tuesday, Aug. 8, at 9 o'clock, St. Mary's church, Highland Park, Ill., thence to St. Mary's cemetery. Waukegan (Ill.) and Milwaukee (Wis.) papers please copy.

[illegible]—Augusta L., Aug. 5, aged 37 years, beloved wife of Peter Mahr. Funeral Monday, Aug. 7, at 12:30 p. m., from late residence, 1394 N. Clark-st., to Montrose cemetery.

MARTIN—Aug. 6, 1905, Patrick, brother of Owen, Thomas, and Annie Martin. Funeral Tuesday, Aug. 8, 1905, from 813 W. 37th-st. at 9 a. m.

MATINA—The Rev. Mathias Matina, D. D., aged 51 years, pastor of Roman Catholic Church of the Assumption, 60th-st. and Ashland-av. Funeral from Church of the Assumption, 6001 Marshfield-av., Tuesday, Aug. 8.

MILLER—Aug. 5, Mary, nee Bricker, wife of the late Joseph Miller and mother of Lizzie Weland, [illegible], Anna Baier, and Joseph Miller, aged 69 years. Funeral Tuesday at 8:30 a. m. from 222 Sedgwick-st.

MOSENTHEIN—Conrad Mosenthein, aged 20 years and 8 months. Funeral from 66 Washburn-av., Tuesday, Aug. 8, 10 o'clock.

O'CONNOR—Aug. 7, 1905, Dennis, beloved son of Bernard and the late Bridget O'Connor, brother of Edward, Bernard, Sarah, and Mrs. [illegible]. Funeral from brother's residence, 36 Sibley-st., Wednesday at 10 a. m. at the Holy Family church, thence by carriages to Mount Carmel. Member of Garden City Temple 76, I. L. P. M., and painters' local union 147.

PETERSON—Aug. 6, Carrie, wife of Martin Peterson, and mother of Mrs. C. Hoest, Charles T. Peterson, and Mrs. H. Nelson, aged 54 years. Funeral from 329 Dickens-av. Thursday, Aug. 10, at 1 p. m.

[illegible]—James, aged 72 years. Funeral Tuesday, 1:30 p. m., from late residence, 3817 Wabash-av. Interment at Oakwoods.

[illegible]—Lenora, daughter of Mr. and Mrs. Ros[illegible]. Funeral Tuesday, 1 o'clock, from 628 Almee[illegible].

RYAN—Dennis, beloved husband of Mary Ryan, at his residence, 436 W. 12th-st. Funeral Wednesday, Aug. 9, at 9:30 a. m., to Holy Family church, where high mass will be celebrated, thence by carriages to Calvary.

[illegible]—Aug. 7, Richard Douglas, aged 6 months, only child of Robert J. and Sydney [illegible]. Funeral services Tuesday, 10 a. m., at residence, 15 N. Elizabeth-st. Cleveland, O., and Peoria, Ill., papers please copy.

SCHOBER—Joseph, Aug. 6, 1905, husband of Catherine Schober and father of George, Rose, Lena, and Frank Schober, at the age of 50 years, 3 months and 1 day. Funeral Wednesday, Aug. 9, at 9 a. m., from 227 W. 18th-st.

SHEFFIELD—Mary, widow of the late Frank Sheffield, Aug. 6, at her home, 7023 Wentworth-av. Funeral Wednesday at 2:30 p. m. Burial at Oakwoods. Buffalo papers please copy.

STEINBELL—Amelia Steinbell, aged 63, mother of Mrs. A. J. Barrett. Services at residence, 339 Thomas-av., River Forest, Ill., Wednesday, Aug. 9, 2:30 p. m. Burial at Forest Home cemetery.

## OFFICIAL DEATH RECORD.

THE FOLLOWING BURIAL PERMITS WERE issued yesterday by the health department:

Backlin, Sigrid, 29; 2518 111th-st., Aug. 5.
Barry, Charles, 80; 771 W. 12th-st., Aug. 5.
Baum, Gustaf, 10 months; 15 Kernon-st., Aug. 5.
Baxter, Vernice, 5 months; 3312 Archer-av., Aug. 6.
Bierlack, Joseph, 2 months; 1517 Laflin-st., Aug. 3.
Bolasky, Charles, 54; 3417 Taylor-st., Aug. 5.
Bonsall, Richard, 28; 3146 Prairie-av., Aug. 1.
Brady, Mary, 56; 6331 Vincennes-av., Aug. 6.
Brecak, George, 9 months; 4635 Wood-st., Aug. 5.
Budziskas, K., 3; 3258 Morgan-st., Aug. 6.
Carr, Joseph, 2 months; 2041 N. Marshfield-av., Aug. 6.
Carroll, Michael C., 61; 3542 Vernon-av., Aug. 5.
Casey, Margaret, 75; 574 W. Erie-st., Aug. 6.
Claahsen, Myrtle, 2 months; 4043 Armour-av., Aug. 6.
Corneuo, Anna, 1; 52 Grand-av., Aug. 5.
Cosgrove, Edward, 1 month; 638 45th-pl., Aug. 5.
Crocker, Orasmus, 64; 355 Hudson-av., Aug. 6.
Cusser, Norman, 1 month; 6209 Aberdeen-st., Aug. 5.
De Vittorio, Maria, 5 months; 2124 Armour-av., Aug. 6.
Donerstag, William, 68; 790 Milwaukee-av., Aug. 6.
Dooley, Blanch, 25; 4420 Indiana-av., Aug. 5.
Eisemann, Anna, 20; 337 N. Marshfield-av., Aug. 5.
Fahnstock, Maggie, 28; 534 Cuyler-av., Aug. 4.
Felter, R. F., 27; Cook County Insane asylum, Aug. 2.
Gavin, Isaac, 5 months; 92 Hastings-st., Aug. 5.
Gerigona, Dominico, 6 days; 373 Clinton-st., Aug. 5.
Grilcius, William, 2; 51 W. 21st-pl., Aug. 6.
Gwimy, Gertrude, 2; 164 Robey-st., Aug. 6.
Haniborg, Jacob, 59; 626 W. Ohio-st., Aug. 5.
Hanson, Anna, 20; 514 North Park-av., Aug. 5.
Hejincka, Annie, 8 months; 4826 Honore-st., Aug. 5.
Hemowski, Mille, 9 months; 4823 Marshfield-av., Aug. 6.
Hermann, Madlita, 53; 8538 Buffalo-av., Aug. 6.
Hick, Louis C., 35; 6620 Union-av., Aug. 6.
Higgins, Freeman, 64; 263 Orleans street, Aug. 6.
Hillan, George, 44; 1045 Fifty-fifth-pl., Aug. 5.
Hunt, Frank, 5 months; 3141 Dearborn-st., Aug. 6.
Johnson, Lorentz, 71; 587 N. Francisco-av., Aug. 5.
Jorgensen, Lester, 1 month; 117 W. Huron-st., Aug. 6.
Jorka, Frances, 53; 576 Laflin-st., Aug. 6.
Kahl, William, 53; 367 Center street, Aug. 5.
Kennedy, Marie, 63; 4843 Union-av., Aug. 4.
Klein, Lucy, 2 months; 150 Dayton-st., Aug. 5.
Kline, Gertrude, 6 months; Presbyterian hospital, Aug. 6.
Krstmin, Walter, 2 months; 451 N. Winchester-av., Aug. 6.
Kruna, Rosalia, 1; 4715 Wood-st., Aug. 6.
Kulik, Geozl, 8 months; 19 Lessing-st., Aug. 5.
Kuratowicz, Edward, 3 months; 876 18th-st., Aug. 5.
Laski, Jacob, 11 months; 37 Cornelia-st., Aug. 6.
Latz, Andrew L., 39; 79 27th-st., Aug. 3.
Lysick, Stanislaw, 11 months; 963 W. 18th-st., Aug. 6.
Machnick, Boniface, 3 months; 816 31st-st., Aug. 6.
Madsen, Elliott W., 2; 6521 Greenwood-av., Aug. 4.
Martins, Henry, 64; 943 Lill-av., Aug. 5.
Matina, Niato, 51; 6001 Marshfield-av., Aug. 5.
McAuliff, Catherine, 14 days; 5037 Center-av., Aug. 6.
McCaffrey, Michael, 69; 505 W. 12th-st., Aug. 4.
McEwen, Charles, 40; 2812 S. Park-av., Aug. 5.
McNamara, Mary, 75; 506 Morgan-st., Aug. 5.
Mickels, Joseph, 2; 604 Farwell-av., Aug. 6.
Mikolas, Karel, 18 days; 1719 42d-av., Aug. 6.
Millican, Margaret, 66; 323 N. Franklin-st., Aug. 5.
Muhs, Maria, 70; 3641 Hoyne-av., Aug. 4.
Nogaj, Frank, 21 days; 664 19th-st., Aug. 6.
Norkus, Walerjo, 8 months; 3318 Morgan-st., Aug. 6.
Otter, Edward E., 16; 187 Gault-ct., Aug. 4.
Paluch, Helena, 10 months; 1012 W. 21st-pl., Aug. 6.
Pietrasek, Frank, 3; 1408 38th-pl., Aug. 5.
Planewski, Ed, 6 months; 619 N. Ashland-av., Aug. 5.
Price, Harold T., 9 days; 118 N. Sheldon-st., Aug. 6.
Ray, Charles D., 36; Windermere hotel, Aug. 4.
Rechter, Gertrude, 2 months; 4753 Ada-st., Aug. 6.
Reinhold, Charles, 23; 344 63d-st., Aug. 5.
Riley, James, 42; 548 Park-av., Aug. 5.
Rofajtiz, Jozefa, 6 months; 9944 Commercial-av., Aug. 5.
Rostad, Lenora, 23; 628 Almee-st., Aug. 4.
Ryan, John, 6 months; 1006 32d-pl., Aug. 6.
Ryan, P. J., 59; 1186 Grenshaw-av., Aug. 5.
Ryan, Dennis, 75; 436 W. 12th-st., Aug. 6.
Schorik, Jozef, 6 months; 671 Allport-st., Aug. 7.
Sheffield, Edith, 3 days; 7023 Wentworth-av., Aug. 6.
Schober, Joseph, 50; 227 W. 18th-st., Aug. 6.
Scritella, Antonina, 1; 443 Clark-st., Aug. 5.
Shea, Thomas W., 39; 156 N. Lawndale-av., Aug. 5.
Sherwood, Ernestine, 71; 1006 W. Congress-st., Aug. 4.
Sheffield, Mary P., 68; 7023 Wentworth-av., Aug. 6.
Stelling, Nellie, 28; 263 N. Clerk-st., Aug. 31.
Stoddard, Philo, 72; 1000 N. Halsted-st., Aug. 6.
Thompson, Margaret, 41; 5611 Emerald-av., Aug. 5.
Teshner, Domsl, 69; 381 43d-st., Aug. 5.
Trine, Thomas H., 74; Cook county insane asylum, Aug. 2.
Turner, Arthur, 10 months; 5928 Iowa-st., Aug. 4.
Vaughn, Mary, 37; 2940 Haynes-ct., Aug. 5.
Vrynowicz, Anton, 42; 1113 N. Leavitt-st., Aug. 5.
Waller, William J., 6 months; 4817 Bishop-st., Aug. 5.
Walls, Elizabeth, 60; 633 W. 61st-st., Aug. 6.
Wansel, Jefferson, 31; 308 Robey-st., Aug. 6.
Weiss, Abe, 29; 2304 N. Campbell-av., Aug. 5.
Wimanky, Joseph, 5 month; 4070 N. Clark-st., Aug. 5.
Woerner, Lizzie, 39; 1861 N. Whipple-st., Aug. 6.
Zoot, Rose, 1 month; 647 N. Wood-st., Aug. 5.
Zrumvalt, Nancy, 81; 705 W. 60th-st., Aug. 4.

## UNDERTAKERS.

J. WHITTIER BUFFUM [20 YEARS WITH THE late C. H. Jordan], undertaker. 1722 Wabash-av. Tel. South 953.

POSTLEWAIT, UNDERTAKER, 322 OGDEN-AV. We don't say much; we just do business; 5 stores.

## MONUMENTS.

CHAS. G. BLAKE & CO., 710 WOMAN'S TEMPLE, reliable makers of monuments and mausoleums.

## NEW INCORPORATIONS.

THE FOLLOWING CORPORATIONS WERE chartered yesterday by the secretary of state in Springfield, Ill.:

Jones Bros. Coal and Mining company, Marissa; capital, $30,000; mining; incorporators, Jonathan Jones Sr., William Jones, Charles Jones.

Illinois Finance and Agency company, Chicago; capital, $50,000; general brokerage business; incorporators, Philip H. Zummallen, Charles N. Mann, Fred Gordon.

Mulberry Hill Coal company, Freeburg; capital, $72,000; mining; incorporators, Frederick Nold, Edwin E. Carter, W. F. Zerban.

Utility Bottle Closure company, Chicago; capital, $3,000; manufacturing; incorporators, Albert S. Louer, Isadore Wolfsohn, L. Joseph A. Kramer.

Dallas Creamery company, Dallas City; capital, $6,000; manufacturing; incorporators, J. I. Heisler, P. H. Farren, R. H. Kirby.

Green River Peat Fuel company, Manlius; capital, $125,000; manufacturing; incorporators, Edward W. Peterson, Lot E. Anderson, Max. P. Seibel.

Not for profit:

Farmington Business Men's association, Farmington; advance trade interests; incorporators, A. G. Morse, A. P. Rollo, J. C. Ralston.

International Society of Advanced Therapeutics, Chicago; hygienic; incorporators, George Rickard, E. P. Marko, Allan A. Wilson.

Foreign:

Universal Trading and Supply company, Portland, Me.; capital, $5,000,000; in Illinois, $50,000.

Great Lakes Dredge and Dock company, Jersey City, N. J.; capital, $3,000,000; in Illinois, $250,000.

American Metal Edge Box company, Camden, N. J.; capital, $375,000; in Illinois, $2,000.

Standard Brake Shoe company, Augusta, Me.; capital, $5,000.

Frank Hagny company, New York City; capital, $5,000; in Illinois, $2,000.

Equitable Coal and Coke company, Chicago; capital increased from $100,000 to $1,000,000.

H. A. Petersen Manufacturing company, Chicago; capital increased from $25,000 to $50,000.

## HEALTH DEPARTMENT ON WATER

| USABLE | USABLE | USABLE | USABLE |
|---|---|---|---|
| LAKE VIEW | CHICAGO AVE. | 14 TH ST. | HYDE PARK |

All other stations, usable.

Lake View tunnel supplies territory north of Belmont avenue except Norwood Park and Rogers Park.

Carter H. Harrison tunnel supplies territory south of Belmont avenue to Forty-seventh street, west of Western avenue.

Chicago avenue tunnel supplies territory south of Belmont avenue to Forty-seventh street, east of Western avenue, except the area east of Canal street.

Four mile tunnel supplies area south of the Chicago river, east of Canal street, and north of Forty-seventh street.

Hyde Park tunnel supplies territory south of Forty-seventh street.

The boundaries of these areas fluctuate a few hundred feet, according to the varying pressure at the pumping stations.

## LOST AND FOUND.

LOST—SUNDAY AFTERNOON, BET. LEAVING Lake-st. L at Randolph and Wabash-av. and boarding Cottage Grove-av. car, two gold rings welded together; inside initials E. H. O., 11-8-'64. J. F. O. Return to J. A. JOHNSON, 2d floor, 39 West Randolph-st. Reward.

LIBERAL REWARD AND NO QUESTIONS asked for information regarding five diamond rings, one pearl and one diamond pin, contained in chamois bag lost April 15. Return same or pawn tickets to Riverside Bank, New York City.

LOST—IN MARSHALL FIELD'S RETAIL store, Japanese embossed leather hand bag, containing money and other articles. Finder can identify by cards in bag. Reward if returned to SAMUEL SLADE, 139 E. Lake-st.

LOST—SATURDAY NIGHT, 11:45 P. M., IN guard's booth, on third car S. S. Alley "L," hand bag containing purse and papers; reward paid for return of papers to owner and no questions asked. S. E. A., 5828 Calumet-av., 3d flat.

LOST—SAT. P. M., NEAR 43D AND LAKE-AV., small tan purse; contained small sum of money, keys, and checks from Peacock's jewelry. Please return to 4337 Lake-av.

LOST—A BROWN COCKER SPANIEL; $25 REWARD; no questions asked. Return to MRS. R. C. CRAWFORD, 1604 Graceland-av., The Pattington, Entrance F.

LOST—IN LA SALLE-ST. TUNNEL, UMBRELLA marked K. G. F. Reward on return to DR. PECK, 109 Ontario-st.

LOST—ON OR NEAR 55TH-ST., BLACK POCKETBOOK containing $9.29. Finder return to 5535 Lexington-av. Reward.

FOUND—GOLD SCARF PIN, SATURDAY. Address P T 408, Tribune office.

## PERSONAL.

PERSONAL—PARTY SENDING TYPEWRITTEN note on pink sheet about case should call. L. D. S.

## BUSINESS PERSONALS.


# DIAMONDS

To be successful, appear successful. Get a Diamond on credit. Diamonds win hearts and golden opinions. Diamonds make prestige. Diamonds are increasing in value 20 per cent per annum. Walk into our salesrooms and make a selection of the Diamond you would like to wear and own. Call or write for our Catalog—1,000 illustrations. We are open until 6:30 daily. Wednesdays and Saturdays until 10:00 p. m.

## Loftis Bros. & Co.,

Diamond Cutters, Jewelers and Opticians, 2d fl. Stewart Bldg., 92 to 98 State-st. Winners Highest Award World's Fair, St. Louis.


PERSONAL — FOUR TENDER FEET WANT A square deal and a chance; that's all. You can do them justice by wearing PETERSON'S ANTI-TENDER-FOOT SHOES. Our catalogue explains. M. F. PETERSON & CO., 154 5th-av.

PERSONAL — WINES — LIQUORS. JOS. M. FREY'S stores are not saloons. They are strictly bottle and bulk goods shops. Ladies' patronage solicited as well as gentlemen's. 287 WABASH-AV. Phone Har. 858. 247 31ST-ST.

PERSONAL—ROACHES, BUGS, RATS EXTERminated from your premises under guaranteed contract. Call, write, or phone Wabash 1218. FREDERICK PERES & CO., 427 State-st.

PERSONAL—JONES & DREYER, THE LITTLE diamond shop. Fine goods, low prices, all the time you want. SEE US BEFORE YOU SIGN. 269 Dearborn-st. No charge for expert opinions.

PERSONAL—SUPERFLUOUS HAIR PERMAnently removed by the electric needle; 16 years' experience. MME. STIVER, M. E., 1407 Auditorium Bldg., theater entrance. Phone 4223 Harrison.

PERSONAL—SUPERFLUOUS HAIR REMOVED permanently and without pain by the electric needle; years of experience. La France Hygienic Co., Suite 312 Republic Bldg., State and Adams-sts.

PERSONAL—FREE DEMONSTRATION AND lecture on hypnotism at the Hirschberg Institute, 2351 Michigan-av., Sunday, Aug. 13, 2 p. m. For FREE admission apply personally before Aug. 13.

PERSONAL—HAIR, MOLES, RED NOSE, PIMples, scars, etc., a specialty. Electrolysis. N. Y. Electrolysis Co., 39 State-st., City.

PERSONAL—SHOES FOR THE LAME. DOCtors recommend them. Send for catalogue. 54 Fifth-av., Chicago.

PERSONAL—E. D. RODGERS, M. D., DEXTER Bldg., 84 Adams-st., specialist. Diseases and disfigurements of the skin. Hours, 9 to 5.

PERSONAL — DRUNKENNESS AND DRUG habit cured. Office 14, 163 Randolph. Tel. Main 2403. Sanitarium, Edison Park. Free booklet.

PERSONAL—CHIROPODY, CORNS, INGROWing nails, all affections of the feet treated skillfully without pain. WM. J. SCOTT, 608, 92 State.

PERSONAL — HOUSE TO HOUSE ENGAGEments shampooing and manicuring. L. B. CANADY, 70 Walton-pl.

PERSONAL—GOOD CHANCE TO BUY 75c SACK for 39c; made of best lawn. Eva Allen Mfg., 147 State-st.

PERSONAL—FREE FACIAL MASSAGE OR manicure with 50c bottle of Roman skin food, at Beauty Parlors, 145 State-st. [Take elevator.]

PERSONAL—DYEING GRAY HAIR A SPECIALty. Hawaiian mud mask free; guarantee remove wrinkles. MRS. A. D. BAKER, 163 State-st., R. 72.

PERSONAL—DR. DUNCAN, 130 DEARBORN-st., 3d floor, throat, nose, eye, and ear; glasses at cost. Consultation free.

PERSONAL—DO YOU WANT TO ENJOY GOOD health? Then ask your druggist for Dr. Wonne's Gesundheits Bitters. The great health tonic.

PERSONAL—HELEN: YOU CAN GET THE genuine Mexican turnover collars and feather work at 1239 Unity Bldg.

PERSONAL—WICKS, PRIVATE DETECTIVE, 1800 Wabash-av. Phone 614 South. Estab. 1871.

## SITUATIONS WANTED—MALE.

### Bookkeepers and Clerks.

SITUATION WANTED — BY HONEST, RELIAble man, 45, in retail or wholesale cig. and tob., as clerk, bookkeeper, or collector; best city references. Address M 281, Tribune office.

SITUATION WANTED—YOUNG MAN, UNDERstanding all systems of accounting, as cashier, correspondent, or bookkeeper; references and bond. Address P 350, Tribune office.

SITUATION WANTED—AGE 22 YEARS; FIVE years' experience general office work, 1 year ex. clerk commission house. Address L 590, Tribune.

SITUATION WANTED—BY YOUNG MAN AS extender or bookkeeper; dry goods and railway experience; $15. Address P 551, Tribune office.

SITUATION WANTED—FIRST CLASS BILL clerk, reliable; good references; employed; desire to change; salary $15 per week. M 382, Tribune.

SITUATION WANTED—BY EXPERIENCED druggist, capable of managing a store; good references. Address L 144, Tribune office.

SITUATION WANTED — AS ASSISTANT TO bookkeeper by young man, 21, with business college training; city or country. P 577, Tribune.

SITUATION WANTED—BY MAN, 28, GROcery or general store clerk; competent to manage; $12; references. Address P 82, Tribune office.

SITUATION WANTED—MIDDLE AGED, HANdy man, quick to catch on; bkpr., steno., and typist; refs.; start $12. Address M 309, Tribune.

SITUATION WANTED—BY MAN, 28, ASSISTant bookkeeper or shipping clerk; $12; references. Address P 83, Tribune office.

SITUATION WANTED—AS BOOKKEEPER; can take shorthand and do typewriting; good references furnished. Address M 333, Tribune.

SITUATION WANTED—YOUNG MAN, COMPEtent bookkeeper; good refs.; salary $15. Address L 514, Tribune office.

SITUATION WANTED—MAN, FAITHFUL, SOber, experienced in office work, bookkeeping, pay roll, collecting, etc. Address P 88, Tribune.

SITUATION WANTED—YOUNG MAN, AS clerk or cashier in hotel, restaurant, or club; experienced; references and bond. P 351, Tribune.

SITUATION WANTD—BY A YOUNG MAN AS shipping clerk; have 5 years' experience and references. Address M 337, Tribune office.

SITUATION WANTED—OFFICE, OR CASHIER evenings; 6 to 9; reasonable. P 79, Tribune.

SITUATION WANTED—RELIEF WORK BY registered pharmacist; best ref. M 554, Tribune.

## SITUATIONS WANTED—MALE.

### Bookkeepers and Clerks.

SITUATION WANTED — BY BOOKKEEPER, cashier; long and thorough practical experience, all office affairs, credits, collections; knows how and does it; reliable, accurate, and hard worker; competent to take charge or as assistant; correct habits; age 38; moderate salary. Address L 564, Tribune office.

SITUATION WANTED—YOUNG MAN, 21, AS bookkeeper; quick and correct at figures, well educated, good address; speaks German and some English; inside or outside position. Address E. MARTIN, 1507 Michigan-av.

SITUATION WANTED—YOUNG MARRIED man, well educated, temperate; must secure employment; especially competent accountant or assistant bookkeeper, but will accept any position. Address K 80, Tribune office.

SITUATION WANTED—THOROUGHLY COMpetent office man, bookkeeper, cashier; knowledge of credits; Chicago bank and commercial experience; capable taking entire charge. Address L 535, Tribune office.

SITUATION WANTED—YOUNG MAN, 25, WHO has had a thorough clerical experience, has been head of billing department of large concern, desires position where energy, ability, and stick-to-it-tiveness will count. Address P 550, Tribune.

### Accountants.

SITUATION WANTED—ACCOUNTANT WANTS few small sets books to post and balance monthly; best references. Address K 388, Tribune office.

SITUATION WANTED—EXPERT WILL OPEN, close, balance, keep, or audit books. SPENCER, 571 E. 51st-st. Drexel 6333.

SITUATION WANTED—EXPERT WILL OPEN, close books, any work, temporary or permanent. H. C. MUNCH, 4746 Evans-av.

### Salesmen, Solicitors, Etc.

SITUATION WANTED—STOCK SALESMAN, WITH WIDE AND PRACTICAL EXPERIENCE; LARGE CLIENTAGE; DESIRES POSITION WITH CORPORATON THAT CAN BACK UP ITS PROPOSITION. Address L 492, Tribune.

SITUATION WANTED—TRAVELING SALESman, competent and reliable, with 20 years' experience in Minn. and Dakota, is open for a line. Address P 370, Tribune office.

SITUATION WANTED—BY MAN 30, EXPERIenced traveling salesman, in house or on road; steady; references. Address P 81, Tribune office.

SITUATION WANTED—BY A YOUNG MAN AS city salesman or in traffic department of large concern. Address L 575, Tribune office.

SITUATION WANTED—A YOUNG MAN WANTS a traveling position; acquainted with drug business. Address M 307, Tribune office.

SITUATION WANTED — AS TRAVELING salesman, by experienced young man; record first class. Address M 244, Tribune office.

SITUATION WANTED—SALESMAN, COLLECtor, by an A. F. & A. M.; dry goods, jewelry, etc.; city or road; city references. M 59, Tribune.

SITUATION WANTED — EXPERIENCED, UP to date salesman is open for engagement Aug. 10. Address, stating particulars, T 527, Tribune.

SITUATION WANTED—CITY SALESMAN OR sales manager. Address L 542, Tribune office.

SITUATION WANTED—EXPER. TRAVELING salesman; good refs. Address M 585, Tribune.

### Trades.

SITUATION WANTED—BY THOROUGH MEchanic, as chauffeur or repair man in auto repair shop; 20 years' experience on mechanical devices of various description, electric and otherwise; have traveled in Germany, Austria, Hungary, Italy, Turkey, and Egypt; speak English and German; refs. given. Address M 536, Tribune office.

SITUATION WANTED—BY FIRST CLASS EXgovernment electrician and lineman with 8 years' practical experience; hold U. S. government certificate; first class mechanic on anything in electrical line; have first class references as to character and ability. Address M 357, Tribune office.

SITUATION WANTED — BY PHOTOGRAPHER to manage and run gallery; graduate from college of photography; six months' practical all around experience; best references; would leave city. Address M 202, Tribune office.

SITUATION WANTED—GRADUATE CIVIL ENgineer, 3 years' experience, designing, detailing, and building bridges and buildings; state salary. Address M 556, Tribune office.

SITUATION WANTED — EXP. ELECTRICIAN with reliable company. L. R. WANIN, 516 Pleasant-st., Flat 38, Oak Park, Ill.

SITUATION WANTED—BY MACHINIST, FIRST class lathe hand; long experience; nonunion. Address L 114, Tribune office.

SITUATION WANTED—FACTORY SHOEWORKer desires to learn cobbling in good shop; remuneration no object. Address T 509, Tribune office.

SITUATION WANTED—WE DO OUTSIDE house painting; reasonable. E. USKALI & CO., 80 E. Chicago-av.

SITUATION WANTED—COMPOSITOR, 3 YRS.' exp. on job work; sober and industrious. Address M 67, Tribune office.

SITUATION WANTED — ALL AROUND ELECtrician; 12 years' experience; take charge of plant. 3018 Groveland-av.

SITUATION WANTED—OPTICIAN; GRADUATE expert; A1 salesman. M 471, Tribune office.

SITUATION WANTED—AS ENGINEER; 15 years' experience. C. W. C., 635 E. 39th-pl.

SITUATION WANTED — ENGINEER AND washman. O. WILSON, 511 Racine-av.

SITUATION WANTED—CARPENTER AND cabinet work. Address K 87, Tribune office.

SITUATION WANTED — COOK, CHINESE, IN private family or hotel; good refs. 321 S. Clark.

### House Servants.

SITUATION WANTED—HOUSEWORK, COOKing, by a clean man; good cook; private family; city or country; references. ALEXANDER, 470 W. Madison-st., 1st flat.

SITUATION WANTED—YOUNG JAPANESE DEsires position as butler and houseman; references. Address M 468, Tribune office.

SITUATION WANTED—BUTLER, COLORED, first class man, would appreciate a good place; city references. 4026 Cottage Grove, 1st flat front.

SITUATION WANTED—BY FIRST CLASS JAPanese cook or butler for family. Address K 101, Tribune office.

SITUATION WANTED — EXP. COLORED BUTler or houseman; good refs. L 297, Tribune.

### Coachmen, Teamsters, Etc.

SITUATION WANTED—AS COACHMAN; HAVE had long experience; understand care of fine horses and carriages and also 3 years' experience with automobile, electric or gasoline. Address CHAS. ANDERSON, Evanston P. O.

SITUATION WANTED — BY A FIRST CLASS coachman; thoroughly posted on the care of horses, carriages, and automobiles. J. MERZ, 5401 Monroe-av.

SITUATION WANTED—A GOOD, RELIABLE, honest German, as driver parcel wagon or general teaming; can give some bond if desired; 15 years' city and suburb exp. P 599, Tribune office.

SITUATION WANTED—COACHMAN, BY A young Swedish man, single, honest, reliable; city references. Address M 276, Tribune office.

SITUATION WANTED—COACHMAN; SINGLE; understand the care of fine horses, carriages, also gentleman's place. Address M 858, Tribune office.

SITUATION WANTED—COACHMAN, FIRST class, country or suburbs; wages $35; English. E. TRACY, 2100 Michigan-av.

SITUATION WANTED—BY MARRIED MAN AS coachman and gardener; wife cook; no family; refs. Address L 426, Tribune office.

SITUATION WANTED — EXPERIENCED MARried coachman, without children, age 30; wife laundress, if wanted. 227 Hampden-ct., in barn.

SITUATION WANTED—AS BARN SUPERINtendent; can control men; competent; experienced; references. Address M 844, Tribune office.

SITUATION WANTED—YOUNG MAN, TYPEwriting to do at home; reasonable charge. Phone Hyde Park 6277. Address E 500, Tribune office.

SITUATION WANTED—FIRST CLASS COACHman. 76 La Salle-st., upstairs.

SITUATION WANTED—STENOGRAPHER AND bookkeeper; good refs.; $15. P 564, Tribune.

### Stenographers.

SITUATION WANTED—YOUNG MAN, 19; HIGH school education; some experience in stenography. Address L 119, Tribune office.

### Miscellaneous.

SITUATION WANTED — AM PROVING MONTHly direct returns of 300% on my advertising expenditures, will change. Experienced buyer of engravings, printing and space. Catalogue work, etc. Selling systems. Fertile, fluent, and versatile. Address J T 130, Tribune office.

SITUATION WANTED—BY A YOUNG MAN, 26 years old, with 5½ years' experience in retail dry goods business; also 5 years with a ladies' skirt mfg. house; good references. Address P 597, Tribune office.

SITUATION WANTED — ARE YOU IN NEED of a responsible young man as foreman who can bring good results? What have you? 3 years' experience in pkg. and shipping depts.; at present employed. Address K 63, Tribune office.

SITUATION WANTED—BY YOUNG MAN, 27, where he could learn to be demonstrator; natural talent for drawing animals and photographs. Address M 429, Tribune office.

SITUATION WANTED — AS JANITOR OR ENgineer; can do plumbing, painting, and give reference; want rooms in building. Address 253 E. 39th-st., F. ANDERSON.

SITUATION WANTED—FIRST CLASS CHAUFfeur and mechanic; 5 years' experience, American and foreign cars, both gasoline and steam; also auto boats. Address T F 220, Tribune office.

SITUATION WANTED—THOROUGHLY EXPErienced manufacturer grocers' sundries, flavoring extracts, spices, condiments, etc.; capable of taking full charge. M 169, Tribune office.

SITUATION WANTED—YOUNG MAN OF 30 desires outside position owing to ill health; present position foreman in wholesale clothing factory; expert mechanic; refs. M 258, Tribune.

SITUATION WANTED—BY LINGUIST WITH thorough knowledge of the German French, Italian, and Spanish languages, as foreign correspondent or translator. Best ref. P 579, Tribune.

SITUATION WANTED—NEAT COLORED MAN; married; good Chicago references; first class porter. Address M 390, Tribune office.

SITUATION WANTED—MAN, 27; GOOD REFerence; not afraid of work; security. Address K 342, Tribune office.

SITUATION WANTED—A1 CHAUFFEUR; REliable, efficient; best refs. C. A. H., 4834 Cottage Grove-av.

SITUATION WANTED—YOUNG MAN, 18, EXperienced electric or cable elevator; good bldg.; $9. Address L 333, Tribune office.

SITUATIONS WANTED—MAN, WIFE, AND boy 11 yrs.; man general utility, woman good plain cook; suburban. Address M 135, Tribune.

SITUATION WANTED—HOUSEMAN OR JANItor; references; 5 years' exp. WM. WILLIS, 2957 Dearborn-st. Phone 519 South.

SITUATION WANTED—BY YOUNG SWEDE as houseman. Address L 312, Tribune office.

SITUATION WANTED—REGISTERED PHYSIcian in advertising office. L 383, Tribune.

SITUATION WANTED—STEADY, BY YOUNG man of 21; best refs. Address L 162, Tribune.

SITUATION WANTED—CARE FOR HORSES and other work; can milk. P 561, Tribune office.

SITUATION WANTED—BY CHAUFFEUR; SINgle; references. Address M 521, Tribune.

SITUATION WANTED—BY YOUNG MAN, 26; have good reference. Address M 437, Tribune.

## SITUATIONS WANTED—MALE.

### Miscellaneous.

SITUATION WANTED—BY ADV. MANAGER; I would like to hear from firms requiring a thoroughly posted, experienced, capable advertising man; 3 years in my present position; don't write unless you are willing to pay for the kind of service and experience that all GOOD advertising requires, yet which is cheapest when the returns are counted. Address K 400, Tribune office.

SITUATION WANTED—BY ADVERTISING manager, at present employed, with Chicago concern; can give particularly satisfactory service to advertiser selling through retailers; 5 years' experience writing, designing, and planning advertising campaigns in newspaper, general, and trade paper fields; will divide time. C. H. GREENE, 1164 Monadnock.

SITUATION WANTED—TRAFFIC MANAGER, a young man, with 14 years' experience in general freight department of large railroad, is desirous of associating himself with some good concern to handle traffic matters; A1 references. Address M 338, Tribune office.

SITUATION WANTED — YOUNG COLORED man desires morning position; references. Address C, 860 Carroll-av.

## SITUATIONS WANTED—FEMALE.

### Bookkeepers and Clerks.

SITUATION WANTED—SENSIBLE YOUNG business woman of ability, bookkeeper and stenographer; $12 to $15; no agents. M 423, Tribune.

SITUATION WANTED—BY YOUNG WOMAN, general office work, cashiering, and some knowledge of bookkeeping. Address P 593, Tribune.

SITUATION WANTED—CAPABLE CORRESpondent; reliable, trustworthy; $15 per week. Address M 537, Tribune office.

SITUATION WANTED—AS ASSISTANT BOOKkeeper or general office work; 11 years' experience. Address L 480, Tribune office.

SITUATION WANTED—BY YOUNG LADY AS bill clerk and cashier; experienced, competent; references; salary $11. Address M 523, Tribune.

SITUATION WANTED—AS CASHIER IN RESTaurant; neat, quick, reliable. P 566, Tribune.

SITUATION WANTED — ADDRESSING AT home. Address T 525, Tribune office.

### Domestics.

SITUATION WANTED—FIRST CLASS COMPEtent colored chambermaid wants work in large rooming house or boarding house; good sweeper, cleaner; can take charge of many rooms; home in evening. 3229 Wabash-av. Phone Douglas 8412.

SITUATION WANTED—NEAT COLORED GIRL; good cook; housework; references. Phone 2837 Douglas.

SITUATION WANTED—BY YOUNG IRISH girl for second work or general housework, South Side. Call 3820 Wallace-st.

SITUATION WANTED—GENERAL HOUSEwork. 2716 Armour-av.

SITUATION WANTED — BOHEMIAN COOK and housework girl. Phone 6030 Canal.

SITUATION WANTED—BY COMPETENT GIRL for housework. Address P 366, Tribune office.

SITUATION WANTED — DAY WORK. CALL or write. 2102 Clark-st., BORGDEN.

SITUATION WANTED — NEAT, COMPETENT colored girl in small family. 255 29th-st.

SITUATION WANTED—GERMAN WOMAN FOR housework in small family. 76 La Salle-st.

SITUATION WANTED—BY RELIABLE WOMan cook; small hotels, city or country. 159 35th.

SITUATION WANTED—BY COLORED GIRL AS maid in doctor's office. I. B. C., 70 Walton-pl.

### Housekeepers.

SITUATION WANTED—COMPANION, HOUSEkeeper, or caretaker of home, at once, country or suburbs; reasonable; best references; investigate. Address M 245, Tribune office.

SITUATION WANTED—BY EXPERIENCED, refined lady past 30, as managing or working housekeeper in small family; reference. 6117 Ellis-av., 3d flat.

SITUATION WANTED—AS HOUSEKEEPER for widower or bachelor's home; refs. exchanged; personal interview desired. P 586, Tribune office.

SITUATION WANTED—MIDDLE AGED LADY as housekeeper; good cook; fond of children. Address L 560, Tribune office.

SITUATION WANTED — BY EXPERIENCED matron; institution preferred; best references. Address M 292, Tribune office.

### Seamstresses and Dressmakers.

SITUATION WANTED—DRESSMAKING IN private families, for ladies' house gowns, misses' and children's dresses; $1.50 a day; will reduce if engaged length of time. M 284, Tribune office.

SITUATION WANTED—DRESSMAKER WORKS for $1.50 day dur. Aug. in fam.; fit guaranteed. Address L 198, Tribune office.

SITUATION WANTED—FIRST CLASS DRESSmaker, sewing in family; $1.50 per day. Address 320 W. 64th-st., 1st flat.

SITUATION WANTED—LADIES' TAILORING, dressmaking; first class work solicited; $2 per day now. Address 592 43d-st., Flat A.

SITUATION WANTED—FIRST CLASS DRESSmaker; reasonable. Tel. White 2421.

SITUATION WANTED—HIGH CLASS DRESSmaker; reduced rates during Aug. K 569, Tribune.

### Nurses.

SITUATION WANTED — BY THOROUGHLY competent infant's nurse of long experience to take full charge of young baby night and day in a sick family; salary $10 a week. Phone Douglas 839. Address Z F 287, Tribune office.

SITUATION WANTED—INFANT'S NURSE; American family. Address M 342, Tribune office.

SITUATION WANTED—AS INFANT'S NURSE, maid; country preferred; ref. L 315, Tribune.

SITUATION WANTED — BY FIRST CLASS INfant's nurse. 3576 Vincennes-av.

### Laundresses.

SITUATION WANTED—BY YOUNG WOMAN, washing and ironing for Monday and Tuesday; experienced. 242 E. 31st-st.

SITUATION WANTED — LAUNDRESS OR cleaning by day. Phone 372 Brown. 2507 Wabash-av.

SITUATION WANTED—DAY WORK, WASHing, ironing, and cleaning. 3117 Winona-av., 2d flat.

SITUATION WANTED—WASHING BY DAY, GO out. 862 N. Fairfield-av., 2d flat, rear.

### Stenographers.

SITUATION WANTED—EXPERT STENOGRApher, 4 years' experience with several large manfg. concerns; $15; no agency need apply. Address P 63, Tribune office.

SITUATION WANTED—STENOGRAPHER, 2 yrs.' experience; accurate, neat, and good speller; $8. Address M 279, Tribune office.

SITUATION WANTED—CAPABLE STENOGRApher; substitute work for month or six weeks. Address M 129, Tribune office.

SITUATION WANTED—YOUNG LADY, HIGH school education, some exp. as stenographer, accurate in spelling; refs. Address L 89, Tribune.

SITUATION WANTED—YOUNG LADY, 16, EXperienced in typewriting, beginner in stenography; will start for $5. Address L 118, Tribune.

SITUATION WANTED—AS TRANSLATOR OF French and German; experienced in general office work. Address T 515, Tribune office.

SITUATION WANTED—LADY STENOGRApher; rapid, experienced; $8. MISS HUTCHINSON, 362 W. Congress-st.

SITUATION WANTED—WELL EDUCATED lady stenographer; several years' experience; S. P. operator; city refs; $10 to start. M 547, Tribune

SITUATION WANTED—BY FIRST CLASS STEnographer; $15 per week. L 256, Tribune office.

### Miscellaneous.

SITUATION WANTED — BY YOUNG WOMAN as companion; experienced nurse, companion, and musician; perfect health; best references. Tel. Blue 6100, 9 a. m. to 12 m. T 528, Tribune office.

SITUATION WANTED—AS SWITCHBOARD OPerator by a capable young woman of experience. Address P T 515, Tribune office.

SITUATION WANTED—BY YOUNG FRENCH lady as governess; can do fine sewing; would travel. Good refs. R., 2834 Wabash.

### Employment Agencies.

SITUATION WANTED — COOK AND HOUSEwork; last place 5 years. Tel. 3240 Douglas.

## WANTED—MALE HELP.

### Bookkeepers and Clerks.

ABOUT SEPT. 10, YOUNG MAN, SINGLE, FOR dress goods and silk depts.; a hustler. Address O C 77, Tribune office.

BOOKKEEPER—A1; YOUNG MAN; STATE EXperience and salary desired. Address K A 242, Tribune office.

CLERK—YOUNG MAN WHO HAS HAD SOME experience in office work and has done enough bookkeeping to be a bookkeeper's assistant and be able to get a balance; must be rapid and correct and write a clear hand; state age and references. Address P 553, Tribune office.

GROCERY ORDER CLERKS AND PACKers. Apply 8:30 a. m., superintendent's office, THE FAIR, State, Adams, and Dearborn-sts.

REGISTERED APPRENTICE—SHORT HOURS; good pay. 268 Loomis, cor. Polk.

YOUNG MAN; GENERAL ALL AROUND WORK and bookkeeper. ROBINSON, 4235 Cottage Grove-av.

### Salesmen, Solicitors, Etc.

SALESMAN—YOUNG MAN OF STYLISH APpearance, with large acquaintance, in first class clothes shop. MOSSLER, 50 Jackson-blvd.

PRINTING SOLICITOR—FOR AN OLD ESTABlished, large printing plant; steady employment to the right man. Address T 504, Tribune office.

WANTED — TRAVELING MAN, VISITING shoe factories, to canvass for profitable side line. Address P 66, Tribune office.

"THE NOVELTY NEWS"—ILLUSTRATED—IT covers entire novelty field. Agents, keep posted. It's good. 50c a year. 198 N. Clark-st., Chicago.

OPPORTUNITY FOR MAN ABLE TO SECURE interviews with investors and place limited amount of exceptional security. 604, 91 Dearborn.

SALESMEN TO CALL ON MILLINERY AND jewelry trade, or good side line. Cleveland Clasp Co., Room 78-84 Adams-st.; refs. Call 10 to 12 a. m.

SEVERAL NEAT APPEARING MARRIED MEN at once, to represent a commercial house. F 564, Tribune office.

WANTED—SALESMAN; AXLE GREASE, LUbricating oils; for city; prefer one acquainted with trade. Apply in person, 8 to 10 a. m., 202 Root.

WANTED—FIRST CLASS SALESMAN, COUNtry saloon trade specialty line; must have experience and clean record. Address L 395, Tribune.

SALESMAN OF GOOD APPEARANCE, FOR Ill., Ind.; good book or specialty salesman preferred. 9-11 a. m. Sam J. Gorman & Co., 21 Quincy.

WANTED — GOOD SALESMAN ON COMMISsion. Naber Spring Co., 57 Austin-av.

WANTED—CITY SALESMAN, WILLING TO work. CHAPIN, 79 5th-av.

FEW GOOD ADVERTISING AGENTS FOR A weekly paper; references. 1227 Masonic Temple.

WANTED—MEN FOR SPECIAL WORK. A. M., 334 Dearborn; 290 Caxton.

WANTED — EXPERIENCED DIRECTORY canvassers of good standing. F 523, Tribune.

WANTED—EXPER. HARDWARE SALESMAN. S. J. Stebbins Hdw. Co., 74 Van Buren-st.

## WANTED—MALE HELP.

### Salesmen, Solicitors, Etc.

WANTED—EXPERIENCED A1 neckwear salesman. Apply between 8 and 10 a. m. to Superintendent, MANDEL BROTHERS.

SALESMAN—AN ENERGETIC HUSTLER, NOW selling or well acquainted with dry goods and general store trade in Wisconsin and adjacent territory, to sell our buttons on com.; best selling line on the road. Fall samples now ready; easily carried. The only exclusive button house in the west. Give particulars with refs. CHAS. RUBENS & Co., 267-69 Franklin-st.

SALESMEN WANTED—FOR SAFETY RAZOR, with honing, stropping outfit; our price $2.50, delivered, paid after ten days' trial; booklet instructing you how to shave or hone and strop razor correctly, sent free; mail us your dull razor and 35c, we will sharpen and remail it with our safety guard. A. GOODRICH, mfr., 541 Madison-st., Chicago.

WANTED—SALESMEN TO SELL SHARES IN a well reputed Mexican sugar and cacao plantation; must have A1 references and must not have sold mining, oil, or other speculative securities; a good opening for the right man; salary, $50 per month to begin. Address K 164, Tribune office.

SALESMEN WANTED—FOR THE NEW WERNer Encyclopedia Britannica; an opportunity for men who have had experience as insurance salesmen; to desirable parties we can offer a position where big money can be made; we pay railroad fare. Apply 970, 215 Wabash-av.

SALESMEN—

For high grade publication. New territory in preparation. Salesmen with capacity for work and sober will receive highest remuneration. Possibilities of making money and for advancement far above the average. J. F. LARSON, 28 E. Jackson.

MANAGERS AND CANVASSERS—FOR EXCLUsive territory upon unequaled commissions for unrivaled books; no better opening is to be found in the book selling business than the opportunity we now have to offer; get our proposition. Send address. M. A. DONOHUE & CO., Chicago, Ill.

SPECIALTY MEN—

CITY AND COUNTRY. WE HAVE THE BEST MONEY GETTER ON THE MARKET. LIBERAL COMMISSIONS. SELL TO TRADE. NO CANVASSING. CHICAGO ART SPECIALTY CO., 271 MILWAUKEE-AV.

WANTED—

Thoroughly experienced golf salesman. Must be a member of some Chicago golf club. Apply superintendent's office, THE FAIR, State, Adams, and Dearborn-sts.

WANTED—

Thoroughly experienced toy salesmen. Apply 8:30 a. m., superintendent's office, THE FAIR, State, Adams, and Dearborn-sts.

TRAVELING SALESMEN—IOWA, ILL., IND., Wis., Minn., Dakotas; strong lines laces, embroideries, veilings, ladies' neckwear, etc.; only those with established trade and references need answer; liberal contracts given. K 139, Tribune.

SALESMAN WANTED — ON ONE OF OUR most rapid sellers; exclusive territory given; men in the field making $30 per week; experience unnecessary. Call for interview, or address RAND, McNALLY & CO., Dept. 23, 168 Adams-st.

YOUNG MAN OF GOOD ADDRESS AND ABILity, by note brokers for traveling salesman; one acquainted with credits and banking preferred. Write, stating age, experience, references, etc. Address K 119, Tribune office.

MALE AND FEMALE CANVASSERS AND agents, city or country, make big money selling best reference attachment ever invented for telephones; sells at sight. See MR. ELIAS, 189 So. Water-st.

WANTED—AN EXPERT MECHANIC AND EXperienced salesman combined to represent a well known house in the middle west, with headquarters at St. Louis; state age, experience, and salary expected. Address R J 4, Tribune office.

ADVERTISING MAN TO CALL ON HIGH grade advertisers downtown and in outside districts; $15 to start; chance for advancement to man who can take care of old business and develop new; references. Address L 411, Tribune office.

WANTED—MINING MACHINERY SALESMAN who has had office experience; give full details as to salary expected, age, experience, references, etc.; good opportunity for right man. Address K 56, Tribune office.

WANTED—INSTALLMENT CITY SALESMAN; new proposition; money every night; leads furnished; get in while proposition is new. See MR. MORRISSEY, Columbia Phonograph Co., 88 Wabash-av.

WE NEED 10 MORE LIVE ONES—OUR ACTIVE men average $150 monthly commissions, with business men, city and country; exclusive territory; weighs only 3 pounds; showing sells it. "Liberty" Fire Extinguisher Co., 14 State-st., 3d floor.

TRAVELING SUPERINTENDENT—TO VISIT large cities and hire salesmen; $100 mo., all expenses, and commis.; cash bond required; staple line; no books or insurance. MANAGER REED, 331 Wabash-av.

SALESMEN—TO HANDLE STAPLE NOTIONS as side line; small sample; liberal commission. Address, stating territory covered and line handled, W. R. SWARTWOUT, Mgr., 21st-st. and Marshall-blvd., Chicago.

HUSTLERS—I WILL BE IN CHICAGO WEEK of Aug. 7 to scure ten hustlers for mining stock; square business; proposition ready to produce; bank references; want both ladies and men who will hustle. Address J T 66, Tribune office.

SALESMEN CAN EASILY MAKE $10 A DAY selling our gold window letters, novelty signs, and changeable signs; catalogue free. SULLIVAN CO., 405 W. Van Buren-st., Chicago, Ill.

ADVERTISING SOLICITOR—WHO IS ALSO capable of writing good ad. copy, for a strong trade journal in Chicago; give experience and references. Address K 541, Tribune office.

SALESMEN WANTED—IN CITY, TOWN, OR county; Ill., Iowa, Ind., Wis., Mich.; liberal commissions to right parties; proposition first class; large or small amounts. K 105, Tribune office.

WANTED—A MAN IN EVERY FACTORY, OFfice, and railroad yard to sell the Christy Hoe Safety Razor, price $1, as a side issue. Call or address DOKE, 179 5th-av. Sundays, 107 E. 37th-st.

SALESMEN—FOR FULL LINE OFFICE SUPplies; sells all classes merchants; fine side lines; big profits; liberal terms. Model Mfg. Co., Box G, South Bend, Ind.

WANTED—INDUSTRIAL INSURANCE SOLICItors; no collections; liberal contracts. Apply North American Accident Ins. Co., bank floor, 88 La Salle-st.

SALESMEN—TO SELL OIL STOCK; OIL DElivered direct to refinery; insures dividends; only first class salesmen willing to work on liberal commission need apply. R. 730, 189 La Salle-st.

WANTED—SALESMAN, UNDERWEAR, HOSiery, experienced, and controlling at least $50,000 trade; give references; only men with trade need appl. Address P 72, Tribune office.

MAN FOR MNFG. CO., TRAVEL AND COLlect.; sal. and com.; will net $2,000 cash; bond and ref. required. Address L 270, Tribune office.

WANTED—A HIGH CLASS FANCY GROCERY salesman and window dresser. Apply E. R. WALSH, Union Depot.

CITY SALESMAN—ALSO TRAVELING SALESman; references. J. BALLERIM & CO., 203 Lincoln-av.

SOLICITOR—GOOD; CAN MAKE FROM $30 TO $60 per week; nothing to sell. Apply 909-912 Manhattan Bldg., 315 Dearborn-st.

### Boys.

BOYS—2, ABOUT 18 YEARS OLD, TO LEARN hardware business. S. J. Stebbins Hdw. Co., 74 Van Buren-st.

OFFICE BOY—BRIGHT, ACTIVE, AGE 16, grammar school graduate preferred; state age, experience, and reference. Address P 567, Tribune office.

OFFICE BOY—OVER 16; $4 PER WEEK. APply 1094 Madison-st.

OFFICE BOY—EXPERIENCED; GOOD PENman preferred. Address K A 244, Tribune office.

### Trades.

BAKER—FIRST CLASS BREAD BAKER FOR Dubuque, Ia.; $15. Apply 32 Michigan-av.

BRASS FINISHER—FIRST CLASS; GOOD lathe man; must understand coloring. Call Room 46, 161 Randolph-st.

FIRST CLASS MAN ON JONES & LAMSON TURret lathe. Northern Electrical Mfg. Co., Madison, Wis.

JOB PRINTERS—STEADY POSITION FOR first class men; no others need apply. Address P T 99, Tribune office.

JOB PRINTER—STEADY WORK FOR A GOOD man [union]. CLOHESEY & CO., 96 5th-av., 4th floor.

JOBBING JEWELERS—TWO; STEADY WORK. Address, stating salary, Meyer Jewelry Co., 1016-1018 Main-st., Kansas City, Mo.

MECHANICS — TO BECOME AUTOMOBILE drivers, construction, repair, road work, and license. 1602 Michigan-av.

SHOEMAKERS — EXPERIENCED CUSTOM hands on men's fine shoes. FLORSHEIM & CO., Adams and Clinton.

SPRING BALANCE SCALE ASSEMBLERS AND adjusters wanted. American Cutlery Co., 191 Mather-st.

STEEL AND COPPER PLATE PRINTER—First class; steady work. M. V. BROWN & SONS, Detroit, Mich.

TELEGRAPH OPERATORS wanted for a northern line; free transportation; best schedule of wages in the country. Apply today, Room 16 Stafford Hotel, Van Buren and La Salle.

TILEMAKER—ONE WHO HAS WORKED ON artificial marble; good prospects for expert workman; out of Chicago. Address J T 129, Tribune.

WIRE WORKERS—HELPERS; MEN ACCUStomed to putting together wire mesh work. Apply The Standard Company, W. 15th and Laflin-sts.

### Agents Wanted.

WANTED — REPRESENTATIVES IN EVERY locality to sell our teas, coffees, spices, extracts, baking powder, etc., direct to the consumers; liberal inducements; a chance to establish a business of your own; we assist you in every way. Address Royal Tea Co., 2801-3-5 Cottage Grove-av., Chicago.

WRITE AT ONCE IF YOU WANT AGENCY FOR Shruben's "Handy Hat Fasteners." Every woman needs and can afford to buy them. Fit any hat. Big profit. Shruben Fastener Co., 561 7th-st., Racine, Wis.

AGENTS—MEN OR WOMEN CAN EARN BIG money selling patent placket fastner; positively prevents skirt from gaping; sells itself; inclose 25c for sample and terms. Alexander Novelty Co., 210 Monroe-st.

$20 DAILY—FRAMED PICTURES AND SOUvenir postcards in natural colors; most beautiful on earth; nothing approaching; to see is to buy them. American Color Reproduction Co., Chicago.

THE PANHANDLE OF TEXAS PRODUCES—not only for the farmer, but also for the land agent; we want a few hustlers. C. A. BERGSTROM & CO., 108 La Salle-st., city.

AGENTS AND PORTRAIT HOUSES WANTED to handle our bromide and solar prints; write for prices. Horne Copying Co., 255 Wabash-av.

SOAP AGENTS—$10 DAILY EASILY EARNED. Parker Chemical Co., 237 Market-st.

AGENTS WANTED—FOR SUIT CLUB. ISRAEL, 495 E. 43d-st.

## WANTED—MALE HELP.

### Agents Wanted.

AGENTS WANTED EVERYWHERE TO SELL our popular policies, covering all accidents, diseases, and occupations; something entirely new and issued by this society only; easily understood and easily sold; cost but $6 per annum each, payable monthly if desired; large commissions paid immediately and exclusive territory allowed. Address NATIONAL ACCIDENT SOCIETY, 320 Broadway, New York. Established 20 years.

I HAVE THE BEST ARTICLE EVER INVENTED and want first class reliable men who can give best of references and willing to work; my article can be sold in every office and restaurant in Chicago; experience unnecessary. Call or write F. D. HENDERSON & CO., 607, 77 Jackson-blvd.

### Coachmen, Teamsters, Etc.

EXPERIENCED SINGLE MAN; GARDENER, coachman, etc.; Glencoe. P 566, Tribune office.

### Stenographers.

STENOGRAPHER—A YOUNG MAN AS BILLER on Remington typewriter, with Gordon tabulator; must be first class; good salary. Apply ARMOUR & CO., Union Stockyards.

STENOGRAPHER—YOUNG MAN; STATE EXperience and salary desired. Address K A 243, Tribune office.

YOUNG MAN—AS STENOGRAPHER, TYPEwriter, and for general office work; state salary expected. Address T 526, Tribune office.

### Miscellaneous.

BRIGHT YOUNG MAN, 17 TO 21 YEARS, TO learn a trade in a large mfg. plant; clean work; large, well ventilated rooms; write fully, giving age and former exp. if any. Address P T 51, Tribune office.

BUYER—EXPERIENCED, FOR WHOLESALE MILLINERY IN LARGE NORTHWESTERN CITY. INTIMATE KNOWLEDGE OF SILKS, RIBBONS, VELVETS, LACES ABSOLUTE NECESSITY. YOUNG MAN PREFERRED. FIRST CLASS REFERENCES REQUIRED; NO OTHER NEED APPLY. L X 472, TRIBUNE OFFICE.

CLEVER YOUNG MAN TO TRAVEL; $25 AND expenses weekly. Address T 514, Tribune office.

DEPENDABLE, ENERGETIC MAN, WELL acquainted in Chicago, for an outside position; will pay good salary, with fine prospect for advancement. Address M 261, Tribune office.

FLOOR MANAGER—

Good position open for thoroughly experienced floor managers. Apply by letter or in person to superintendent's office, THE FAIR, State, Adams, and Dearborn-sts.

HOUSE FURNISHING BUYER—STATE AGE and salary expected. Address R R 460, Tribune.

LABORERS—20, AND 2 MACHINISTS. CHICAGO BRIDGE AND IRON WORKS, 105th and Throop-sts., Washington Heights station of the R. I. & P. R. R.

MEN AND BOYS TO LEARN PLUMBING trade. Address Coyne Bros. Plumbing Co., 4973 Easton-av., St. Louis, Mo.

MECHANICALLY INCLINED MEN—FOR AUtomobile chauffeurs, construction, repair, road practice. Address J 582, Tribune office.

PACKERS—EXPERIENCED.

R. R. DONNELLEY & SONS CO., Cor. Plymouth-place and Polk-st.

PRACTICAL POULTRY GRADER AND EXPErienced egg candler. Address P T 513, Tribune office.

SINGLE MAN TO DRIVE AMBULANCE AND do small wash; neat in appearance. 141 East Chicago-av.

TEN HYPNOTIC SUBJECTS; EXPERIENCE unnecessary; good pay. Call Hirschberg Institute, 2351 Michigan-av.

TWO MEN TO RUN FREIGHT ELEVATOR. Apply 8:30 a. m. to supt., THE FAIR, State, Adams, and Dearborn.

TRUCKERS — AND ELEVATOR MAN, IN wholesale house. Apply at once 250 E. Madison-st.

WANTED — MANAGER TO take charge of a well established wholesale millinery business; salary up to $1,800. Address T 522, Tribune office.

WANTED — RECRUITS FOR THE UNITED States Marine Corps; able bodied unmarried men, between ages of 21 and 35; good character; must speak, read, and write English. Marines serve at sea on men of war in all parts of the world, on land in our island possessions and at navy yards in the United States. Apply Recruiting Office, 193 South Clark-st., second floor, Chicago.

YOUNG MAN WITH SOME EXPERIENCE IN engineer's or contractor's work to take charge of small office in New York in absence of manager; should be able to use typewriter. Address P W 86, Tribune office.

YOUNG MAN WITH COUNTRY HARDWARE experience for correspondent; first class opportunity for right man. Apply to F. H. KEENE, Sears, Roebuck & Co., 96 Fulton-st.

### Employment Agencies.

DON'T PROCRASTINATE. You'd hate to learn that the very place you want went to a less worthy man yesterday, just because you had not called yet.

THERE'S A WIDE DIFFERENCE between our methods and those of "Employment Agencies." We Welcome Comparisons.

EDUCATIONAL REGISTER Co.

Positions for Men and Women. Commercial, Technical, Educational, Professional. Those Hardest to Find and Hardest to Fill. 10th Floor Journal Building, 160 Washington-st. 2d Floor Illinois Hall Bldg., 571 W. Madison-st.

Same Service at Either Office.

MEN WANTED—

A FEW OF THE MANY EXCEPTIONAL OPENINGS WHICH ARE TO BE FOUND AT HAPGOODS ARE AS FOLLOWS:

MANAGERS FROM $1,500 TO $2,000.
SALESMEN FROM $1,200 TO $2,000.
AUDITORS AND BOOKKEEPERS FROM $15 PER WEEK TO $1,500 PER YEAR.
STENOGRAPHERS FROM $12 TO $25 PER WEEK.

WE WANT MEN FOR 200 GOOD POSITIONS DURING THE NEXT 30 DAYS. WHY NOT GET IN LINE AND BETTER YOUR CONDITION. HAPGOODS, 1012 Hartford Bldg.

PERMANENT POSITIONS, PROCURED FOR

| | | | | | |
|---|---|---|---|---|---|
| Packers | $15 | Bookkeeper | $18 | Shoe clerks | $15 |
| Watchmen | 15 | Stockkeepers | 14 | Sign tackers | 15 |
| Factories | 12 | Order clerks | 12 | En ineers | 75 |
| Railroads | 75 | Clerks | $10, 15 | Oilers | 12 |
| Machinists | 18 | Shippers | 10 | Wipers | 12 |
| Electricians | 20 | Asst. shipp's | 12 | Elevator men | 12 |
| Helpers | 12 | Secretaries | 25 | Salesmen | 75 |
| Collectors | 18 | Firemen | 14 | Cigar clerks | 14 |

Young men to travel, $15 weekly—expenses paid. SECURITY OPPORTUNITY BROKERS, 39 State-st., Room 412, between Lake and Randolph-sts.

DRAFTSMEN—WE WANT SIX FIRST CLASS CONSTRUCTION DRAFTSMEN FOR PERMANENT POSITIONS IN CHICAGO; WORK WILL BE ALONG LINE OF MALT HOUSES, GRAIN ELEVATORS, ETC.; ONLY COMPETENT MEN NEED APPLY. 1209, 98 JACKSON-BLVD.

BOOKKEEPERS ... $18 TO $30
Stenographers, rapid with notes ... $20, 25
Office clerk, rapid figurer ... 18
Typewriter, rapid, first class biller ... 18
Typewriter operator for Fisher machine ... 12
Office clerk, good penman, typewriter op. ... 12
Asst. bookkeeper, young, good penman ... 12
Storeroom clerk, hardware experience ... 12
Stenographer, boy, beginner ... 10
MERCANTILE EXCHANGE, 185 DEARBORN-ST.

GOOD STEADY POSITIONS WAITING FOR male help. Room 610, 171 Washington-st.

OFFICE BOY—AGE 16; SALARY START, $6. 609 Schiller Bldg.

"LET MORRELL AGENCY HELP YOU" TO A good position. NO JOB NO PAY. 48 S. Clark-st.

## WANTED—FEMALE HELP.

### Bookkeepers and Clerks.

EXPERIENCED YOUNG LADY AS CHECK copyier in auditing department of a retail dry goods store. L. KLEIN, Halsted and 14th-sts.

LADY; GOOD PENMAN; $6 PER WEEK; HRS., 8 to 6. Bring specimens penmanship. 1462, 77 Jackson-blvd.

OFFICE WORK—BY LARGE TAILORS TO THE trade house, young lady for general office work; one experienced in order or stock dept. preferred; state age, experience, and salary expected. Address P W 77, Tribune office.

TICKET WRITERS—3 YOUNG LADIES; EXperienced preferred; must write neat, rapid hand. International Tailoring Co., 192 Market-st.

### Saleswomen, Solicitors, Etc.

WANTED—

EXPERIENCED SALESLADIES FOR STATIONERY, BLANK BOOKS, LEATHER GOODS, LACES AND EMBROIDERIES, DRY GOODS. APPLY 8:30 A. M., SUPERINTENDENT'S OFFICE, THE FAIR, STATE, ADAMS, AND DEARBORN-STS.

WANTED — EXPERIENCED salesladies in laces, hosiery, and underwear, flowers and feathers. Apply between 8 and 10 a. m. to Superintendent, MANDEL BROTHERS.

SALESLADIES—FOR TOILET GOODS, PROprietary medicine, and rubber goods departments, about Sept. 1; girls who are bright and experienced preferred. Address Central Drug Co., 187 Woodward-av., Detroit, Mich., stating age, experience, and salary expected. These salespeople will be wanted at 100 State-st., Chicago.

NEAT APPEARING LADIES TO REPRESENT magazine on special proposition; liberal guaranteed remuneration; attractive work. MR. TUTTLE, 809 Association Bldg., 1-4 p. m.

WANTED—LADIES; SELL SKIRTS ON COMmission, part or full time; pay every day; splendid opportunity. JENSEN, 59 E. Madison-st.

LADY AGENTS—TO SELL HIGH CLASS SILK negligee gowns, underwear, etc.; salary and commission to competent party. R. 304, 209 State.

LADY DEMONSTRATORS AND CANVASSERS for a fine toilet article. Room 1405, 126 State-st.

## WANTED—FEMALE HELP.

### Domestics.

COOK—GOOD, COLORED, FOR GENERAL housework; $5 per week, room and board. DR. C., 195 S. Green-st.

GIRL — FOR HOUSEWORK; FAMILY OF TWO; wages $5. 2443 Prairie-av.

HOUSEWORK—GIRL FOR GENERAL HOUSEwork in small flat in Austin; two in family; good wages; one to sleep home nights. Address T 519, Tribune office.

HOUSEWORK—GOOD WOMAN FOR GENERAL housework; $5 week. Here is an opportunity for a good place. 5419 Cornelia-st., Austin.

HOUSEWORK—GIRL FOR GENERAL HOUSEwork, small family; modern flat. Call 286 37th-st., 1st flat.

HOUSEWORK—GIRL FOR GENERAL HOUSEwork; 4 in family. Call Tuesday. 2427 Lakewood-av., near Balmoral-av., Edgewater.

HOUSEWORK—GIRL OR WOMAN FOR GENeral housework. 324 Warren-av.

KITCHEN GIRL—FOR BOARDING HOUSE AT 644 Monroe-st.

SECOND GIRL—FAMILY OF 3; WAGES $5; references. Apply Tuesday after 10 a. m. 4649 Woodlawn-av., 1st flat, south.

WAITRESSES—WAGES $18 AND $20, BOARD, and room. Illinois Hotel, Galesburg, Ill.

WANTED—
Experienced waitresses.
Steady all day work.
Apply restaurant,
SIEGEL, COOPER & CO.

### Laundresses.

HEAD LAUNDRESS—MUST SPEAK POLISH or German. Heusner Lunch Room, 5th-av. and Quincy-st.

ONE EXPERIENCED NECK BAND IRONER, one marker and sorter, one assistant washer. Reliable Laundry, Highland Park.

### Stenographers.

STENOGRAPHER AND TYPIST — EXPERIenced and proficient; Oliver machine; $10. WORK BROTHERS CO., 168 Wabash-av.

STENOGRAPHER—FIRST CLASS LADY STEnographer by large mfg. concern; permanent position; give record of past service. Address P T 512, Tribune office.

STENOGRAPHER — YOUNG LADY, FIRST class, for stenography and filing; $12. Address J O 155, Tribune office.

STENOGRAPHER—COMPETENT YOUNG LADY stenographer; state age, experience, and salary desired. Address P 572, Tribune office.

STENOGRAPHER—FIRST CLASS; SMITH-PREmier machine; one accustomed to mail order business preferred. 136 W. Madison-st.

STENOGRAPHER—AND TYPEWRITER, LADY; Remington machine. Apply at once 250-252 E. Madison-st.

STENOGRAPHER—SMITH PREMIER. 331 N. Lincoln-st.

TYPEWRITER OPERATOR—LADY, TO DO filling in on Remington machine. Apply at once 250 E. Madison-st.

### Miscellaneous.

BINDERY GIRLS—EXPERIENCED. REGAN Printing House, 87 Plymouth-pl.

ENERGETIC, PERSEVERING WOMAN; PERmanent; demonstrating and soliciting. Apply 8 to 10. GIBSON'S, 151 Wabash-av.

GIRLS TO WRAP CHEWING GUM; QUICK wrappers can make good wages. Call at American Chicle Co., 1519 Wabash-av.

GIRLS—FOR LIGHT FACTORY WORK. MORRIS, MANN & REILLY, 185 5th-av., 6th fl.

HAIR DRESSER AND MANICURER—EXPERIenced; Marcel waving essential. MISS M. PHILLIPS, Room 211, 34 Washington-st.

HAIR DRESSERS—EXPERIENCED. H. BOLLIN, 135 Wabash-av.

MACHINE OPERATORS — ON LEATHER goods. MORRIS, MANN & REILLY, 185 5th-av., 6th fl.

TEN HYPNOTIC SUBJECTS; EXPERIENCE unnecessary; good pay. Call Hirschberg Institute, 2351 Michigan-av.

TWELVE EXPERIENCED OPERATORS ON embroidery machines; state salary expected; transportation paid. Western Embroidery Co., 112 N. 9th-st., St. Louis, Mo.

WANTED—EXPERIENCED milliners and preparers. Also apprentices, paid while learning. Chicago Straw Works, 152-153 Michigan-av.

WANTED — RELIABLE WOMAN; SPECIAL work; salary. A. M., 334 Dearborn-st. 290 Caxton.

### Employment Agencies.

STENOGRAPHERS—WE WANT FIRST CLASS, neat appearing stenographers for about fifty positions daily; salary $10 to $18; call at once; no charge. UNDERWOOD TYPEWRITER CO., 133 Wabash-av.

OFFICE WOMEN'S ASSOCIATION, 95 DEARborn-st. Est. 1893. Positions for bookkeepers, stenographers, and the better grades of office help; small fee for services rendered; competent people call for further information.

"LET MORRELL AGENCY HELP YOU" TO A good position. NO JOB NO PAY. 48 S. Clark-st.

CASHIER—WITH KNOWLEDGE OF BOOKkeeping and typewriting; $10. 609 Schiller Bldg.

## AUTOMOBILES.

COMMISSION AUTOMOBILE CO.,
Largest second hand dealers in the country.
$150 buys electric, in good shape......Waverly.
$200 buys fast runabout, two cylinder..Eldridge.
$250 buys two cylinder runabout.......Eldridge.
$300 buys a fine runabout.....................Marr.
$350 buys first class runabout.......Olds Mobile.
$400 buys four cylinder runabout......Eldridge.
$500 buys touring car......................Autocar.
$600 buys fine touring car...............Autocar.
$650 buys excellent touring car...........Acme.
$700 buys large touring car..............Autocar.
Other touring cars from $900 to $5,000, including Panhard, Mercedes, Peerless, Pope Toledo, Haynes-Apperson, and many others.
1602 MICHIGAN-AV.

YALE TOURING CAR, $850— YALE FOR QUALITY.
A side entrance, 16 h. p., up to date car. Climbed all the hills between Chicago and St. Paul in recent tour. We are constantly receiving letters from our customers like the following, which is an extract from one: "I have driven the Yale car between 4,000 and 5,000 miles, and find it a great car. "L. W. COLLINS, "Of Nagel-Collins Co., 249 Jefferson-st., Chicago." YALE AUTOMOBILE CO., South 1279. 1413 Michigan-av.

AUTOMOBILE BARGAINS—

| Name. | Year. | H. P. | Cost. | Our price. |
|---|---|---|---|---|
| Haynes-Apperson.. | '03 | 20 | $1,650 | $650 |
| Elmore ........... | '04 | 8 | 950 | 475 |
| Packard .......... | '03 | 10 | 1,250 | 550 |
| Columbia Electric. | '04 | .. | 1,250 | 450 |
| National Electric.. | '04 | .. | 1,250 | 450 |
| Cadillac .......... | '03 | .. | 850 | 450 |

All cars in perfect order. YALE AUTOMOBILE CO., Tel. 1279 South. 1413 Michigan-av.

FOR SALE—45 HORSE POWER FOUR CYLINder Apperson car; side entrance, full cape top, French lamps, finest looking car in Chicago, and runs as good as it looks. See this car and buy it for $3,000 if taken at once. Apperson Bros. Automobile Co., 394 Wabash-av.

FOR SALE—LAST YEAR'S AUTOCAR TOURing car; wheel steer; perfect condition in every respect; complete set new tires this year; extra equipment, two Dietz lamps, one extra inner tube, one extra upper casing, double generator; $1,000 cash. Address R J 6, Tribune office.

OBSERVATION CARS, FREIGHT TRUCKS, DELIVERY WAGONS, FOR SALE, RENT. CARS STORED. CHICAGO AUTO SERVICE CO., 252-254 EAST OHIO-ST.

AUTOMOBILES purchased or sold on commission. No charge for storage. Write or come see us. LITTLE GIANT STORAGE BATTERY COMPANY, 1255 Michigan-av.

FOR SALE— PORTABLE AUTO BARNS, ALL SIZES. CALL AND SEE SAMPLES. The Lloyd Iron Roofing and Paint Co., 99-101 W. Monroe-st.

TO RENT—PRIVATE PARTY HAVING NEW touring car, careful chauffeur, will rent afternoons and evenings to select parties at reasonable rates. Address M 311, Tribune office.

1904 AUTOCAR TONNEAU CAPE TOP; NEW 4 inch Fisk tires, oil and gas lamps, full equipment; wheel steer; will sacrifice $725 if taken quick. Address P 58, Tribune office.

FOR SALE—4 CYLINDER, 1905, HAYNES-APperson, latest design touring car, with French tires and top; used 1 month; good as new; any reasonable offer considered. T 524, Tribune office.

SICKNESS COMPELS ME SELLING MY '04 Autocar at a sacrifice; demonstration by appointment; every turning equipment in perfect shape. Address P T 553, Tribune office.

OWNER LEAVING CITY WIL SACRIFICE high grade '04 touring car, seating 5; in perfect shape; demonstration given. P T 514, Tribune.

HIGH GRADE AUTOMOBILES TO RENT BY the hour. C. A. COEY & CO., 1325 Michigan-av. Phone South 1042.

AUTOS—TO RENT. H. G. McGAUGHY, Phone Har. 5196. 540 Wabash-av.

FOR SALE—COLUMBIA ELECTRIC VICTORIA, nearly new; less than half cost; snap bargain. Savell's Auto Station, 204 E. 35th-st.

INFLATE YOUR TIRES FREE; AUTOMOBILE supplies at right prices. The Motor Car Supply Co., 1427 Michigan-av. Phone South 25.

TALK TO GREER ABOUT RENTING A HIGH grade 1905 side entrance automobile, by the hour or day. Phone So. 567. 1421 Michigan-av.

THE ONLY MECHANICALLY PERFECT shock absorber is the Kilgore air cushion. Wm. R. Johnston, Western Agent, 1336 Michigan-av.

FOR SALE — ORIENT BUCKBOARD AUTO; good condition. Address P 583, Tribune office.

COLUMBIA ELECTRIC, PERFECT CONDItion, stylish; $460. YALE, 1413 Michigan.

$275 — RUNABOUT IN GOOD CONDITION. 748 W. Chicago-av.

## AUCTION SALES.

WILLIAMS, BARKER & SEVERN CO., 185-187 Wabash-av., general auctioneers. Sales at store every Wednesday and Saturday, 10 a. m. Furniture, carpets, gen. household goods. Tel. 2109 Cent.

## ACCOUNTANTS.

JUDD, SCHMIDT, PALMER & COMPANY, 1008 ASHLAND BLOCK. CENTRAL 3500.

H. F. SPENGLER, AUDITOR AND SYSTEMAtizer, 1461 Monadnock Block. Tel. Har. 4660.

## BOARDING AND LODGING.

### South Side.

4600 ELLIS-AV.—A LARGE RESIDENCE IN handsome grounds; east and south porches; large airy rooms; private baths; convenient to I. C. and 47th-st. cars. Transient guests received during summer; permanent guests preferred. Automobile and carriage accommodations. Tel. Drexel 503.

4223 GRAND-BLVD.—TO VISITORS IN CITY, an offer—Elegant corner residence; spacious rooms; private baths; high class living; superb location; near rapid transit and on fashionable driveway.

5716 WASHINGTON-AV. — LARGE ROOMS, with board; choice locality, near park; golf and tennis; near station and cable; 12 min. to city; $6 to $10. Phone 1533 Hyde Park.

4435 SIDNEY, BETWEEN GREENWOOD AND Lake-av.—Large front room, also single; board; house; hot water, steam; excellent table; 43d. I. C. Phone Blue 1072.

197 E. 47TH-ST., NEAR GREENWOOD-AV.—A few young business men can secure exceptionally fine rooms with board, near I. C. R. R.

4201 PRAIRIE-AV.—CORNER HOUSE, LIGHT, cheerful room, two gentlemen or ladies employed; good board; electric and "L" transportation.

3740 ELLIS-AV.—NICELY FURNISHED ROOMS; board optional; running water; excellent transp.; phone.

2802 MICHIGAN-AV.—ELEGANT CORNER RESidence; large front rooms; good board; excellent transportation.

2949 MICHIGAN-AV.—ROOMS WITH BOARD; single or en suite; mod.; Tel. Douglas 3070.

207 MICHIGAN-AV., NR. AUDITORIUM—BEST rooms, table, and references, for refined people.

2427 MICHIGAN-AV.—CHOICE LOCATION, clean rooms; good board; low prices summer mos.

3650 LAKE-AV.—FRONT ROOMS, RUNNING water, facing lake; good board; block I. C.

2032 MICHIGAN-AV.—BEAUTIFUL ROOMS; excellent board; detached residence; hot water.

### West Side.

1401 WASHINGTON-BLVD.—OGDEN 2503—1ST class board and room, near Garfield Park.

### North Side.

16 ASTOR-ST.—NEAR DIVISION AND LAKE SHORE DRIVE; MAISON DU NORD; FIRST CLASS FAMILY HOTEL; QUIET; BEST NEIGHBORHOOD; 15 MINUTES TO BUSINESS CENTER; EXCELLENT TABLE. Phone North 2096.

487 FULLERTON-AV. — PLEASANT SOUTH rooms with board, $6 per week; special rates for two or more; one block Northwestern elevated.

NEWLY FURNISHED ROOM WITH EXCELlent table board; ½ block from Lincoln Park; steam heat. Address L 476, Tribune office.

852 N. PARK-AV.—ELEGANT RESIDENCE, faces Lincoln Pk.; beautiful rooms; unexcelled meals.

226 DEARBORN-AV.—NICELY FURN. SINGLE and double rooms, with board; phone; walking distance; hot water.

378 CHICAGO-AV., VERY DESIRABLE ROOMS, with homelike board; $4.50 and $5 weekly.

440 LA SALLE-AV.—REFINED FAMILY OWNing residence wishes 3 roomers; excellent board.

547 LA SALLE-AV.—12 MODERN ROOMS; lavatories; board optional; refs. Phone Blk. 1485.

319 LA SALLE — DETACHED RESIDENCE, elegant double and single front rooms; fine board.

678 LA SALLE-AV. — VERY DESIRABLE RMS. with board; opp. Lincoln Pk.; fine table; refs.

206 CASS-ST.—ROOMS WITH BOARD, MODERate prices; walking distance. Tel. 4481 Dearborn.

### Hotels.

HOTEL DEL PRADO—A SELECT FAMILY AND transient hotel [400 rooms], occupying the entire block between Washington and Madison-avs., fronting on Midway-blvd. We have parlor and bedroom with private bath and board for two people, $28 to $40 per week. TRANSPORTATION—Illinois Central express trains to 60th-st. station, 1½ blocks away; only 12 minutes to city.

HOTEL TURNER, 33D AND WABASH-AV.—Without exception one of the nicest and best located family hotels on the South Side; rooms single or en suite, with or without private baths; electric elevator service; all modern improvements; convenient to elevated, Indiana, and State-st. car lines. Phone 408 Douglas.

HOTEL WARNER ANNEX — NEWLY COMpleted and ready for occupancy; finely located; 100 rooms in 2 and 3 room suites, with bath, at very attractive rates; telephone in each suite; finely furnished. Groveland Park and Cottage Grove-av. Tel. 673 Douglas. McGUIRE & COBB, Props.

HOTEL HAYES, 64TH-ST. AND LEXINGTON-av., one block from Lexington-av. L station, surface lines, and 5 minutes' walk from I. C. 63d-st. station—American and European plan; rooms single or en suite, with and without private bath. Telephone 656-657 Hyde Park.

HOTEL HOLLAND, 53D AND LAKE-AV. — American plan; permanent single rooms $7.50 up; en suite, with private bath, for two, $16 up; ten minutes from city; I. C. suburban and express. Phone Hyde Park 192.

HAYDEN HOTEL, 152 E. 36TH-ST.—A COMfortable home, near the lake; residential and transient; best meals and service in city for the price; I. C. and other good transportation; suites and single rooms; homelike. Phone Douglas 1440.

HOTEL WARREN, 2427 MICHIGAN-AV.—DElightful location; nice, clean rooms; good board; low prices during summer months; quick transportation. Phone 1147 South.

THE CRESCENT, 41ST AND ELLIS—2 ROOMS and bath, $35 and $40 per month; single room and bath $7 per week; fine meals optional; best family hotel in city; one block of lake.

HOTEL GRANT, 214 E. 53D-ST.—NEW FAMILY hotel, 2 blocks from I. C. express train; 10 minutes to city, and moderate rates. Phone Hyde Park 509.

HOTEL BERTRAND—BUSINESS CENTER—255-256 Michigan-blvd., overlooking the lake; finest location in city; one block from Auditorium; special rate by the week, on the American plan, $8 up.

HOTEL REVELSTOKE, 3535 INDIANA-AV.—European; rooms $2, $3, $4 per week. Cars pass door; also near Alley L.

THE OAKLAND—DREXEL AND OAKWOOD-blvd., high class family and transient hotel; delightful location; artesian water.

HOTEL WYCHMERE [EUROPEAN], INDIANA-av. and 18th-st.—150 elegant outside rooms; reasonable rates. Tel. 1098 S. MRS. H. YORK, Mgr.

CONTINENTAL HOTEL, WABASH-AV. AND Madison-st., Chicago—American plan, $2 per day. Special rates by the week to regulars.

THE ARLINGTON, 247 DEARBORN-AV.—Rooms with board; table supplied daily from our own farm at Wheaton.

## BOARD WANTED.

BOARD—TWO FURNISHED ROOMS WITH board in Austin, Oak Park, or Edgewater. Address T 505, Tribune office.

BOARD—A GOOD HOME IN A PRIVATE JEWish family, by a young lady. Address 4159 S. Vincennes-av., 3d flat.

## ROOMMATES.

YOUNG MAN EMPLOYED DESIRES CONgenial roommate for large room. 366 La Salle-av.

LADY WOULD LIKE LADY ROOMMATE; NICE housekeeping rooms. 1810 Indiana-av.

## TO RENT—ROOMS.

### South Side.

TO RENT—5714-16 WASHINGTON-AV., ROOMS furnished to suit; all exposure; bright and clean; very near park, golf and tennis grounds; 3 modern, cozy houses, annexes, east front; yards, porches; excellent home cooking; $6 to $10. Phone Hyde Park 1533.

TO RENT—53 DOUGLAS-PL. [34TH-PL.], NEWly furnished large and small rooms; hardwood; steam; hot water; detached house; colonial porch; I. C. and surface cars.

TO RENT—53 DOUGLAS-PL., NEWLY FURnished large and small rooms; hardwood; steam; hot water; detached house; colonial porch; I. C. and surface cars.

TO RENT—LARGE PARLOR, TWO BEDS, steam, hot water. 38 Bryant-av., blk. so. 35th electric; near Cottage Grove. COGHLAN.

TO RENT—3000 MICH.-AV., FLAT 30—NICELY furnished front and side rooms, all first class; good transportation. Phone Douglas 3187.

TO RENT—3024 AND 26 PRAIRIE-AV., FURnished rooms; running hot and cold water, steam heat, bath; kitchen privilege. Phone Doug. 8736.

TO RENT—3917 PRAIRIE-AV.—FURNISHED rooms, with or without light housekeeping; running water; modern.

TO RENT — COOL ROOMS, HOT AND COLD running water. The Lafayette, 10, 12, and 14 E. Harrison-st., 1 block south of the Auditorium.

TO RENT—SUITE, ELEGANTLY FUR., PRIvate bath. Don't stay in hot, stuffy hotels; come out. 3613 Lake-av.; I. C.; board optional.

TO RENT—223 29TH-ST., FLAT 3, NEAR MICHigan—Elegant furn. outside rooms; $2 and up; suitable for 2; hot water; phone; ½ blk. L. Beale.

TO RENT—4228 INDIANA-AV, 3D FLAT, ELEgantly furnished parlor bedroom, also side rooms, use of kitchen, dining room, and laundry; private.

TO RENT—NICELY FURNISHED ROOMS; MODern house; breakfast optional; all conveniences. Phone Douglas 2959. 3157 South Park-av.

TO RENT—LARGE AND SMALL NEWLY FURnished rooms; reasonable; running water; gentlemen. 1919 Michigan.

TO RENT—3259 RHODES-AV., SINGLE ROOMS; also housekeeping; fine location; convenient; cheap.

TO RENT—TWO GENTS, FRONT, WELL FUR., piano, phone, steam, $30 mo. 223 29th, 2d, near Mich.

TO RENT—NICELY FURNISHED ROOMS, modern; phone 3552 Calumet. 2713½ Indiana-av.

TO RENT—2947 INDIANA-AV., ALCOVE, SINgle or en suite; housekeeping permitted; parlors.

TO RENT—2011 MICHIGAN-AV., FURNISHED rooms single or en suite.

TO RENT—2 OR 3 LARGE FRONT ROOMS, furnished or unfurnished. 3803 Langley-av.

TO RENT—NICE FRONT OR SIDE ROOM; ½ block from "L." 3833 Wabash-av., 2d.

TO RENT—LARGE FURNISHED ROOM, MODern; board if desired. 5239 Wabash-av., flat 1.

TO RENT—3610 ELLIS-AV., FURN. SINGLE OR en suite; private family; phone 7642 Douglas.

TO RENT—601 MONROE-ST., FURNISHED rooms, suitable for office and reception rooms.

TO RENT—2974 INDIANA-AV., LARGE ROOM; running water; light kitchen privilege; $3.

TO RENT—LARGE FRONT ROOM; PRIVATE house; gents; I. C. and L. 6460 Monroe-av.

TO RENT—SINGLE OR DOUBLE ROOMS, MODern; near park and L. 5018 Calumet-av., 2d.

TO RENT—3 LOVELY FRONT ROOMS, UNFURnished. 267 E. 35th-st., top flat.

TO RENT—VERY DESIRABLE FRONT ROOMS, with bath; fine location. 3537 Michigan-av., 2d.

TO RENT—87 E. 18TH-ST., 1ST FLAT, CORNER Michigan-av., nicely furnished rooms.

TO RENT—2 OR 3 LARGE FRONT ROOMS, furnished or unfurnished. 3803 Langley-av.

TO RENT — 3614 ELLIS-AV.—FURNISHED rooms; I. C. or cable. Phone.

## TO RENT—ROOMS.

### South Side.

TO RENT—MICHIGAN-BLVD. AND 13TH-ST. NEW SOUTHERN HOTEL. EUROPEAN.
Everything new and up to date. Electric light, hot and cold water in every room. Choice outside rooms, $5, $6, $7, and $8 per week. Rooms with private bath, $10, $12, and $14 per week. Our popular price cafe for ladies and gentlemen cannot be excelled. Easy walking distance. Telephone South 262.

### West Side.

TO RENT — HANDSOMELY FURNISHED front rooms, running water, steam heat, phone. 844 Ashland-blvd.

TO RENT—759 W. MONROE-ST., PLEASANT outside rooms, reasonable; scrupulously clean; transportation, etc.

TO RENT—290 ASHLAND-BLVD., LARGE front room; also smaller room; modern.

TO RENT—LARGE AND SMALL STEAM HEATed rooms. 661 Jackson-blvd., Flat F.

### North Side.

TO RENT—WIDOW HAVING FINELY FURnished flat will rent two beautiful connecting rooms with use of parlor and piano; also privilege of getting breakfast; near Lincoln Park; references. Tel. 2634 Dearborn. T 508, Tribune office.

TO RENT—521 DEARBORN-AV., 1ST FLOOR, handsome, newly furnished rooms; single or double; brass beds, hot and cold running water, steam heat, marble bath; phone; strictly up to date; price no object if taken at once.

TO RENT—LARGE CORNER ROOM, BEAUTIfully furnished; bird'seye maple; near Sheridan exp. sta., N. W. L; steam, electricity; reasonable; rare opportunity; breakfast. Phone Belmont 3412.

TO RENT—LARGE, ELEGANTLY FURNISHED front alcove room; every convenience; gentlemen or married couple; no housekeeping. 58 St. Clair-st.

TO RENT—397 LA SALLE-AV., 2D FLAT—Front room, suitable 2 gentlemen; hot water. Phone.

TO RENT—551 LA SALLE-AV., LARGE AND small rooms, with use of kitchen, parlors, dining room, piano; homelike and modern.

TO RENT—418 N. STATE; PARTIES VISITING city find comfortable rooms near lake and Lincoln Park. Phone Dearborn 2671.

TO RENT—NICELY FURNISHED ROOMS; kitchen privileges; reasonable; steam heat; hot water. 671 Wells-st., flat 2.

TO RENT—ELEGANT FURNISHED ROOM, ADjoining bath; private family; Lake Shore-drive. Telephone 1596 Black, or address K566, Tribune.

TO RENT—TWO NICELY FURNISHED ROOMS for light housekeeping; bath; near Wrightwood L and cable station. 571 Lincoln-av.

TO RENT—1946-8 KENMORE-AV., END N. W. L, front parlor and side rooms; dining room service opt.; one h. k. suite; Sept. 1. Sheridan 5172.

TO RENT—657 LA SALLE-AV., CHOICE LARGE rooms, running water; fine location; phone; gentlemen.

TO RENT—658 DEARBORN-AV., NEWLY FUR. front rooms, separate or en suite, with running water; block from park.

TO RENT—150 N. STATE-ST., WELL FURnished, pleasant outside rooms; closets; always hot water; short walking distance.

TO RENT—UNFURNISHED ROOMS; FIRST class; phone; walking distance. 53 St. Clair, near Ohio.

TO RENT—420 N. STATE, NICELY FURN. front alcove and back parlor; mod. conveniences; reasonable.

TO RENT—248 DEARBORN-AV., LARGE rooms, nicely furnished; running water; moderate prices; phone.

TO RENT—324 LA SALLE-AV., LIGHT HOUSEkeeping room; also front parlor; walking distance.

TO RENT—375 OAK-ST., FURNISHED ROOMS; steam; walking distance; light, cool, reasonable.

TO RENT—SEVERAL FRONT ROOMS, SINGLE or en suite; gentlemen. 330 La Salle-av., Apt. G.

TO RENT—471 DEARBORN-AV., CLEAN SINgle front room; modern; gentleman preferred.

TO RENT—373 E. SUPERIOR, PLEASANT room, suitable for 2; walking distance; phone.

TO RENT—WELL FURNISHED ROOMS, ALL mod. conveniences; walking dist. 361 E. Ontario.

TO RENT—NICE ROOM FOR REFINED LADY employed; walk. dist. 443 La Salle-av., Flat 2.

TO RENT—FRONT ROOM, 1 SMALLER, SINgly, or both, for light hkpg. 952 N. Clark-st.

TO RENT—66 RUSH-ST., APT. 51—BEAUTIFUL Turkish Rooms! Walking Dist.! Lake Breeze! $3.

TO RENT—42 CEDAR-ST., NR. LAKE SHORE-drive—Pleasant rooms; State-st. electric.

TO RENT—FLAT D, 279 LA SALLE-AV., ROOM suitable 2 gentlemen; also single; modern; phone.

TO RENT—142 MICHIGAN-ST., NEAR CLARK, nice furnished rooms, $1.50 per week and up.

TO RENT—OUTSIDE ROOMS, 2D FLOOR, MODern; gentlemen only. 167 Locust-st., Flat D.

### Miscellaneous.

TO RENT—ARE YOUR ROOMS A1? WE RENT them; we have located hundreds men and women SATISFACTORILY; THEY come to SAVE TIME and MONEY; PAY when you get the roomer; FOR SPECIAL service c. o. d.; established 1897. Betah Co., 801, 171 La Salle-st. Central 4345; Automatic 2661.

TO RENT—LARGE ROOM, REAR OF CIGAR store; downtown. Address M 348, Tribune.

## WANTED—ROOMS.

WANTED—TO RENT—MAN AND WIFE WANT three furnished rooms, with bath; light housekeeping; private family; give price and full particulars. L. R. WINSLOW, Saratoga Hotel.

WANTED—TO RENT—ROOM IN PRIVATE family, with breakfast; West Side location; by young man; single. Address P T 501, Tribune office.

## BOATS, YACHTS, ETC.

SPECIAL SALE—18 FT. LAUNCHES; WE HAVE a few of our regular launches; special prices to immediate buyers. Write for catalogue and information. Don't miss this opportunity to get a bargain. Hunter-Weckler Boat Co., McHenry, Ill.

BUFFALO GASOLINE MARINE MOTORS ARE reliable; prompt delivery. See our samples. T. H. Bullock & Co., Manhattan Bldg. Tel. Har. 4182.

## BUILDING MATERIAL.

FOR SALE—MILLIONS OF FEET OF 2D HAND lumber, practically new, free of nails; all sizes; also 5,000 doors, windows, sash, closets, bathtubs, radiators, piping, valves, boilers, and engines, etc. Main salesroom and yard, 35th and Wentworth-av. Phone South 1384. S. KRUG, 167 Dearborn-st.

## BUSINESS CARDS.

PAGE WOVEN WIRE FENCE HAS NO EQUAL. It is made of high carbon stel wire, produced at our own milles; thoroughly galvanized, and is used in all countries. Send for catlogue. AUSTIN CLEMENT, V. P., 200 Monroe-st., Chicago.

## BILLIARD AND POOL TABLES, ETC.

FOR SALE—SECOND HAND BILLIARD AND pool tables; we rent tables with privilege of buying. The Brunswick-Balke-Collender Co., 263 and 265 Wabash-av.

## BICYCLES AND BICYCLE GOODS.

WANTED—50 GOOD SECOND HAND WHEELS at once for country orders; bring wheels and get our cash offer. Mead Cycle Co., 1243 Wabash-av.

## BUSINESS CHANCES.

REAL OPPORTUNITY TO INVEST $100 TO $500 in a high class mfg. company; offices First Nat. Bank Bldg.; excellent returns and absolute safety. Address L 396, Tribune office.

$2,500 TO $5,000 PER YEAR, MANUFACTURING Co., absolutely controlling staple necessity and enlarging business, needs several state managers; $1,000 or more required. P W 72, Tribune office.

FOR SALE—RESTAURANT; FINELY LOCATed; newly furnished; in heart of city; connected with 100 room hotel; on commission to right party with $2,000. 165 Clark-st.

FOR SALE—OLD ESTABLISHED DRUG STORE, S. S., postal station; $3,000; owner sick; no agents or trade; must sell by Oct. 1; no soda fountain. Address K 418, Tribune office.

READ MY BOOKLET, "HOW TO WRITE A PROSPECTUS." Prospectus writing is my exclusive line of work. J. J. BUTLER, 324 Dearborn-st., Chicago.

FOR SALE—CORNER GROCERY; TEA AND coffee route; express, coal and wood business; retiring from business. 821 West 65th-st.

FOR SALE—SALOON; BEST LOCATION ON West Side; leaving city; will sacrifice for $600; great bargain. Address L 457, Tribune office.

FOR SALE—STOCK OF JEWELRY; GOOD LOcation for jeweler goes with it. A good thing. J. W. PROUTY, Roseville, Ill.

WANTED—TO BORROW $5,000, RETURNABLE $1,000 annually; best security; state full particulars. Address L 154, Tribune office.

A HALF INTEREST IN A WELL APPOINTED suite of doctor's offices; a good opening for a live young man; $750 cash. Address M 110, Tribune.

SOUTH DAKOTA CHARTERS OBTAINED; lowest rates; no taxes; companies organized; stock guaranteed. J. MOFFITT, 1614 Unity Bldg.

MANUFACTURERS', MERCHANTS' NOTES bought; extra working capital furnished. Address M 350, Tribune office.

HIGH CLASS MILLINERY BUSINESS FOR sale cheap; in high class office building; good reason for selling. Address P 580, Tribune office.

OFFICE MAN—SALARY $100 MONTH; ALL EXPENSES AND COMMISSION; $200 CASH REQUIRED. 331 WABASH-AV. ABBOTT CO.

STOCK CERTIFICATES, BONDS, SEALS. THE Interstate Corporation Record. Central 1435. J. W. MIDDLETON & CO., 107 Dearborn-st.

$1,500 CASH WANTED TO INCREASE CAPACity of a good paying S. S. automobile garage; first class security. Address P W 97, Tribune office.

A RARE OPORTUNITY. ½ interest in a $10,000 laundry co. for $3,000; investigate. Address P 61, Tribune office.

MILLINERY FOR SALE; ESTABLISHED 14 years; fine locality; 1 door from blvd.; no opposition; bargain if taken at once. P P 119, Tribune.

FOR SALE—CONFECTIONERY, CIGAR, TObacco, groceries, fountain; 4 living rooms. 5655 Halsted-st.

FOR SALE—CONFECTIONERY, CIGAR, TObacco, ice cream parlor, soda fountain; four living rooms; a bargain; $550. 4563 Wentworth-av.

FOR SALE—FINE PAYING MILLINERY store on Madison-st.; good reason for selling. Address M 206, Tribune office.

IF YOU HAVE SOME MONEY, WILL GIVE time, and want a good, sure, paying business, for information address L 536, Tribune office.

FOR SALE—RESTAURANT NEAR UNIVERSIty doing good business. 474½ E. 55th-st.

OLD L. LIFE INS. EXCHANGED, BOUGHT. What have you? Insurance Exch., Sterling, Ill.

$25 AND UP SECURES MONTHLY INCOME without tieing up principal. M 396, Tribune.

## BUSINESS CHANCES.

CAPITALISTS, MERCHANTS, BREWERS, AND investors do not fail to see the southeast corner Ogden and 40th-avs., about 300 feet frontage. Exceptionally ripe for immediate improvements with up to date three or four story store and flat buildings. This corner is a natural business center, at the terminal of the Ogden-av., 40th-av., and 22d-st. surface lines, within one block of the terminal of the Metropolitan elevated, Douglas Park branch.
Have recently located at this property the Lawndale Amusement company, a new incorporation. Immense success. Within five blocks south are located the immense Western Electric company's works, representing investment of $5,000,000, now in operation. This plant will employ some 10,000 high class, well paid mechanics. The entire section between 40th and 45th-avs. is now rapidly being improved with residences and flat buildings, and it is predicted that this new section of the city will become the most attractive residence and business district of the West Side.
Judging from present improvements now under way and contemplated and the great demand for stores and flats this will be considered an absolutely safe and most profitable investment. All kinds of mercantile establishment are wanted badly, and business houses desiring branch stores or investors should not fail to investigate. Do it now. Can double your money in a few years. Also valuable leaseholds and choice income property at this location for sale. Owner wants capital for large manufacturing plant. Reason for selling. For full particulars address OTTO MEINSHAUSEN, Exclusive Agent. Address 1525 N. Ashland-av. Phone Lake View 185.

FOR SALE—HALF INTEREST IN A FIRST class dry goods, gents' furnishing, and shoe business, employing about 20 clerks in busy season, wishing a partner to help promote a larger business on one of the best corners on South Side in Chicago, being established over 12 years, and in less than a year the development of this location will increase business 50 per cent; this is a chance for a man with business ability. Address P 544, Tribune office.

NEED HELP TO PLACE STOCKS OR BONDS? We plan, write, design, print sales-compelling prospectuses, devise selling plans; prepare every sort business literature. MUNROE & SOUTHWORTH, Phone South 311. 1322-1328 Wabash-av.

WANTED—MAN TO ACCOMPANY ME TO Portland, Ore., and the coast and take half interest in greatest moneymaking proposition of the age; I have the exclusive selling rights for one of the best articles ever placed on the market, pronounced by all to be a wonder; party must have $300 and be able to leave this week; experience not necessary. Address T 516, Tribune office.

FOR SALE—AN ESTABLISHED BUSINESS, MANUFACTURING ELECTRICAL SPECIALTIES UNDER OUR OWN PATENTS; HAVE ORDERS BOOKED FOR MONTHS AHEAD; A RARE OPPORTUNITY. Agents will receive no attention. Address O S 535, Tribune office.

FOR SALE—ACCOUNT OF OTHER BUSINESS interests, am compelled to sell my cigar store near South Side Elevated station and on crosstown line; doing good business; $1,250; exceptional opportunity; no brokers. Address J 581, Tribune office.

IF YOU ARE SEEKING CAPITAL FOR ANY meritorious enterprise don't fail to get our free booklets and plan for marketing stock and bond issues. Corporations organized; charters secured. American Corporation and Securities Co., 13th Fl. Rector Bldg., Chicago.

MIDDLE AGED MAN—TO ACT AS GENERAL superintendent for producers and manufacturers; salary $100 per month; must invest $3,000 to $5,000; best of references required. Apply Suite 730, 189 La Salle-st.

GROUND FLOOR PROPOSITION — CHOICE lots in Hall City, La., new town with great future; $50 secures fine residence lot, 50x150 ft.; business lots $125 up. Send for plat and easy payment plan. Chance to quadruple your money in a few months. DR. GEO. F. HALL, 113 Adams-st.

ARE YOU IN NEED OF CAPITAL? WE ARE in a position to furnish capital for meritorious enterprises; corporations organized and financed; charters procured in any state; we buy sound securities or sell stocks and bonds on commission basis. KAATZ CO., 301 Tacoma Bldg., Chicago.

$1,200 ANNUAL INCOME TO PARTY OR PARties who can take active interest and management of clean, staple, permanent jobbing business; capital required about $2,000. J. H. WHEELER, 200 S. Clinton-st., Chicago.

ONE-THIRD INTEREST IN BUSINESS OFfered ambitious young man for $100 and his spare time for looking after collections, etc.; position steady this fall; very profitable. Address P 578, Tribune office.

LEGITIMATE ENTERPRISES FINANCED, corporations organized, charters procured in any state, stocks and bonds guaranteed, sold on commission basis. Federal Securities Co., 508, 84 La Salle-st.

WANTED—A GENTLEMAN TO BUY MY PARTner's interest in an elegant little transit hotel; will guarantee good income. Call or address MRS. DELLA FOSTER, 519 Wabash-av.

WELL KNOWN CHICAGO FIRM, THOROUGHly established in new field, wants two high grade salesmen for Illinois territory; $200 per month. 1041 First National Bank Building.

FOR SALE—$1,000 CASH. THE GENERAL agency of a New York credit bond insurance co. Large business already established in Chicago. Address P W 96, Tribune office.

WE BUY AND SELL STOCKS OR BONDS OF legitimate enterprises. We organize and finance new corporations on commission basis only. W. H. TODD & CO., 112-114 Dearborn-st.

## BUSINESS CHANCES WANTED.

I HAVE $100,000 TO INVEST IN A MONEY making proposition; will back an honest and promising enterprise for the above amount; no brokers need apply. Address M 239, Tribune.

WILL INVEST $1,000, WITH SERVICES, IN some money making business; state particulars first letter. Address T 512, Tribune office.

WANTED—ELECTRICAL OR MECHANICAL specialty to manufacture or sell. Address O C 78, Tribune office.

## CLAIRVOYANTS.

"IF YOU ARE GOING TO SEE A CLAIRVOYANT WHY NOT SEE THE BEST?"
PROF. CHARLES.
Longest Established—Most Successful.
My Best Guarantee Is
YOU PAY NOTHING IN ADVANCE.
I will first give you my full, complete reading—TELLING YOUR NAME IN FULL, NAMES OF FRIENDS, ENEMIES, OR RIVALS.
50C LOW FEE. 50C
50C FULL, COMPLETE READINGS. 50C
Hours, 10 a. m. to 6 p. m. Thursday until 10 p. m.
3935 DREXEL-BLVD. [just above 39th-st.]
"Cottage Grove-av. cars pass the door."

$5.00 READINGS FOR $1.00—PROF. LEON HAS REMOVED TO 1831 MICHIGAN-AV., near 18th-st. Leon has been Chicago's celebrated clairvoyant and palmist for the past 9 years. Advice on business, love. Tells whom you will marry, reunites the separated. Phone Central 7939.

## CAST-OFF CLOTHING.

S. H. STARR, 175 N. CLARK-ST. PHONE NORTH 1115. HIGHEST PRICES FOR LADIES' DISCARDED EVENING AND DINNER GOWNS, OPERA COATS, AND FURS.

H. S., 474 N. CLARK-ST., PAYS THE HIGHEST price for ladies' and gentlemen's castoff clothing. Phone 3961 Dearborn.

H. STARR, 367 S. STATE. PHONE 3686 HARRISON, pays highest cash price for ladies' and gents' castoff clothing, sealskins, and furs.

MEYERHOFF, 626 W. CONGRESS-ST. PAY highest prices for gents' clothing. Tel. Seeley 2557.

## CLEANERS AND DYERS.

AUG. SCHWARTZ, LADIES' AND GENTS' GARments; 3 stores. 158 Illinois-st., 126 Dearborn-st., 539 W. Madison-st. Tel. Main 3520.

DAVID WEBER, THE EXPERT. 3522 State-st. BRANCHES: 118 E. 43d-st., 22d-st. and Michigan-av. Phone Douglas 524.

COOK & McLAIN, 80 DEARBORN-ST. PHONE Main 3047. 54 and 56 39th-st., Phone Oak. 539. 554 W. Madison-st. Phone Monroe 113.

DEE & CO., Exclusive cleaners of fine laces and curtains. Phone South 1261. 380 Thirty-fifth-st.

## CLOTHING, FURS, ETC.

FURS STORED, REMODELED, REPAIRED, made to order. P. Frenkel, designer and furrier, formerly with Chas. Stevens & Bros., 95 E. Washington-st. Tel. Market 1229. Will send for them.

FOR SALE—BLACK SILK LINED LACE GOWN, waist 36, suitable for evening or street wear. 474 N. Clark-st., 1st flat. SILVERSTEIN.

## COWS, BIRDS, DOGS, ETC.

PARROTS, GUARANTEED TO TALK, $3.50 each; canaries, $2, guaranteed singers; birds and dogs of all kinds. E. C. VAHLE & BRO., 45 State.

WE ALWAYS CARRY A CHOICE LINE OF dogs, birds, fish; Indian curios and game heads. Alaska Fur and Curio Co., 845 N. Clark-st.

## CANDIES.

CONFECTIONERY, FINE BONBONS, AND chocolates, famous throughout the United States. Send for wholesale and retail catalogue. C. F. GUNTHER, Confectioner. 212 State-st.

## DRESSMAKING AND MILLINERY.

LEARN MILLINERY, DRESS CUTTING, dressmaking, and ladies' tailoring. Start now for fall work. Our cut to order coat, suit, shirtwaist and skirt patterns will make your dressmaking easy. McDowell School, 78 State-st.

DURING AUGUST, SHIRT WAISTS, $1.25 TO $2; linen suits, $5; fancy lawn dresses, $8; tailored skirts, $5. Fit and work guaranteed. Room 88 McVicker's Theater Building. Tel. 4751 Central.

VALENTINE'S SELF-CALCULATION SYSTEM is the latest invention in cutting. Call or write. Patterns cut to order. School, 753 Wells-st.

UP TO DATE MILLINERY TANT AS USED by all first class business at RYAN Parlors, Suite 1107 Stewart Bldg., 92 State-st.

MADAM HUNT'S MILLINERY SCHOOL—BEST in city; positions furn.; night school; indorsed by leading wholesale houses. 1201 Masonic Temple.

## DETECTIVE AGENCIES.

SECRET SERVICE DETECTIVE BUREAU—For reliable investigation. Phone Harrison 5215. Rehm, Larsen & Koch, Suite 530, 324 Dearborn-st.

ALEXANDER'S DETECTIVE AGENCY, 171 Washington-st.—Reliable service. Tel. Main 1806.

ALEXANDER'S DETECTIVE AGENCY, 171 Washington-st.—Reliable service. Tel. Main 1806.

## DANCING SCHOOLS.

WALTZ, TWO STEP, ETC., STAGE DANCING. [No failures]. Miss Frances Lee, PROF. RIDGE. 127 La Salle-st., near Madison. Call for circulars.

WALTZ—TWO STEP—DANCING; INSTRUMENtal music. Anderson-Davies School. 122 Wabash.

## EXCURSIONS AND TRAVEL.

LOW RATES TO ST. PAUL, SEATTLE, DENver, 10,000 other points. A. J. Geis, 263 Clark-st.

## FINANCIAL.

SALARY LOANS—
SALARY LOANS MADE WITHOUT ANY SECURITY.
Every man and woman in Chicago can get all the money they want on their PLAIN NOTE; NO INDORSER necessary. Get our rates first; STRICTLY CONFIDENTIAL. NO ONE REFUSED MONEY. MASON INVESTMENT CO., 134 Monroe. Room 502, corner Clark. Tel. 3516 Cent. PRESENT THIS AD. IT IS GOOD FOR MONEY.

WE DISCOUNT ON LOANS OR NOTES, commercial paper, warehouse receipts, merchants' accounts, and other available securities. Advance money to property owners on plain note, and others whose reputation justifies. CHICAGO LOAN & DISCOUNT CO., Suite 912 Fort Dearborn Building, 134 Monroe-st.

JUST AS AT A BANK — YOU CAN BORROW MONEY HERE in small as well as large sums, payable as convenient. Merchants' ACCOUNTS bought. Rents and notes discounted. Money for taxes, etc. YOU can also, if employed, get money quickly. LADIES of reputable family easily borrow on their own name. Tel. Har. 3171, or call, private offices, 606, 215 Dearborn-st. F. N. PECK.

$10 UPWARD LOANED SALARIED PEOPLE—NATIONAL FINANCE CO., R. 431, 108 La Salle-st. Open daily till 6 p. m. Sat. till 1 p. m. South Chicago Branch, 9215 Commercial-av.

CAN OFFER INSIDE OPPORTUNITY TO MAN of standing and some means; highest grade oil in the world, in Wyoming; production contracted for. FITZGERALD, 1015, 153 La Salle-st.

SALARY $ "LOANS" $ CHATTEL or on any other good security. NATIONAL GUARANTY CO., Room 212 Temple Court Bldg., 225 Dearborn-st.

LOANS TO HIGH CLASS SALARIED MEN; LIBERAL AM'TS ADVANCED ON PLAIN NOTE; BEST TERMS TO RELIABLE BORROWERS. SUITE 912 FT. DEARBORN BLDG., 134 Monroe.

MONEY LOANED SALARIED PEOPLE WITHout security; easy payments. Offices, 51 principal cities. Employes' Credit Co., 123 La Salle-st.

FOR SALE—AT SACRIFICE—SMALL LOT OF stock and bonds of Inter-State Independent T. and T. Co.; make offer. Address L 170, Tribune.

PRIVATE PARTY WILL LOAN MONEY TO salaried people; no usury. Send address—I will call and explain plan. P H 501, Tribune office.

SALARY LOANS— SALARY LOANS — SALARY loans made in strict confidence to reliable parties at moderate rates. ROOM 610, 132 CLARK-ST.

WANT $75,000, LONG TIME, BOND LIGHT; ICE plant and gin to secure same. Address P 592, Tribune office.

LOANS TO SALARIED POPLE WITHOUT SEcurity; LOW RATES; easy payments; confidential treatment. R. 607, 218 La Salle-st., 6th floor.

MONEY FOR YOU ON YOUR SALARY; QUICKly, confidentially, easy, and low rates. EQUITY FINANCE CO., 716, 218 La Salle-st.

LOANS—TO EVERYBODY, ON SALARIES, FURniture, cheap. Suite 40, 119 and 121 La Salle-st.

## FOR SALE.

FOR SALE—SECOND HAND BOXES, ALL sizes. Illinois Box Supply Co., 158 E. 43d-st.

## HORSES AND CARRIAGES.

WE ARE HEADQUARTERS FOR COMPLETE and full line of Delivery Wagons, Trucks, Box Wagons, Farm Wagons, Vehicles. Prices and terms reasonable. Credit extended to responsible parties. RACINE WAGON AND CARRIAGE CO., 355-361 Wabash-av.

$120 BUYS PAIR CHUNKY MARES, WEIGHT 2,500, and harness; $125, chunky team, weight 2,700, and harness; $135, chunky team, weight 2,900, and harness; going out of business; must be sold. 50 N. Western-av., near Fulton.

CALL UP MONROE 1763 IF YOU HAVE A horse to sell and will take first class horseshoeing for the same. DAN McCARTNEY, Expert Shoer, 201 W. Van Buren, will do business with you.

FOR SALE—CHEAP—GOING OUT OF BUSINESS—Entire stock Adams Teaming Co., 12 young mares, horses; all sizes; fit any purpose; $25 up. 174 Adams-st., near Halsted.

FOR SALE—COMPLETE OUTFIT PRIVATE family high class combination horse; fearless. 3610 Ellis-av.

NOTICE—$90 IF TAKEN IMMEDIATELY, handsome 6 year 1,200 lb. surrey or delivery mare. 152 S. Robey-st.

SELL SEPARATELY — EXTRAORDINARY good roadster; weight 1,100; runabout and harness, $150. HANSON, 213 Park-av., near Robey.

NOTICE—$90; ONE WILL GIVE GOOD HOME handsome 4 year old Shetland pony; safe children. 152 S. Robey-st.

FOR SALE—YOUNG, CHUNKY, SOUND 1,500 lb city horse. 365 E. Indiana-st.

## HOUSEHOLD GOODS.

FOR SALE—WE ARE REFURNISHING OUR hotel and will sell all iron beds, $1 or $1.50. 38 E. Harrison.

I PAY HIGHEST CASH PRICE FOR FURNIture of flats, hotels, and dealers' stocks. Phone Monroe 592. DEWAR, 381 W. Madison-st.

FIRE!! MAGIC FIRE CLAY STOVE LININGS; 3 plastic bricks, 30c, at THE FAIR; price advances Aug. 15; FIT ANY STOVE.

O. W. RICHARDSON & CO., WABASH-AV., corner Congress, carry the largest stock of carpets, rugs, and linoleums in the city.

## INSTRUCTION.

STUDY MEDICINE— WHERE you can earn your way and get the best. Begin now. Lectures all year; day and evening classes. Half rates to degree students. Natural quiz system, enabling student to double the ordinary amount of work. Send for 100 page catalogue. L. D. ROGERS, A. M. [D. U. '82], M. D. Registrar. NATIONAL MEDICAL UNIVERSITY, 531-533 Wells-st., Chicago.

WANTED—BOYS TO BE SKILLED ELECTRIcians, commanding good wages and independence. We teach this and other profitable trades in our complete shops. Good education besides. Small expense. Circular explains fully. Write for it today. WINONA TECHNICAL INSTITUTE, Indianapolis, Ind.

BARBERING, HAIRDRESSING, MANICURING, Facial Treatment, Chiropody, or Electrolysis taught quickly; advantages of free clinic, careful instruction, lectures, etc.; few weeks complete; little expense. Call or write. Moler College, 435 Wabash-av.

WANTED—DRUG CLERKS ARE IN CONSTANT demand at good salaries. We teach pharmacy by personal instruction in well equipped laboratories. Thorough course. Small expense. Write today for full particulars. WINONA TECHNICAL INSTITUTE, Indianapolis, Ind.

FOR SALE—CORLISS ENGINES, 10X24 HAMilton, 12x36 Allis, 14x36 Allis, 15x38 Brown, 16x36 Murray, 16x42 Allis, 18x42 Columbian, 20x42 Hamilton, 22x48 Greene, 24x48 Brown. WHITEHEAD MACHINERY CO., Orchestra Bldg., Chicago.

DRAFTSMEN—GREAT DEMAND; LARGE SALaries; prepare quickly; evening instruction; enroll now; write for particulars. Chicago Technical College, Athenaeum Bldg., 26 Van Buren-st.

LEARN DERMATOLOGY FROM DR. PRATT. The greatest money making business of the 20th century. Hours, 8 to 8 daily, 9 to 4 Sundays. 147 State-st., Chicago.

IN 40 TO 60 DAYS MRS. LENA WHITE GUARantees to make you an expert stenographer and typewriter or refund your money. WHITE'S COLLEGE OF SHORTHAND, Masonic Temple.

THE BERLITZ SCHOOL OF LANGUAGES, AUDITORIUM [Congress-st. entrance]. NO OTHER BRANCH IN CHICAGO. School open all summer. Trial lesson free.

LEARN "ART OF ENGRAVING." POSITION guaranteed. Jewelers' School of Engraving, est. 1880. 1104 Heyworth Bldg., Madison and Wabash.

LEARN DERMATOLOGY FROM DR. PRATT, the greatest living face expert: 8 to 8 daily; 9 to 4 Sunday. 147 State-st.

HAIRDRESSING, MANICURING, FACIAL MASsage, and shampooing taught in 30 days; positions guaranteed. M. THOME, 1208 Heyworth Bldg.

DIETRICH & WHITE, FORMERLY WITH Harmon College of Shorthand. Private instruction. Suite 405, 153 La Salle-st.

TELEGRAPHY—COME, EARN WAGES WHILE learning; you cannot learn in so-called schools. U. E. Tel. Company, 83 La Salle-st., Room 32.

ASTROLOGY TAUGHT, HOROSCOPES DELINeated. CATHERINE O'CONNELL, Pres. Chicago Institute of Astrology, 70 Dearborn-st.

SINGING, DANCING, DRAMATIC ART, ETC. STAGE positions guaranteed. 127 La Salle-st., nr. Madison. Miss Frances Lee.

OUR EVENING SCHOOL CONTINUES ALL summer. HARMON COLLEGE OF SHORTHAND, Schiller Bldg., 109 Randolph-st.

WANTED—FIRST CLASS TEACHER, ELOCUtion and dramatic, Chicago school. Address P 563, Tribune office.

SHORTHAND TOUCH TYPEWRITING BUSIness courses. Gregg School, 151 Wabash-av.

SUCCESS SHORTHAND SCHOOL, 79 CLARK-st. Day and evening. Instruction by experts.

A YOUNG PIANIST OF UNUSUAL TALENT [male] wants pupils. Address K 360, Tribune.

LEARN MILLINERY AND DRESSMAKING AT McDowell's School. 78 State-st., opp. Field's.

BOXING, WRESTLING, PHYSICAL CULTURE, and baths. Prof. Harry Gilmore, 35 E. Adams-st.

ACTING, ELOCUTION, VOICE, PIANO, MANdolin, guitar. Anderson-Davies School, 122 Wabash.

LESSONS IN HAIR DRESSING, MARCEL WAVing, manicuring. J. L. CREST, R. 803, 92 State-st.

SHORTHAND SPEED DICTATION, 15C HOUR. Chgo. Coml. School, 184 Dearborn-st.

## LAWYERS.

WE QUICKLY COLLECT WAGES, NOTES, rents, bills of every description. NO ADVANCE CHARGES. THE WILSON AGENCY, 109 Randolph-st. [Schiller Bldg.] Tel. Cent. 2723.

BILLS AND ACCOUNTS OF EVERY DESCRIPtion COLLECTED on commission; no advance charges. The Calumet Agency, R. 211, 59 Dearborn-st. Central 4013.

RESPONSIBLE LAWYERS HANDLE ALL LEgal business promptly at reasonable charges. The Legal Aid Association, 62 North Clark-st. Telephone Central 4260.

R. H. BEATTIE, LAWYER—CONFIDENTIAL cases; no notoriety; counsel free. Suite 76, 263 La Salle, opposite Board of Trade Building.

BILLS AND ACCOUNTS PROMPTLY COLlected. Chicago-Continental Collecting Agency, 741-743 Unity Building.

## LEASEHOLDS.

WANTED—PARTY TO RE-LEASE MY 7 ROOM flat; every convenience; two gentlemen would like to remain with new party. Call 1433 Graceland-av., 2d flat, near Sheridan station.

$900 TAKES 26 ROOMS, ALL FURNISHED, RENT $69 month; to be sold before the 15th of this month; paying place. 2558 Prairie-av.

53 DOUGLAS-PL. [34TH-PL.]—ELEGANT FURniture of 10 rm. house at great sacrifice; sickness.

FOR SALE—6 ROOM FURNISHED FLAT. 327 35th-st., Flat 4. MRS. M. LORD.

## LIFE INSURANCE LOANS.

LIFE INSURANCE POLICIES PURCHASED—Loans on same 6 per cent; endowment, tontine, and distribution policies discounted at 6 per cent; and higher cash and loan value than companies. JOHN V. FOX, 108 Dearborn-st. Tel. Cent. 1121.

## MUSICAL INSTRUMENTS.

MIDSUMMER PIANO BARGAINS.

A SAVING OF $100 TO $150 IN THE PURCHASE OF A HIGH GRADE PIANO.

ADAM SCHAAF—ESTABLISHED 1873.

MANUFACTURER OF HIGH GRADE PIANOS. On account of changing our styles, also pianos which have been discarded from our catalogue, we will place them on sale at $100 to $150 less than the regular price in order to close them out at once. These pianos can never be duplicated again for the money, quality considered, and are fully guaranteed by us.

25 NEW UPRIGHT PIANOS, late styles, in all the natural fancy figured woods. Regular price $350.
CLEARING SALE PRICE $200.

20 NEW UPRIGHT PIANOS, various styles and woods. Regular price $275.
CLEARING SALE PRICE $185.

15 NEW UPRIGHT PIANOS, fine tone, various styles and woods. Regular price $250.
CLEARING SALE PRICE $175.

IN OUR BARGAIN SALESROOMS YOU WILL FIND GOOD SECOND HAND UPRIGHT PIANOS, by the following makers, all of which have been put in thorough repair at our factory.
J. & C. Fischer upright piano, rosewood case..$125
Vose & Sons, large upright, walnut case........ 135
Lyon & Healy upright, good order.............. 90
Bradford upright, rosewood case ............. 100
Julius Bauer upright, rosewood case........... 125
Steinway concert grand......................... 250
Adam Schaaf upright, walnut case, perfect condition, nearly new..................... 150
Everett upright, rosewood case............... 125
Square pianos in thorough repair $15 to $50 each. Organs, all makes, $10 to $45 each.

PAYMENTS ARRANGED TO SUIT BUYERS.

TO RENT—Fine new upright pianos, $3 and $4 per month; one year's rental allowed with the privilege of purchasing.

Pianos tuned, moved, repaired, stored, and exchanged.

ADAM SCHAAF, 147-149 West Madison-st., corner Union-st.

SLIGHTLY USED PIANOS in Lyon & Healy's Exchange Department. A wonderful opportunity to all economically disposed purchasers. Taking them just at random, here are a few of the pianos ready for your inspection. Weber upright, beautiful rosewood case, originally $500, reduced to $350; Steinway cabinet grand, mahogany case, original price $750, price now $450; Fischer upright, mahogany case, entirely rebuilt, $150; Emerson upright, ebonized case, entirely rebuilt, original price $350, now $115; Huntington upright, Circassian walnut, nearly new, originally $275, now $185; Haines Bros. upright, ebonized case, good as new, originally $385, now $165; Vose & Sons, genuine rosewood case, price was $450, during this sale $185; Stock upright, ebonized case, late pattern, original price $500, now $190; Lindeman & Sons, fancy walnut case, former price $425, present price $175; Steinway parlor grand, rosewood case, original price $1,150, unusually fine, reduced to close to $475; Chickering baby grand, entirely rebuilt, originally priced $600, now $375; two sample uprights, new, reduced to $125 each. Every piano guaranteed exactly as represented. TERMS OF PAYMENT—On inexpensive pianos, $10 down and $5 a month. IMPORTANT—We employ no outside city salesmen, and never annoy people in their home. We are, therefore, enabled to give the purchaser the benefit of the large commission that must naturally be paid to such solicitors, and which adds so greatly to the cost of a piano. Largest stock of new pianos in the world; 1,000 pianos, 20 great makes. Send for 12 page Bargain List. A handsome piano catalog free. LYON & HEALY, Wabash-av. and Adams-st.

J. O. TWICHELL, BARGAINS IN USED PIANOS.
$75 buys upright piano, walnut.
$115 buys Chickering upright.
$130 buys Sohmer upright; fine bargain.
$130 buys Fischer upright; fine bargain.
$150 buys Vose upright; special bargain.
$175 buys Weber upright; special bargain.
$140 buys Emerson upright; special bargain.
$215 buys Steinway upright; special bargain.
$100 buys new small upright, mahogany.
$105 buys new eastern make uprights.
$125 buys J. O. Twichell piano; fine mahogany.
$200 up 5 Steinways; all in fine condition.
$5 to $20, good organs.
PAYMENTS TO SUIT. PIANOS TO RENT, $3.
J. O. TWICHELL, 231 Wabash-av.

MID-SUMMER PIANO SALE— We are offering a new Eastern made piano for $115, ten dollars down and five dollars per month. It has splendid tone quality, responsive action, and very durable construction. We have also greatly reduced the prices on all new pianos in designs to be discontinued, all pianos returned from rental, and many wareroom samples. These are being rapidly disposed of, and prospective buyers who call early will have the best chance. There are also a number of unusual bargains in used pianos shown in our exchange department. Easy terms. THE CABLE COMPANY, Wabash-av. and Jackson-blvd. and Chicago-av. and Clark-st.

USED UPRIGHT PIANOS IN STARCK'S BARgain department— Knabe upright, mahogany case, $275; $85 buys upright Connor; Fischer upright, $95; Weber, almost new, $125; Kimball upright, originally $350, now $110; Hallet & Davis large upright, $75; Chickering, $90; Bauer, $65; 7 large used upright pianos, each $85; 2 small size upright pianos, each $65; genuine upright Chase piano, almost new, $225; new Starck upright pianos, $350 to $700. Important—We have no trouble WITH OUR teamsters. Terms—No payment down and $4, $5, $6 per month. P. A. STARCK, 204-206 Wabash-av.

BEST PIANO BARGAINS IN CHICAGO— Over one hundred second hand instruments. Must dispose of at once. Write for list.
Used upright piano for beginners...........$ 50
Good square piano, small size................ 17
Fine parlor organ, walnut case............... 15
Walnut case upright piano, sold new $200..... 125
New Eastern piano, oak case.................. 135
Easy payments. Call at our store and see the many bargains. STORY & CLARK PIANO CO., 255 & 257 Wabash.

JULIUS BAUER & CO., 250-252 WABASH-AV., offer to buyers: BAUER PIANOS—Complete stock of artistic new styles in the choicest veneers. BAUER PIANOS [used]—A large number of real bargains at prices from $175 up. USED UPRIGHT PIANOS, other makes—A number of good pianos, well known makes, $100 up. PIANOS TO RENT—Good Bauer uprights from $3.50 per mo. up; 1 yr.'s rent applied on purchase. JULIUS BAUER & CO., 250-252 Wabash-av.

BARGAINS! BARGAINS!! BARGAINS!!! Haines & Co., $150; $5 each month. Emerson, $100; $5 each month. Needham, $125; $5 each month. Bryant, $100; $5 each month. Wegman Co., Bush & Lane, Marshall & Wendell, Armstrong, Haines Bros. Largest stock. Most favorable terms. JOHN A. BRYANT, 138 and 140 Wabash-av., near Madison-st.

A MAHOGANY PIANOLA AND A THOROUGHly up to date mahogany piano, both used, but in splendid condition; $275 for outfit. THE JOHN CHURCH CO., 258-260 Wabash-av.

EXTRAORDINARY BARGAINS IN USED PIanos of various makes, such as Hazelton Bros., New England, Valentine, Dayton, Chickering, Harvard, and others. Investigate these values before deciding. THE JOHN CHURCH CO., 258-260 Wabash-av.

A NUMBER OF UNUSUAL BARGAINS ARE offered this week in slightly used and second hand upright pianos. Among them are:
1 Chickering ......$ 95 | 1 Kimball .........$125
1 Fischer ......... 175 | 1 Vose & Sons...... 185
1 Knabe ........... 365 | 1 Steinway.......... 360
Easy terms of payment, if desired. GEO. P. BENT, 211-213 Wabash-av.

CHASE BROS. [THE ORIGINAL CHASE.] HACKLEY AND CARLISLE PIANOS. Great bargins in slightly used and second hand pianos of various makes. See these bargains before you purchase. CHICKERING-CHASE BROS. CO., 266 Wabash.

TO BUY A PIANO RIGHT IS TO BUY DIRECT from the manufacturer. No middlemen's profits or commissions to pay. STEGER & SONS' prices always convince. Give us a call before buying elsewhere. A visit incurs no obligation to buy. STEGER & SONS PIANO MFG. CO., 235 Wabash-av., cor. Jackson-blvd.

$150 BUYS A FINE STERLING UPRIGHT, MAhogany case, guaranteed; $10 down and $6 per month. STEGER & SONS PIANO MFG. CO., 235 Wabash-av., cor. Jackson-blvd.

$105 BUYS A WEBER & CO. UPRIGHT, GUARanteed; $10 down and $6 per month. STEGER & SONS PIANO MFG. CO., 235 Wabash-av., cor. Jackson-blvd.

$130 BUYS AN EMERSON UPRIGHT, GUARanteed; $10 down and $6 per month. STEGER & SONS PIANO MFG. CO., 235 Wabash-av., cor. Jackson-blvd.

WE OFFER A VARIETY OF SECOND HAND grand, square, and upright pianos, good makes, in excellent condition, at exceptionally low prices. CLAYTON F. SUMMY CO., 220 Wabash-av.

NEW PIANOS TO RENT—$3.50 AND $4 PER month. Rent allowed if purchased. STEGER & SONS PIANO MFG. CO., 235 Wabash-av., cor. Jackson-blvd.

TO RENT—A FINE LINE OF PIANOS, $3, $3.50, and $4 per month; rent allowed if purchased. CHICKERING-CHASE BROS. CO., 266 Wabash-av.

A FINE SECOND HAND "BABY GRAND" piano, good as new; bargain. Call. CHICKERING-CHASE BROS. CO., 266 Wabash.

THOMPSON, SHONINGER, IVERS & POND, Hardman pianos, and players sold exclusively by the Thompson Piano co., 275 Wabash-av.

BEST BARGAINS IN PIANOS, ORGANS, PLAYers. D. H. BALDWIN & CO., Mfrs., 267-9 Wabash-av.

BABY GRAND STEINWAY, GOOD AS NEW; very cheap, as we need the room; easy payments. KING, 271 Wabash-av.

ELEGANT UPRIGHT PIANO; NEARLY NEW; must sell on account of sickness. 332 Washington-blvd.

CABLE-NELSON PIANOS, $300 TO $600. CABLE-NELSON PIANO CO., 200-202 Wabash-av.

LEFT IN STORAGE—FIRST CLASS GENUINE Chase piano; mah. case; must be sold at once. Call 157 W. Madison-st.

A. B. CHASE PIANOS ARE SOLD ONLY BY Grosvenor, Lapham & Co., 203 Michigan-av., 5th floor, the Fine Arts Bldg. Pianos for rent.

THE NEW EMERSON-ANGELUS COMBINAtion Piano and Piano Player. Sold only by GEO. P. BENT, 211-213 Wabash-av.

CHASE MAH. PIANO MUST BE SOLD AT A sacrifice price. Call at 157 W. Madison-st.

LEAVING CITY—FOR SALE, BEAUTIFUL UPright piano; very cheap. 389 Lincoln-av.

## MUSICAL.

EXP. SOPRANO WANTS CHURCH POSITION, solo or quartet; sight reader. Address L J 303, Tribune office.

## MINES AND MINING.

THE GEORGETOWN MINING AND MILLING Company offers a safe, conservative, and … assuring investment, where large dividends are absolutely certain to follow the equipment of the property with a mill, and the low cost of … of 100 ton capacity, with the natural economic advantages of mining the extensive and valuable ore bodies that are visible, make their stock exceedingly attractive investment for discriminating buyers. Stock, 10 cents per share, payable … cents down, balance when 100 ton mill is installed. Stock is sold in blocks of 100 shares or more; no order for less than 100 shares accepted. This is your chance to buy stock at 10 cents per share that is really worth $3.50 per share, and will be actually worth that price [if not more] one and one-half years after date. We but ask an opportunity to try and convince you that these figures are absolutely true. Are they worth investigation? W. H. OVERTON & CO., Fiscal Agents, 21 Quincy-st., Chicago.

WE OFFER—
Galice Cons........ .07½ | Gold Roads [div.1…
Great Western...... .07 | Alma M. Co. …
La France M. Co.... .08½ | B. Bird G. M. & M. …
Cracker Summit..... .12½ | Hidden Fortune …
Deep Pay Oil....... Bid | Hubbard Elliott …
HARRY S. LEWIS & COMPANY, Successors to EMERSON & COMPANY. Stocks and Bonds. Phones: Central 4548. Auto …

RARE OPPORTUNITY— Two mines, not prospects. More than $2,… of ore blocked out ready to mine at small cost. More than $300,000 of machinery and equipment. Stock, 35 cents a share. Costs you nothing to inquire. Keystone-Holy Terror Gold Mining Company, 702 Pontiac Building, Chicago.

MINING PROPERTIES IN ARIZONA AND SOnora, Mexico; 18 years' residence in the district enables us to select the best and we have them listed. For particulars write to PRICHARD, … GEN & CO., Bisbee, Arizona.

WE ARE HEADQUARTERS FOR ALL GOLDfield and Tonopah stocks. Our free semi-monthly market letter is authority on Nevada investments. Send for it. B. B. HARLAN, Stock Broker, … La Salle-st., Chicago.

MINING, OIL, AND INDUSTRIAL STOCKS bought and sold. B. H. SCHEFTELS & CO., 901 Rector Bldg., 122 Monroe-st., Chicago.

ANY REASONABLE BID ENTERTAINED ON any mining, oil, or industrial stock. … LEONARD & CO., Stock Brokers, 1001 Stock Exch. …

GET OUR PRICES, BUYING OR SELLING. Mining, Oil, and Inds. Stocks. D. M. BELL & CO., 145 La Salle-st., Chicago.

FOR SALE—25 SHARES CHICAGO INDIANA oil at $15 per share, ex-dividend. M 346, Tribune.

$575 CASH TAKES 7 FULLY PAID OAXACA Plantation stock. K 409, Tribune office.

## MACHINERY.

FOR SALE—14X14 ARMINGTON & SIMS CENter crank automatic engine; good as new and a bargain. Must move immediately. See it in basement Pullman Building today. WILLIS SHAW, 171 La Salle-st.

MACHINERY FOR SALE—$450. COMPLETE laundry outfit; boiler, engine, shafting, pulleys, hangers, belting, washers, ironers, extractors, stretchers, dry room, tubs, tanks, etc. 18 E. Division-st.

SOME ROAD ROLLERS, BRAND NEW AT second hand prices. Some more bargains. Write or call us up. Contractors' Supply & Equipment Co. Old Colony Bldg. Har. 1907.

THE M'DONALD-ERICKSON MARINE ENGINE has taken FIRST PRIZE in all races this season. Get one and have some speed. It is up to date. McDonald, 36 W. Randolph.

GASOLINE ENGINES FOR ALL KINDS OF power purposes, stationary, portable, and pumping. Witte Gas and Gasoline Engine Co., … Canal-st.

CORLISS ENGINE, ALLIS HEAVY DUTY, … 42; 125 to 225 h. p., with heater and condenser; used 1½ years only. PFANNMUELLER & …, 1134 First Natl. Bank Bldg. Phone 5022 Central.

PATTERNS, METAL MODELS—EQUIPPED TO furnish wood or metal models of highest grade. L. M. ROUSE, 57 S. Jefferson.

WE BUY OLD OR NEW LEATHER BELTING or pieces; clean and repair oil soaked belts. Leather Preserver Mfg. Co., 31 W. Monroe …

BARGAINS—60 H. P. PORT. FIREBOX, 60 H. P. Scotch Internal fired boilers; other machinery. L. D. POLLARD, 44 S. Jefferson-st.

BEST EQUIPPED SHOP IN CHICAGO FOR punch press work of all kinds. Ft. Dearborn M… Co., 63 Crossing-st., nr. Elston. Tel. Monroe …

FOR SALE—AUTOMATIC ENGINES, 30 TO … h. p.; slide valve engines, 4 to 100 h. p. The H. WACHS CO., 158 Indiana-st.

BARGAIN—14½X15 ARMINGTON AND SIMS automatic engine. A. L. DAWSON, 28 W. Washington-st.

IF YOU HAVE GAS ENGINE TROUBLES SEE LENNOX, 10 S. Clinton-st. Main 3472.

METAL SPECIALTIES, DIES, MODELS, NOVelties, cheap. Specialty Mac. Co., 140 W. Lake …

METAL SPECIALTIES, DIES, MODELS, … HOEFT & MOORE, Indiana and Franklin-sts.

SPECIAL MACHINERY, TOOLS, DIES, … general jobbing. F. FRANKE, 128 S. Clinton-st.

BARGAIN—CLOSING OUT CEILING AND bracket electric fans. Call 222 E. Washington …

MACHINERY BARGAIN LIST ON REQUEST. I BUY AND SELL. WILLIS SHAW, CHICAGO.

PRESSES, DIES, AND METAL SPECIALTIES. Kohler Die and Specialty Co., 34 S. Canal-st.

## MEDICAL AND HOSPITALS.

DR. M'GRATH— DR. M'GRATH. Office 78 State-st., Room 32 [over … store]. Patients are requested to consult Dr. McGrath on all diseases or troubles of a delicate nature. Private home for such patients as wish to remain under his personal care. Call on or write to Dr. McGrath, in full confidence. Remember you pay nothing for advice, consultation, or treatment till you are satisfied. All letters answered in confidence. Hours: 9 to 6; Sunday, 10 to 1. DR. M'GRATH. DR. M'GRATH. P. S.—Dr. McGrath does not send medicine by mail, and has no business or other connection with parties who do.

CHICAGO'S EMINENT PHYSICIAN, DR. W. F. BRINEY, 182 STATE-ST., SECOND FLOOR. Phone Central 815. Hours: 9-5; Sunday, … Reliable and skillful treatment of all diseases … If others fail to cure you call on me. I give personal care. Letters answered personally in plain envelope. Private home for patients remaining under personal care.

DR. E. J. DENNIS. DR. E. J. DENNIS. REMOVAL NOTICE. SPECIALIST. 163 State-st., Fourth Floor, opp. Palmer House. Reliable and skillful treatment of all diseases and complications. Relief guaranteed. Consultation and advice free. Telephone Cent. 5518. Call or write. Hours: 9 to 5. Sunday: 10 to 12.

DR. A. T. CARPENTER, PHYSICIAN AND SURGEON, 163 STATE-ST., THIRD FLOOR. PHONE CENTRAL 1133. Why worry when you can consult me … charge on all diseases of a delicate nature? Letters answered personally. Hours: 9 to 6 … Sundays: 10 to 1 p. m.

PRIVATE MEDICAL INSTITUTE. 183 Dearborn-st., R. 605 [next to The Fair]—Scientific treatment and relief of all diseases and complaints. Our noted German Specialist attends cases personally. Consultation free. Call or write for testimonials. Hours 9-5. Sundays, …

DR. STEWARD, 84 ADAMS-ST., TREATS chronic and complicated diseases. Phone Wabash 1088. Hours, 9 to 6; Sundays, 10 to 1.

DR. TRUDEL'S SANITARIUM — LARGE, equipped offices; best treatment guaranteed. R. 412 [4th floor], 167 Dearborn-st., cor. Monroe.

DR. ARNOLD TREATS QUICKLY AND PAINlessly; no delay. 182 State-st., R. 55, next the Fair.

## OPTICIANS.

YOUR EYES ARE BAD! Your eyes must be attended to at once. … Spongberg is an expert of wonderful promise and experience. He will examine your eyes without making any charge. Satisfaction guaranteed. Spectacles and eyeglasses, $1 and up. Winners of highest award at World's Fair, St. Louis.
LOFTIS BROS. & CO., Diamond Cutters, Jewelers and Opticians, 2d floor Stewart Bldg., 92 to 98 State-st.

BORSCH & CO., 215 DEARBORN-ST., OPTIcians—Spectacles, eyeglasses our specialties; consult us about your eyes and improve your sight.

McKEE & CO., OPTICIANS, REMOVED TO … Dearborn-st., s. of Washington. Spectacles, eyeglasses, and artificial eyes a specialty.

SPECTACLES AND EYEGLASSES PROPERLY fitted. L. Manasse, 88 Madison, Tribune Bldg.

## OFFICE SUPPLIES.

MAILING LISTS, ADDRESSING, TYPEWRITten letters. Imitation Typewriting and Addressing Co., 108 Randolph-st. Phone Central …

MARSHALL-JACKSON COMPANY — MAKE loose leaf ledger for strength and simplicity. Everything in stationery. 140-6 Monroe-st.

RUBBER STAMPS AND STENCILS, … Cent. 3385. A. STENHOUSE & CO., 93 Wabash …

S. D. CHILDS & CO., OFFICE SUPPLIES, stationery, printing. 200 Clark-st.

AMERICAN LOOSE LEAF MFG. CO., LEAF binders, holders, etc. 242-250 S. Water …

## PHOTOGRAPHY.

2¼X3¼ EASTMAN F. P. KODAK, $6.75; … eras or kodaks bought, rented, or exchanged; prompt developing; Edison or Victor phonographs; easy payments. Central Camera Co., 31 Adams …

PHOTOGRAPHERS — WE MAKE GENUINE bromide enlargements from negatives, … x20, 25c and up. Horne Copying Co., 258 Wabash …

STEREO CAMERA $11.50; KODAKS EXCHANGed, rented. Developing, printing. Lowest … For bargains go to Camera Exchange, 111 Dearborn …

ANY SIZE PHOTOS MADE FROM SMALL NEGatives. Send for catalog and trial order. The Dean-Marlin Co., Inc., 213 E. 57th-st., Chicago.

## PENSIONS.

PENSION FOR AGE, ON SERVICE WAR …, under new pension order. Apply to … STEVENS & CO., Rooms 6 and 8, 108 Randolph … Main office, Washington, D. C. Established … Consultation free. Tel. Market 1121.

PENSION CLAIMS, ALL KINDS; … personal attention; advice free; … cuted, 15c. K. L. Barber, R. 28, 163 Randolph …

ADA C. SWEET. ALL KINDS OF PENSION claims; widows' applications a specialty. … 904 Hartford Building, 140 Dearborn-st.

## PARTNERS WANTED.

INTELLIGENT YOUNG MAN [FRENCH PREferred], for educational enterprise; … necessary; will teach you business; … guarantees large income; must have $200 to … vertise. Address M 541, Tribune office.

## PRINTING.

THE RYAN & HART CO., PRINTERS … binders, 22 and 24 Custom House-pl. Telephones: Harrison 400. Automatic …

...ES AND MINING.

...TOWN MINING AND MILL... re a safe, conservative, and... ment, where large dividend... ain to follow the equipment of the... mill, and the low cost of a... acity, with the natural econom... mining the extensive and valua... are visible, make their stock... ractive investment for discrimin... ock, 10 cents per share, payable... ance when 100 ton mill is installed... n blocks of 100 shares or more... han 100 shares accepted... buy stock at 10 cents per share... $3.50 per share, and will be actually... e [if not more] one and one-half... We but ask an opportunity to... e you that these figures are ab... e they worth investigation? ...ERTON & CO., Fiscal Agents, 21 Quincy-st., Chicago.

....07½ Gold Roads [div.] ... .07 Alma M. Co. ... .08½ B. Bird G. M. & M. ... Hidden Fortune ... Bid Hubbard Elliott ... S. LEWIS & COMPANY, Successors to ...ERSON & COMPANY. Bonds. Phones: Central 4548. Auto. ...

...TUNITY— ...ot prospects. More than $2,000,000 ... out ready to mine at small cost ... ,000 of machinery and equipment ... a share. Costs you nothing to ... y Terror Gold Mining Company, ...ontiac Building, Chicago.

...PERTIES IN ARIZONA AND SO... 18 years' residence in the district ... select the best and we have them ... ticulars write to PRICHARD, HA... Bisbee, Arizona.

...ADQUARTERS FOR ALL GOLD... pah stocks. Our free semi-monthly ... authority on Nevada investments. ... B. HARLAN, Stock Broker, ... Chicago.

... AND INDUSTRIAL STOCKS ... sold. B. H. SCHEFTELS & CO., ... 122 Monroe-st., Chicago.

...NABLE BID ENTERTAINED ON ... oil, or industrial stock. MARK T. ... CO., Stock Brokers, 1001 Stock Exch...

...ICES, BUYING OR SELLING, ... Oil, and Inds. Stocks. ... & CO., 145 La Salle-st., Chicago.

...5 SHARES CHICAGO INDIANA ... share, ex-dividend. M 345, Tribune.

...AKES 7 FULLY PAID OAXACA ... ock. K 499, Tribune office.

MACHINERY.

...X14 ARMINGTON & SIMS CEN... matic engine; good as new and ... move immediately. See it in base... Building today. WILLIS SHAW, 171 La Salle-st.

FOR SALE—$450. COMPLETE ... boiler, engine, shafting, pulleys, ... washers, ironers, extractor, ... room, tubs, tanks, etc. 151 E. D...

ROLLERS, BRAND NEW, AT ... prices. Some more bargains. Write ... Contractors' Supply & Equipment ... Bldg. Har. 1907.

...ALD-ERICKSON MARINE ... FIRST PRIZE in all races ... and have some speed. ... ald, 36 W. Randolph.

...S FOR ALL KINDS OF ... onary, portable, and pump... Gasoline Engine Co., ...

...ALLIS HEAVY DUTY ... with heater and condenser ... PFANNMUELLER & CO., ... Bank Bldg. Phone 5023 Central.

...METAL MODELS—EQUIPPED TO ... or metal models of highest quality. ... 57 S. Jefferson.

...R NEW LEATHER BELTING ... repair oil soaked belts. ... dfg. Co., 31 W. Monroe-st.

... PORT. FIREBOX, 60 H. P. ... boilers; other machinery. ... POLLARD, 44 S. Jefferson-st.

...PED SHOP IN CHICAGO FOR ... work of all kinds. Ft. Dearborn Mfg. ... g-st., nr. Elston. Tel. Monroe ...

...AUTOMATIC ENGINES, 30 TO ... valve engines, 4 to 100 h. p. ... Indiana-st.

... ARMINGTON AND SIMS ... L. DAWSON, 29 W. Wash...

... ENGINE TROUBLES ... inton-st. Main 3472.

...CIALTIES, DIES, MODELS, ... Specialty Mac. Co., 140 W. Lake-st.

...CIALTIES, DIES, MODELS, ETC. ... MOORE, Indiana and Franklin-sts.

...ERY, TOOLS, DIES, AND ... FRANKE, 128 S. Clinton-st.

... OUT CEILING AND ... Call 222 E. Washington-st.

...GAIN LIST ON REQUEST. ... WILLIS SHAW, CHICAGO.

...ND METAL SPECIALTIE... and Specialty Co., 34 S. Canal-st.

...CAL AND HOSPITALS.

... DR. M'GRA... Room 32 [over Kranz ...] ... requested to consult Dr. ... or troubles of a delicate ... for such patients as wish ... sonal care. Call on or write ... confidence. Remember ... nce, consultation, or treatment ... All letters answered in ... 6; Sunday, 10 to 1. ... DR. M'GRATH, ... McGrath does not send medicine ... no business or other connection with ...

... PHYSICIAN. ... F. BRINEY, ... SECOND FLOOR. ... Hours: 9-5; Sunday, 10-12 ... treatment of all diseases ... re you call on me. I give ... personally in plain envelope ... for patients remaining under ...

...NNIS. DR. E. J. DENNIS ... REMOVAL NOTICE. SPECIALIST. ... Fourth Floor, opp. Palmer House ... skillful treatment of all chronic ... Relief guaranteed. Consultation ... Telephone Cent. 5518. ... Hours: 9 to 5. Sunday: 10 to 12.

...PENTER, ...SICIAN AND SURGEON, ...TATE-ST., THIRD FLOOR. ...PHONE CENTRAL 1132. ... when you can consult me free of ... diseases of a delicate nature? ... personally. Hours: 9 to 8 ... to 1 p. m.

...DICAL INSTITUTE. ...n-st., R. 605 [next to The Fair] ... ment and relief of all disorders ... Our noted German SPECIALIST ... personally. Consultation free ... timonials. Hours 9-5. Sundays, 10-12.

...ARD, 84 ADAMS-ST., ... complicated diseases. Phone ... to 6; Sundays, 10 to 1.

... SANITARIUM — LATEST ... best treatment guaranteed ... 67 Dearborn-st., cor. Monroe.

...ATS QUICKLY AND PAIN... 2 State-st., R. 55, next the Fair.

OPTICIANS.

... ARE BAD! ... attended to at once. ... pert of wonderful proficiency ... will examine your eyes with... charge. Satisfaction guaranteed ... and eyeglasses, $1 and up. ... highest award at World's Fair, ...

...OFTIS BROS. & CO., ... Cutters, Jewelers and Opticians, ... Bldg., 92 to 98 State-st.

... 215 DEARBORN-ST. OPTI... tacles, eyeglasses our specialties; ... your eyes and improve your sight.

...CO., OPTICIANS, REMOVED TO ... of Washington. Spectacles, ... artificial eyes a specialty.

...ES AND EYEGLASSES PROPERLY ... Manasse, 88 Madison, Tribune Bldg.

...CE SUPPLIES.

... ADDRESSING, TYPEWRITING ... tion Typewriting and Address... dolph-st. Phone Central ...

...JACKSON COMPANY — MANUF... for strength and simplicity ... tionery. 140-6 Monroe-st.

... AND STENCILS. ... ENHOUSE & CO., 93 Wash...

...O., OFFICE SUPPLIES, STA... inting. 200 Clark-st.

... LOOSE LEAF MFG. CO. LEAVES, ... binders, etc. 242-250 S. Water. ...

PHOTOGRAPHY.

...STMAN F. P. KODAK, $6.75; CAM... kodaks bought, rented, or exchanged ... eloping; Edison or Victor phonographs ... rents. Central Camera Co., 31 Adams-st.

...APHERS — WE MAKE GENUINE ... enlargements from negatives, 8x10 ... up. Horne Copying Co., 255 Wabash.

...AMERA $11.50; KODAKS EXCHANGED ... Developing, printing. Lowest rates ... go to Camera Exchange, 111 Dearborn.

...PHOTOS MADE FROM SMALL NEG... end for catalog and trial order ... Tarlin Co., Inc., 213 E. 57th-st., Chicago.

PENSIONS.

...FOR AGE, ON SERVICE WAR 1861 ... pension order. Apply to MILO B. ... & Co., Rooms 6 and 8, 163 Randolph ... Washington, D. C. Established 1864. ... free. Tel. Market 1131.

... CLAIMS, ALL KINDS; PROMPT ... attention; advice free; vouchers ... K. L. Barber, R. 28, 163 Randolph.

...WEET, ALL KINDS OF PENSION ... widows' applications a specialty. ... Building, 140 Dearborn-st., Chicago.

...ARTNERS WANTED.

...ENT YOUNG MAN [FRENCH PRE...] for educational enterprise; ... will teach you business; ... large income; must have $300 to ... ddress M 541, Tribune office.

PRINTING.

...N & HART CO., PRINTERS AND ... 2 and 24 Custom House-pl. Telephones: ... Automatic 9400.

## PERSONAL PROPERTY LOANS.

MONEY— MONEY.

Concentrate your indebtedness in one place.

EASIER TO PAY ONE THAN MANY. EASY TO BORROW. EASY TO PAY. Money advanced on furniture, pianos, horses and wagons, merchandise, goods in storage, and other securities.

No removal of goods—same remain undisturbed.

Payments made to suit your convenience.

Lowest rates—long time for repayment.

All business private and strictly confidential.

We want your patronage. Kindly call for particulars before going elsewhere.

If you cannot call kindly write or telephone and our confidential agent will call on you.

CHICAGO FINANCE CO., 84 Dearborn-st., Room 304. 'Phone Central 1060. Branch office: 1228 Milwaukee-av., corner Robey. 'Phone West 611.

MONEY. MONEY.

ARE YOU IN NEED OF MONEY? IF SO YOU CAN BORROW ANY AMOUNT FROM $20 TO $1,000 ON THE FOLLOWING SECURITY, LOCATED ANYWHERE IN COOK COUNTY, HOUSEHOLD FURNITURE, PIANOS, HORSES, CARRIAGES, WAGONS, WAREHOUSE RECEIPTS, OR ANY VALUABLE SECURITY, THE PROPERTY TO REMAIN UNDISTURBED IN YOUR POSSESSION. YOU CAN GET THE MONEY THE DAY YOU MAKE APPLICATION AND WITH NO PUBLICITY. LOANS CAN BE PAID BACK IN ANY INSTALLMENTS THAT SUIT THE BORROWER, AND EACH PAYMENT SO MADE WILL LESSEN THE COST OF THE LOAN. THERE ARE NO RESTRICTIONS ON YOUR MOVING WHEN YOU WISH. NO CHARGES OF ANY KIND TAKEN OUT IN ADVANCE. YOU RECEIVE THE FULL AMOUNT OF THE LOAN IN CASH.

MAIN OFFICE OF THE CHICAGO MORTGAGE LOAN CO., 175 DEARBORN-ST., ROOMS 216 AND 217.

THE CHICAGO MORTGAGE LOAN CO., 160 W. MADISON-ST., ROOM 202, S. E. COR. HALSTED-ST.

WE LOAN ON FURNITURE, PIANOS, HORSES, WAGONS, ETC. ANY AMOUNT. WE OFFER UNEQUALED RATES, BEST TERMS, QUICKEST SERVICE, ABSOLUTELY PRIVATE. ANY TIME. ANY PAYMENTS. Deal with an old, reliable company, and you will establish a credit that may be useful in the future. WE MEET ALL COMPETITION.

FIDELITY LOAN COMPANY, 134 MONROE-ST., SUITE 505, CORNER CLARK. PHONE CENTRAL 2259. AND W. 63D-ST., CORNER WENTWORTH-AV. PHONE WENTWORTH 537. SOUTH SIDE OFFICE OPEN EVENINGS.

CUT RATES ON FURNITURE AND PIANO LOANS. SEE US BEFORE BORROWING.
$25 for 50c a month.
$40 for $1.20 a month.
$50 for $1.50 a month.
$75 for $2.00 a month.
$100 for $2.20 a month.
All business strictly private; no publicity. Loans can be had from one month to two years; no removal of goods. No charges taken out in advance. Deal with an old established Co. You can have the money same day you apply. If you cannot call write or telephone, and we will send the money to you.
MUTUAL SECURITY CO., 69 Dearborn-st., Room 44. Telephone Central 5493.

LOANS ON FURNITURE AND PIANOS. CALL AND SEE US.

| | |
|---|---|
| $25 for 75c a month. | $40 for $1.50 a month. |
| $30 for 90c a month. | $50 for $1.75 a month. |
| $35 for $1.00 a month. | $75 for $2.75 a month. |
| $40 for $1.25 a month. | $100 for $2.75 a month. |

If you are a married man, keeping house, and working and do not wish to "lay off" from work to call at our office you can write to us, stating the amount wanted and a few particulars, and we will call with the money, day or evening, and you can sign the note, and get the money right on the spot.

NO CHARGE IF YOU DON'T BORROW. STERLING LOAN CO. [not inc.], 115 Dearborn-st., Room 310, third floor.

QUICK LOANS—

ON FURNITURE, PIANOS, ETC., WITHOUT REMOVAL, AT VERY REASONABLE RATES; LIBERAL DISCOUNT ALLOWED ON LOANS PAID BEFORE TIME EXPIRES; NO PUBLICITY; MONEY IN A FEW HOURS.

RELIANCE LOAN CO., TITLE AND TRUST BLDG., ROOM 604, 100 WASHINGTON-ST. PHONE CENTRAL 2616. BRANCH, 4622 STATE-ST. PHONE OAKLAND 1376.

A. FRENCH & CO., 95 DEARBORN-ST., ROOM ... Money to loan privately on your furniture, pianos, etc., without removal. Money to be refunded in payments to suit borrower. Extension of time granted in cases of sickness or loss of position. Do your business with me. Tel. Cent. 5050.

CUT RATE LOANS ON FURNITURE & PIANOS. $25 for $1.00 a month. $75 for $2.25 a month. $50 for $1.75 a month. $100 for $2.75 a month. PEOPLE'S LOAN & TRUST CO. [Uninc.], Suite 610, 185 Dearborn-st., 6th floor.

FURNITURE AND PIANO LOANS — SIGN AT home; you can call day or evening. Est. 31 yrs. J. D. SPEAR, 89 E. Madison-st., Rooms 7 and 8.

PRIVATE PARTY LOANS ON FURNITURE, PIanos, salary, etc., without removal; also small purchases; cheap, confidential. 702, 185 Dearborn.

CHICAGO DISCOUNT CO., PHONE CENTRAL 4427. 84 Dearborn-st., Room 306. Loans on furniture, pianos, etc.

MONEY TO LOAN AT 1½% A MONTH ON DIAMONDS, WATCHES, AND JEWELRY. W. C. SLATTS, 1404 Champlain Bldg.

A. LIPMAN, 99 MADISON-ST., PRIVATE ENtrance. Established 1861. Loans on watches, jewelry, and diamonds at lowest rates.

LOANS ON FURNITURE, PIANOS, ETC.—without removal. Rates lowest in the city. ARTHUR A. ERD, 185 Dearborn-st., Room 808.

I LOAN ON FURNITURE AS THE BIG ADS. do. Try me. I will treat you as they never have. RICHARDSON, 151 La Salle-st., Room 16.

## PATENTS & PATENT ATTORNEYS.

PATENTS—PROTECT YOUR IDEAS; NO PATent, no fee; consultation free; established 1864; hours 8:30 to 4:30; special appointment for consultation can be made. MILO B. STEVENS & CO., 163 Randolph-st., 1st floor. Tel. Market 1131. Main office, Washington, D. C.

JOHN L. KINDT, IDEAS. Patent Attorney, 35 Randolph-st., Write for free booklet. Chicago.

PATENTED AND UNPATENTED INVENTIONS bought and sold for the highest cash price; great exhibition in Chicago. ARTHUR, 148 State-st.

PATENTS—48 PAGE BOOK FREE; HIGHEST references; long experience. FITZGERALD & CO., Department 41, Washington, D. C.

## POSTAGE, STAMPS, COINS, ETC.

ADOPT STAMPS—BUY OR SELL; PREMIUM stamp book, 10c, gives prices I pay. P. M. SCHAEFFER, 401 Ft. Dearborn Bldg.

## PICTURES, FRAMES, ETC.

PICTURE FRAMES AND REGILDING. F. A. RYDEN & CO., 191 Wabash-av. Phone Cen. 5680.

## REAL ESTATE—CITY.

FOR SALE—
Choice central business corner, worth $185,000. Price, $135,000.
Choice corner, [saloon] property, net rental $5,000. Price, $56,000.
B. D. CALLAN & CO., 145 La Salle-st.

FOR SALE—A LARGE, OLD FASHIONED RESidence on large corner lot; fine house and splendid location for private hospital or site for apartment building. Address the owner, P 585, Tribune office.

FOR SALE—FINEST SITE WITHIN LOOP; splendid investment. PHILIP H. TREACY, 145 La Salle-st.

FOR SALE—BELOW MARKET PRICE, 25 OR 50 ft. on 5th-av., between Polk and Taylor. Address P 586, Tribune office.

FOR SALE—HIGH CLASS IMPROVED PROPerty for investment; valuations made of real estate. WM. E. MOONEY, 1008, 138 Washington-st.

## REAL ESTATE—SOUTH SIDE.

FOR SALE—WE WANT AN OFFER FOR A first class lot for a flat building in Woodlawn; we have a bargain. WILLIAM A. BOND & CO., 115 Dearborn-st.

FOR SALE—OR RENT—CHARMING HOME AT Western Springs; everything new and complete; ... WHITESIDE & WENTWORTH, 140 Dearborn-st.

FOR SALE—3 FLAT, MODERN, MASSIVE, TWO ... hardwood trim floors; steam; great ... terms; 37th, near Ellis Park. Address P W 395, Tribune office.

FOR SALE—6036 UNION-AV., 2 FLAT STONE front, 6 and 7 rooms, steam heat, hardwood trim and floors, couples, etc.; a bargain at $5,500. ... HECK & CO., 6006 Halsted-st.

FOR SALE—SOUTH SIDE THREE STORY brick flat building; no heat; with 50 foot lot, $6,000. ... A. KINKAID & CO., 107 Dearborn-st.

FOR SALE—4104 DREXEL-BLVD. ... brick residence; furnace heat; all improvements; $6,500. ... Realization Co., 100 Washington-st.

FOR SALE—CHOICE LOTS, 50X176, WOODlawn-av., between 56th and 57th-sts.; building line for private residences only. W. A. FRIDMORE, 134 Monroe-st. Cent. 1212.

FOR SALE—4724 S. CENTER-AV., 2 FLAT ... 1112 W. 47th-pl., very cheap; terms to ... E. H. HUBBARD, 34 S. Clark-st.

FOR SALE—FOR HOME PROPERTY ON THE best streets and boulevards see EUGENE A. ... & Co., First National Bank Bldg.

FOR SALE—OR TRADE—COR. 18 APT. BLDG.; ... $8,000; take $25,000 trade, bal. mtg.; price ... PHILIP H. TREACY, 145 La Salle.

FOR SALE—3432 INDIANA-AV.—10 ROOM ... lot 25x160 ft.; only $4,500. ... BALDWIN & CO., cor. 35th and Indiana-av.

FOR SALE—HOTEL CORNER ON I. C., SOUTH ... 150 feet front; special price for quick ... Address P T 554, Tribune office.

FOR SALE—BARGAIN—2 FLATS, EAST OF ... and n. of 39th; $4,500. H. W. BUCHMAN, ...

FOR SALE—IF YOU ARE LOOKING FOR BARgains in South Side real estate, call on W. H. BOWERS & CO., 3507 Indiana-av.

FOR SALE—CUSTOM HOUSE-PL., NEAR HARrison-st.; rental $160 per month. COCHRAN & McCLUER, 107 Dearborn-st.

FOR SALE—A SACRIFICE; BEST VACANT SAloon corner, South Side. C. W. HUGGINS, 107 Dearborn-st.

FOR SALE—4346 FORRESTVILLE-AV., EIGHT room residence, stone front; steam heat. Owner.

FOR SALE—$1,000—CAN HAVE CLEAR 2 FLAT ... on terms. Owner, G. T., 6211 Hamilton-av.

## REAL ESTATE—SOUTH SIDE.

FOR SALE—THE SOUTHEAST CORNER OF Dearborn and 16th-sts.; 363x151 feet, with street on all four sides; entire property covered with brick building; rented to State of Illinois for a term of years; pays about 5¼ per cent on our selling price of $115,000. This is a purchase. WINSTON & COMPANY, 1414 First Nat'l Bank Bldg. Telephone Central 1453.

FOR SALE—ONLY $1,200 CASH BUYS MY handsome 2 story, modern, pressed brick, 8 room residence; hardwood floors and finish, beautifully decorated; Ellis Park and 32d-st.; a bargain at $6,000; must go this week. Address P N 558, Tribune office.

FOR SALE—46TH-PL., NEAR GRAND-BLVD., strictly modern 3 flat building containing 1 7 and 2 8 room flats; stone front, porch, and steps; steam heat; hardwood finish; rented at the present time for $1,400 per year. Price...............$10,000
MADDEN BROS., 204 Dearborn-st.

FOR SALE—VACANT—SPECIAL CASH BARgain. Lot 50x125 to alley, in Woodlawn, on Ingleside-av., north of 64th-st.; would be cheap at $3,000; price only $2,500. W. K. YOUNG & BRO., 204 Dearborn-st.

FOR SALE—16 BUILDINGS ON NORTHWEST corner Root-st. and Stewart-av., FOR REMOVAL; cottages, 2 flat frame, and store buildings. Inquire of LOUIS H. MAHNKE, 132 La Salle-st., 2 to 4 p. m., or telephone Hyde Park 5660.

## REAL ESTATE—WEST SIDE.

FOR SALE REAL ESTATE, WEST SIDE, 300X125 feet, choicest business frontage. Exceptionally ripe for improvements. Also choice leasehold and income property corner Ogden and 40th-avs.; natural business center; terminal Ogden-av., 40th-av., and 22d-st. surface lines. Within one block of terminal of the Metropolitan elevated, Douglas Park branch, and within 5 blocks of the $5,000,000 Western Electric company's plant; will employ 10,000 skilled operatives and adjoining choice interlaying residence district.
All kinds of mercantile establishments wanted, including modern saloon and buffet; adjoining the Lawndale Amusement company; immense success; investigate promptly; safest investment ever offered. Can double your money within few years. Owner wants capital for large manufacturing plant reason for selling.
For full particulars address OTTO MEINSHAUSEN, 1525 N. Ashland-av., Lake View 185, Exclusive Agent.

FOR SALE—

Boulevard building that pays 12 per cent.

This is a very fine building containing 8 apartments of 8 and 9 rooms each; was built by the owner for a permanent investment; surrounded by beautiful homes and in a location on the boulevard that will always rent well. This is an exceptional bargain and one that will not remain on the market very long. Price...............$45,000
MADDEN BROS., 204 Dearborn-st.

FOR SALE—

APARTMENT ON JACKSON-BLVD.

This is one of the best renting corners on the West Side, convenient to elevated and electric cars; containing 21 apartments; renting at present for $8,100 per year. We are authorized to sell this modern building for $75,000.
MADDEN BROS., 204 Dearborn-st.

FOR SALE—10 MORE
$1,000 lots for $550
RANDOLPH-ST., 48TH TO 49TH-AV.
$80 cash, $10 month
F. C. WOOD, 92 La Salle-st., Room 45. Main 3164.

FOR SALE—187 WINCHESTER-AV., NEAR Adams-st., 2 flat brick; all rooms light; rent $480 per annum; only $1,000 cash required; balance at 5 per cent; $4,300. E. WOLTERSDORF, Madison-st. and Ashland-bd.

FOR SALE—CHEAP; $3,500; 604 W. VAN BUREN-st., 10 room marble front residence; worth $6,000. E. GRACE, Hotel Grace, Clark and Jackson.

FOR SALE—MODERN RESIDENCE, 8 R., NEAR Garfield Pk.; $3,700 equity for $2,000; incumbrance $2,800; rents $420. Owner. K 225, Tribune.

FOR SALE—WILL SACRIFICE 50X125 FT. Springfield-av., near 26th-st.; improvements; $1,000. Address L 407, Tribune office.

FOR SALE—SNAP—$2,750 WILL BUY $4,000 lot, 24x111 to alley, N. Carpenter-st., near Lake. A. GRAY, 77 S. Clark-st.

FOR SALE—678 WASHINGTON-BLVD.—ELEgant 12 room, steam heated residence and barn; 30 ft. cor.; to close estate, $8,000 cash, bal. easy.

FOR SALE—$900 BUYS FOUR LOTS NEAR Met. L., 2-3 value; terms. P 576, Tribune office.

## REAL ESTATE—NORTH SIDE.

FOR SALE—

16 PER CENT ON $17,500.

We have a vacant corner on North Clark-st., in Edgewater, that can be improved with one store and flat that will pay as above; most of the leases can be made at the same time as purchases. Builders ought not to miss this chance.
MADDEN BROS., 204 Dearborn-st.

FOR SALE—WE CAN SELL YOU A COTTAGE or flat, brick or frame, on the North or Northwest Side, from $1,350 up to $3,500, on the rental plan; will rent you a house for one year, with the option of buying. Call and see us. SAM BROWN JR. & SON, Room 1001, 155 La Salle-st.

FOR SALE—1809 ARLINGTON-PL., 9 ROOM modern brick house, in fine order, hot water heating, new plumbing. Price $7,500. MRS. E. W. CASE, 29, 107 Dearborn-st.

FOR SALE—LARGE VACANT LOT, MONTROSE-blvd.; take half cash and may consider good equity and assume for balance. COCHRAN & McCLUER, exclusive agents, 107 Dearborn-st.

FOR SALE—SHERIDAN PARK RES. AT $7,000; 10 rooms, 50 ft. lot, beautiful grounds; worth $10,000. Keys at 1906 Evanston-av. Call there. REGELIN, JENSON & CO.

FOR SALE—ROCK BOTTOM PRICE—150 FT. ON N. Clark, near Sunnyside-av. TROTTER & KIMBALL, 145 La Salle-st.

FOR SALE—AT A BARGAIN; HOUSE, 52, 54 Bellevue-pl. B. HONORE, 1300, 164 Dearborn-st.

FOR SALE—NORTH CLARK-ST. CORNERS. COCHRAN & McCLUER, 107 Dearborn-st.

## REAL ESTATE—NORTHWEST SIDE.

FOR SALE—IRVING PARK MODERN HOMES.

| | |
|---|---|
| 6 rooms, on lot 37½x125 | $2,800 |
| 7 rooms, 37½ ft. lot, fine trees | 3,250 |
| 8 rooms, south front, 37½ ft. lot | 4,000 |
| 9 rooms, 40 ft. lot, on paved street | 4,800 |

All on easy monthly payments. KOESTER & ZANDER, 69 Dearborn-st. Branch, 1180 W. Irving Park-blvd. Open today.

FOR SALE—SELLING CHOICE LOTS ON BELMONT-AV.—DOUBLE YOUR MONEY. 3 ELECTRIC LINES, 3 TRANSFER POINTS. BELMONT, CALIFORNIA, ELSTON. THESE LOTS ARE GOLD MINES. COME OUT AND SEE THEM. H. McCORMICK, 5626 HALSTED-ST.

FOR SALE—1686 MILWAUKEE-AV.

Store and two flats above; reasonable offer will be accepted.
MADDEN BROS., 204 Dearborn-st.

FOR SALE—SPECIAL REDUCTIONS IN COMpleted homes at the Real Estate Shops, Irving Park. 50 ft. lots, all modern improvements; ideal suburban homes. Walter W. Wilcox, Elston-av. and W. IrvingPk.-blvd. and 1190 W. Irv. Pk.-blvd.

FOR SALE — CHEAPEST LOGAN SQUARE lots; all improvements in. O. A. LEWIS & CO., 1105 Milwaukee-av. Branch office Milwaukee-av. and Troy-st.

## REAL ESTATE—MFG. PROPERTY.

FOR SALE — MANUFACTURING PLOT OF land, 71,407 square feet, corner Division, North Halsted, and Hawthorne-av.; 371 feet dock front, C., M. & St. P. switch.
OGDEN, SHELDON & CO., 34 Clark-st.

FOR SALE—OR TO LEASE—VACANT IN A central manufacturing district adjoining Union Stockyards, west of Halsted-st., south of 35th; suitable for all classes of industries; switch track facilities; will erect suitable buildings on fair leases; terms reasonable. For particulars apply to WINSTON & COMPANY, 1414 First National Bank Bldg.

FOR SALE—A FACTORY BUILDING CONTAINing about 35,000 square feet fronting on one street and two alleys; giving good light and splendid teaming facilities on three sides; just three blocks from the courthouse; this is a very desirable location for light manufacturing, with good showrooms, etc.; price $50,000.
MADDEN BROS., 204 Dearborn-st.

FOR SALE—FINE MANUFACTURING OR wholesale warehous site, cor. Kinzie-st.; improved with 4 story bldg.; lot 100x86; great bargain. E. A. CUMMINGS & CO., 108 Dearborn-st.

FOR SALE—FACTORY, DOCK, AND WAREhouse property, vacant and improved; all parts of the city; switch track property a specialty. S. B. MILLS & CO., 172 Washington-st.

## REAL ESTATE—SUBURBAN.

FOR SALE—WILMETTE—2 BLOCKS NORTH Llewellyn Park depot new terminal N. W. Elevated; 230 Laurel-av., 8 room, modern residence worth $4,000; 100 ft. lot worth $3,000; shrubbery, fruit, bulbs, flowers, rustic arbor, worth $1,000. This is a show place. All for $5,000. I. W., 1702 Tribune Bldg., 9 to 12.

FOR SALE—MAYWOOD PROPERTY—9 ROOM large house with barn; size lots 133x138, situated on corner; bath, gas, furnace heat; a beautiful home for right party; half hour ride to city by way of Aurora and Elgin Ry. L 125, Tribune office.

FOR SALE—WHEATON — A 9 ROOM HOUSE, with furnace and bathroom; lot 66x132; hardpine finish and floors; $3,000; only $500 cash, $25 monthly for balance. IRA BROWN, Wheaton.

FOR SALE—ONE OF THE FINEST RESIdences and grounds in Evanston; lot over 100x200; may take smaller house. Brokers need not answer. Address P W 263, Tribune office.

FOR SALE—114 GALE-AV., RIVER FOREST; splendid 8 room house, ridiculously low price; $3,750. Terms. Business reasons. P W 538, Tribune office.

FOR SALE—50 FT. ON ASBURY-AV., EVANSton; price low. WALTER T. DWIGHT & CO., 95 Washington-st.

FOR SALE—OAK PARK HOUSES AND LOTS; rents. THOS. H. GALE, 705 Tacoma Bldg., 131 La Salle-st., or opp Oak Park sta. Lake-st. "L."

FOR SALE—AUSTIN—NEW, MODERN MODEL homes. F. A. HILL & CO., 111 N. Park-av. and cor. Washington-blvd. and Baird-av., Austin.

FOR SALE—OAK PARK, 514 N. TAYLOR-AV.; bargain; new 2 flat and 6 room house. Call 514.

## REAL ESTATE—COUNTRY.

FOR SALE—160 ACRES LAND IN NORTHERN Wisconsin; good house and barn; 7 acres under cultivation; $1,000 takes it if taken at once. Call at 699 Southport-av. for particulars.

FOR SALE—COZY MICHIGAN 5 ACRE HOME, only $450; house, barn, fruit; close to nice lake. GILBERT, 411 Journal Building.

FOR SALE—$3,000 BUYS 7 ACRES, BASS LAKE; house, barn, orchard, boats, etc. De Condres, 824 W. 63d-st. Phone Wentworth 34.

## REAL ESTATE—COUNTRY.

FOR SALE—NORTH ARKANSAS ZINC LANDS; 400 acres adjoining one of the best known zinc mines in this district. This property needs no recommendations; its merits can readily be determined by a personal examination of the property itself and the immediate vicinity where it is located, and, while we are offering this land at $30 per acre, we firmly believe the near future will see it worth four times its present price. Responsible parties will be furnished full particulars.
STEPHEN PECK & CO., 605 Commercial Building, St. Louis, Mo.

FOR SALE—AT A SACRIFICE, FINE VIRGINIA farm, 900 acres, 60 miles from Washington, D. C., one-half mile from wharf, on the Rappahannock river, all second bottom land; cash value more than double price asked; $12 per acre; terms very easy. For particulars address A. E., P. O. Box 142, Fredericksburg, Va.

FOR SALE—ONE OF THE FINEST, MOST PROductive, and best improved farms in northern Illinois; 400 acres, within 60 miles of Chicago. Every acre tillable; now supporting 100 milch cows, situated near one of the greatest milk shipping stations in the world; strictly business. Address County Clerk, Belvidere, Illinois.

FOR SALE—$1,500—AM OWNER 1,000 ACRES Manistee County, Mich., unimproved land; the choicest in our state for fruit, vegetables, and general farming; fine pasture. S. GREEN, Dublin, Mich.

FOR SALE—40 A., CLOSE TO PAW PAW; GOOD soil, necessary buildings, on mail route; some fruit; joins pretty lake; $2,000. DOWNING & CASE, Paw Paw, Mich. 84 Adams-st., Chicago.

## REAL ESTATE—FARM LANDS.

FOR SALE—

OUT THEY GO. A POWERFUL ARGUMENT FOR NORTH DAKOTA.

It takes a powerful argument to move a prosperous Illinois, Wisconsin, or Indiana farmer and his family from his old home out to North Dakota, 1,000 miles out into the great Northwest. Yet OUT THEY GO! We have sold 2,500 farms in Morton, Stark, and Hettinger Counties, North Dakota, to farmers from Central Western States, and we never could have sold them one single acre if the land hadn't "made good" to those who first moved. They expect FOUR TIMES THE PROFITS for moving, and North Dakota is giving it to them and more, too. Yet land producing $20 to $25 an acre in its second year IS STILL SELLING for $12.50 an acre, and there are STILL FREE HOMESTEADS, 160 acres each, to the forewarned who make haste to look the country over and talk with their old neighbors. For exc. rates, maps, and facts ask us today. WM. H. BROWN CO., 131 LA SALLE-ST., CHICAGO.

FOR SALE—WISCONSIN FARMS.

IMPROVED AND UNIMPROVED.

EXTRA SPECIAL BARGAIN.

$2,500——WORTH——$5,000.

118 acres, Juneau County; 80 acres in corn, rye, potatoes, clover, etc. Five room house, with stone basement; numerous outbuildings and large barn; all in fine condition. Also two horses, fourteen cattle, and full supply of tools and machinery. Immediate possession.
MORTON T. CULVER, 78 LA SALLE-ST.

FOR SALE—282¼ ACRES EAST OF LAKE GENeva; $50 per acre.
162½ acres one mile south of Geneva Lake, with good house, elegant lawn, etc.; $105 per acre.
We doubt if you can equal these bargains in the state. MADDEN BROS., 204 Dearborn-st.

FOR SALE—A FREE HOUSE—
To buyers of our farm and hardwood timber lands in Polk, Barron, and Gates counties, Wis. For particulars call or write Knoblauch Farm Land Co., 115 Dearborn-st., Suite 207.

FOR SALE—FARMS — MICHIGAN, NEARBY CHICAGO, all points; others; free list; lakes; easy terms; exchanges. Reppert, 155 Washington.

FOR SALE — SLAUGHTERED FOR CASH; good Kansas lands, suitable for farming. Address O P 404, Tribune office.

FOR SALE—2-3 VALUE—80 A., MARINETTE Co., Wis.; 80 a., ½ mi. Cadillac, Mich.; terms. Address P 575, Tribune office.

FOR SALE—OWN A FARM; IT WORKS WHILE you sleep and grows money. Chicago Farm Agency, 140 Dearborn-st.

## REAL ESTATE—FRUIT LANDS.

FOR SALE—OR EXCHANGE—FRUIT RANCH, Santa Clara County, Cal.; gentleman's ideal income home; all city conveniences; good home, 40 miles from San Francisco; near Stanford University; beautiful climate entire year; value $45,000. Address owner, P 565, Tribune office.

## REAL ESTATE WANTED.

WANTED—ABOUT 40 ACRES FOR HOME, clear or nearly so, that can be bought with $2,000 eq. 10 r. h. or $4,000 eq. store bldg., W. S. Address L 358, Tribune office.

WANTED—SOUTH SIDE REAL ESTATE. WE pay cash for your property; quick action. SOUTHARD & TRAINER, 3905 Cottage Grove-av. Telephone Douglas 704-705.

WANTED—FOR CASH, "VACANT" AND flats in N. W. "L" and Alley "L" districts; also farms and clear "old improved" for high grade income properties. J. F. HECHT, 115 Dearborn-st.

WANTED—IMMEDIATELY FOR CASH BUYer, 150 to 300 ft., east of Sheridan-road, between Pratt and Fargo-avs. JOHN P. FOERSTER & CO., 145 La Salle-st.

WANTED—2 OR 3 FLAT BLDGS., OUT NORTH; have 30 cash buyers waiting if price is right; will make quick deal. GEO. J. SCHMIDT & SON, 222 Lincoln-av.

WANTED—ACRES TRACT WITH BUILDINGS or small farm for country home within 30 miles on line of good transportation. HOLTON, SEELYE & CO., 204 Dearborn-st.

WANTED—HAVE $5,000 IN CASH, AND VAcant worth $6,000 for improved property. JAMES A. M'LANE & CO., 100 Washington-st.

WANTED—WILL PAY CASH FOR BARGAIN IN 2 or 3 flat brick. C. F. SCHULTZ, 163 Randolph-st.

WANTED—IMPROVED OR VACANT HOUSE or flats, convenient Lake-st. L, west of Kedzie. Address P 598, Tribune office.

WANTED—CHICAGO PROPERTY; IMPROVED or vacant; we pay cash and close deals promptly. OLIVER L. WATSON, 100 Washington-st.

WANTED—WE ARE THE QUICKEST CASH buyers for improved or vacant city property. S. SCHALLMANN & CO., 1204, 134 Washington-st.

WANTED—BUYERS HAVE SNAP BARGAINS, sacrifices, $3,000 to $100,000 cash. P 383, Tribune.

WANTED—RAILROAD STOCK FOR CHIcago or suburban real estate. 806, 153 La Salle-st.

WANTED—$25,000 CASH. WANT BARGAINS; $1,000 to $25,000; prefer 6 flats. P 384, Tribune.

## REAL ESTATE TO EXCHANGE.

TO EXCHANGE—LARGE, MODERN, SUBURban residence and corresponding stable, all necessary outbuildings; beautiful grounds, drives, cement walks; large tract of acres; lawn and delightful shade; also tenants' house, etc. The residence and stable cost over $12,000 two years ago. The land is worth $40,000; will exchange on basis of 65 cents on the dollar for railroad stock, either common or preferred, or good industrial stock [no worthless mining stock considered]. This is a bona fide offer and an unusual opportunity to secure an ideal gentlemen's home at a sacrifice price; positively no agents. Address owner, J 570, Tribune office.

TO EXCHANGE—A LARGE RESIDENCE ON lot 50x160, in best portion of La Salle-av., clear, for flat building on North Side that shows a good revenue and worth $25,000.
MADDEN BROS., 204 Dearborn-st.

TO EXCHANGE—CLEAR CHICAGO PROPERty for western farm lands, large or small tracts. C. B. MOORE, 1208 Chamber of Com.

FINE 800 ACRES CORN FARM, IOWA, FOR Chicago property. FICKLIN, 99 Randolph-st.

$100,000 CLEAR SCATTERED IMPROVED AND vacant; take Chicago apartment. T 517, Tribune.

## REAL ESTATE LOANS.

FIRST MORTGAGE LOANS ON APPROVED Chicago real estate promptly made by the Massachusetts Mutual Life Insurance Company. O. E. FIFIELD, Mgr., 135 Adams-st.

REAL ESTATE LOANS—ANY AMOUNTS AT lowest current rates; 4% to 4½% on central business property.
F. A. BARNES & CO., 145 La Salle-st.

MONEY TO LOAN IN ANY AMOUNT ON CHIcago real estate at lowest rates. Choice first mortgages for sale.
P. F. McCARTHY & CO., Bankers, State and 39th.

MONEY TO LOAN ON IMPROVED REAL EState. SPECIAL INDUCEMENTS ON BUILDING LOANS. PROMPT ATTENTION.
S. W. STRAUS & CO., 114 La Salle-st.

REYNOLDS & ROSE, 822 TRIBUNE BUILDING, Make loans on Chicago real estate at lowest rates.

SECOND MORTGAGE LOANS PROMPTLY made; easy terms; ½ regular rates. Henry & Robinson, Chicago Opera House, 112 Clark-st., R. 504.

MONEY TO LOAN AT CURRENT RATES ON Chicago improved real estate. FRED MILLER, s. e. cor. 5th-av. and Madison-st., Security Bldg.

JOHN E. COLNON & CO., 90 WASHINGTON-ST. Loans on real estate; best terms; no delay. We pass on security. Building loans a specialty.

ADAMS & FOSTER, 99 WASHINGTON-ST., have special fund to loan at lowest rates on Chicago real estate.

$200 TO $2,500 ON VACANT OR IMPROVED city or suburban property at lowest rates. See me first. ARTHUR C. LUEDER, 108 Dearborn-st.

MONEY TO LOAN ON CITY AND SUBURBAN real estate at lowest rates.
E. N. WEART & CO., 115 Dearborn-st.

FOR SALE—6 PER CENT GOLD MORTGAGES, $1,000, $1,500, $2,250, $2,500. Send for list. SAM BROWN JR. & SON, 1001, 155 La Salle-st.

MONEY TO LOAN ON CHICAGO AND SUBURBan real estate; repayment monthly.
OGDEN, SHELDON & CO., 34 Clark-st.

CALLISTUS S. ENNIS & CO., 122 MONROE-ST. Money to loan on first mortgages at lowest rates. Mortgages for sale from $1,000 up.

LOANS MADE ON CHOICE REAL ESTATE AT lowest rates; building loans made.
HENRY W. HOWE & CO., 146 La Salle-st.

MONEY TO LOAN ON CHICAGO REAL ESTATE at lowest rates; building loans. W. C. KINNEY & CO., 189 La Salle-st.

MONEY TO LOAN AT LOWEST RATES ON IMproved Chicago real estate security.
JOHN B. KNIGHT & CO., 99 Washington-st.

MONEY TO LOAN ON CITY REAL ESTATE AT lowest current rates. NEWELL & LEONARDSON, 1068 E. 61st-st. Open evenings.

MONEY TO LOAN—
On city property at lowest rates; prompt service.
MADDEN BROS., 204 Dearborn-st.

MONEY TO LOAN ON IMPROVED REAL EState at current rates of interest.
WM. D. KERFOOT & CO., 85 Washington-st.

$12,500 TO LOAN ON CITY OR SUBURBAN property in sums to suit.
A. L. THOMPSON, 159 La Salle-st.

MONEY TO LOAN AT LOWEST RATES; LOANS for building our specialty. ADOLPH PIKE & CO., 6th floor, 108 La Salle-st.

EDGAR M. SNOW & CO., 101 WASHINGTON-st., loan on Chicago improved real estate at lowest current rates; no delay; we pass on security.

GEO. W. COBB & CO., 107 DEARBORN-ST.—Money to loan on mortgages at lowest rates.

I HAVE $15,000 TO LOAN AT 5%, ALL OR PART. PHILIP H. TREACY, 145 La Salle-st.

## REAL ESTATE LOANS.

**PEABODY, HOUGHTELING & Co.,** Established 1865. Room 1105, 110 Monroe-st., First National Bank Bldg.
Real estate loans of every kind and size made without delay at low rates and best terms.

HIGH GRADE GOLD FIRST MORTGAGES FOR sale in amounts of $500 to $10,000; secured on new brick and stone dwellings, located in the best residence districts of the North, West, and South Sides.
Suitable for trust funds. Send for list.
JOHN P. MARSH & COMPANY, 1020 Tribune Building.

Money loaned on real estate at the LOWEST RATES.
Special inducements on building loans.

MONEY TO LOAN WITHOUT COMMISSION OR attorney's fees on Chicago real estate, with privilege of paying all or part of principal before maturity and stopping interest. Borrower sees payments credited on note and pays interest only on the balance due.
BUILDING LOANS made on short notice. Personal attention given to large and small borrowers.
THE COLONIAL TRUST AND SAVINGS BANK [Formerly Rose & Co.], N. E. CORNER LA SALLE AND ADAMS-STS.

**Cochran & McCluer**
107 Dearborn-st.
Make loans on improved and vacant property; also building loans at lowest rates; quick service; prepayment privileges.

MONEY TO LOAN ON CHICAGO AND CHOICE SUBURBAN real estate at lowest market rates. BUILDING LOANS MADE. PREPAYMENT PRIVILEGES. NO DELAY, as WE pass upon security. SPECIAL FUND to loan on MODERN BRICK store and residence property in sums of $3,000 to $10,000 at 5 per cent. Liberal terms to BROKERS. QUINLAN & TYSON, 70 Dearborn-st.

**H. O. STONE & CO.,**
10 phones, all Main 339. 206 La Salle-st.
NO COMMISSION, NO DELAY. LOANS ON CHIcago and suburban real estate; lowest rates.

REAL ESTATE LOANS WITHOUT COMMISSION. SPECIALLY ADVANTAGEOUS PREPAYMENT PRIVILEGES. BUILDING LOANS. WM. C. HEINEMANN & CO., 92 LA SALLE-ST.

**Baird & Warner,**
90 La Salle-st.
Loans promptly placed on city and suburban property. Building loans. Lowest rates.

**KOZMINSKI & YONDORF,**
BANKERS. 73 DEARBORN-ST.
Real estate loans. Building loans a specialty. LOWEST PREVAILING RATES.

WE MAKE 2D MORTGAGE REAL ESTATE loans on improved property. CHICAGO LOAN AND DISCOUNT CO., Suite 912 Fort Dearborn Bldg., 134 Monroe-st.

FOR SALE—WE HAVE THE FOLLOWING well secured mortgages for sale:
$ 900 at 6 per cent.
$1,000 at 6 per cent.
$2,500 at 6 per cent.
MADDEN BROS., 204 Dearborn-st.

JENNINGS REAL ESTATE LOAN COMPANY, First National Bank Building, MAKES BUILDING LOANS IN 24 HOURS.

MONEY TO LOAN ON IMPROVED CITY PROPERTY from 4 to 6 per cent. according to amount of security. MEAD & COE, 109 Washington-st.

MONEY TO LOAN—
Prompt attention to all. Building loans and special privileges. MADLUNG & EIDMANN, 402 Chamber of Commerce.

LOANS — NO COMMISSION; WE BUILD houses, flats, etc., to suit on your vacant, furnish money and plans free and build complete; easy payments. BOWES & GARRIS CO. [BUILDERS], 91 Dearborn-st.; established 1879.

LOW RATES IMPROVED PROPERTY—
Very favorable terms; exceptional facilities for building loans.
E. G. PAULING, 132 La Salle-st.

MONEY LOANED WITHOUT COMMISSION AT LOWEST CURRENT RATES ON IMPROVED REAL ESTATE. R. PRINDIVILLE, R. 517 Chi. Stock Exchange.

LOANS— LOWEST RATES. HENRY H. WALKER & CO., 201 Tacoma Building.

GREENEBAUM SONS, BANKERS, 83 AND 85 DEARBORN-ST. LOANS MADE ON CHICAGO REAL ESTATE. LOWEST RATES.

CHICAGO SAVINGS BANK—CHICAGO SAVings Bank Bldg., State and Madison-sts., Chicago. Loans on Chicago real estate at current rates. Building loans made.

## TO RENT—HOUSES.

South Side.

TO RENT—HOUSE, 3161 GROVELAND-AV., 8 rooms; open plumbing; hardwood floors; furnace heat; natural gas or coal; in one of the best locations of the city; one block from I. C. station. Phone 4857 Central.
FRED'K H. BARTLETT & CO., 100 Washington.

TO RENT—3436-3438 VERNON-AV., 9 ROOMS, modern; rent $35; look at these before you rent; they are bargains. Phone 4857 Central.
FRED'K H. BARTLETT & CO., 100 Washington.

TO RENT—MODERN HOUSE, 10 LARGE, light rooms, $50. 3231 South Park-av.

North Side.

TO RENT—8 AND 19 CHALMERS-PL., 12 ROOM private residences. Apply at 306 Belden-av., or OGDEN, SHELDON & COMPANY, 34 Clark-st.

Miscellaneous.

TO RENT—UNUSUALLY ATTRACTIVE AND beautifully furnished home. Telephone Douglas 3120.

## WANTED—HOUSES.

WANTED—TO RENT—COTTAGE, IN SUBURB on Northwestern, River Forest, Oak Park, or Austin preferred; $15 or $20. T 521, Tribune.

## TO RENT—FLATS.

South Side.

TO RENT—MOST BEAUTIFUL AND CONVENient location on South Side, 1 block east of South Side "L" station, 6 and 7 room apartments, $25 to $30 per month. See janitor on premises, s. w. cor. 59th-st. and Michigan-av. Phone 4857 Central.
FRED'K H. BARTLETT & CO., 100 Washington.

TO RENT—MODERN SOUTH SIDE FLATS.
6317 Sangamon-st., 6 rooms, $20.
4939 Indiana-av., 8 rooms, $30.
5907 Prairie-av., 6 rooms, $35.
442 37th-pl., 7 rooms, $18.
340 W. 61st-st., 6 rooms, heated, $30.
W. M. BRINKMAN, 3105 Indiana-av.

TO RENT—N. W. COR. DREXEL-BLVD. AND 45th-st., exquisite new apartments of 7, 8, 9, and 10 rooms; 3 baths; solid mahogany finish; every modern convenience. Apply to attendant at building, or to
J. WORTHINGTON, 301 E. 45th-st.

TO RENT—6526 KIMBARK-AV., VERY LIGHT, elegant 8 room 2d apt., modern, all conveniences, detached Bedford stone, stone porch, private back porch; front and rear lawns; choice residence street; elevated, I. C., and surface; $45. Owner 1st flat.

TO RENT—BEAUTIFUL NEW APARTMENTS of 9 and 10 rooms at 3810-3818 Grand-blvd., two bathrooms, beautiful interior work, and every modern conveniences; situated one block from elevated station. See janitor at building or J. J. COYNE, 806 Chamber of Commerce Bldg.

TO RENT—FORESTVILLE-AV., S. W. COR. 50th-st., new building, to be finished about Sept. 1st, 4, 5, and 6 rooms; modern in every detail; all light and bright rooms; don't miss seeing them; agent on premises; $32.50 to $48. L. M. SMITH & BRO., 3947 Cottage Grove-av.

TO RENT—HOLLYROOD—
N. w. cor. Lake-av. and 44th-st., one block from I. C. Ry. and trolley cars, large, new, outside, 5 room apartments; beautiful woods, plumbing, and finishing. Owner at building.

TO RENT—FLATS—BEAUTIFUL NEW APARTments, 67th-st. and Yale-av.; 5 and 6 rooms; all modern conveniences; excellent transportation facilities; 15 minute transportation; rents from thirty-five to forty dollars [$35 to $40].

TO RENT—4 R. AND ALCOVE FRONT FLAT; oak trim and floor; all outside rooms; furnish $36, or unfurnished $27.50; 3 r. and bath, $18; steam, elevator; all conveniences. 3663 Wabash-av. Phone Douglas 609.

TO RENT—LENOX FLATS, 3, 4, 6 ROOMS, from $16 to $26; steam, hot water, bathrooms, ranges; neat and convenient; near I. C. Ry. Office 3537 Cottage Grove-av.

TO RENT—N. W. COR. 59TH AND SOUTH Park-av., elegant 5 and 6 room flats; drop beam ceilings; just finished; overlooking Washington Park; $35 to $47.50. See janitor.

TO RENT—7 ROOM FLAT, 38 E. 46TH-ST., MOD., light, electric and I. C. R. R.; open for inspection every day. Rent $37.50.

TO RENT—1 AND 3 ROOM FLATS; STEAM, elevator, phone, $8-$19; all outside rooms; 15 minutes out. 215 E. 63d-st.

TO RENT—5042 CALUMET-AV., FINE MODERN 6 r. flat; $40. C. H. MUILLIKEN, 108 Dearborn-st.

TO RENT—ON THE SHORE, COOL FURNISHED 3 and 4 room suites; stylish location; near I. C. trains; $18 up. Janitor, 4517 Lake-av.

TO RENT—FLATS, $10 AND UP; HOUSES, $25 to $200. Also bargains for sale. Call on E. E. BALDWIN & CO., 35th and Indiana-av.

TO RENT—COMPLETELY FURNISHED MODern apartment; will rent all or part. Call Flat 3, 87 34th-pl. Tel. Douglas 6044.

TO RENT—6211 WABASH-AV., NICE 6 ROOM flat, with bath, $16; also 4 rooms, $12. Apply 2d flat.

TO RENT—7 ROOM FLAT, 38 E. 46TH-ST., MOD., light, electric and I. C. R. R.; open for inspection every day.

TO RENT—4, 5, AND 7 ROOMS, $22, $25, AND $38; steam, hot water, elevator, etc. 3105 Calumet.

TO RENT—3731 LANGLEY, 5 ROOM FLAT; $24; steam, etc.; decorate to suit. See janitor.

TO RENT—FLATS, 4 LARGE ROOMS, $20; 6 large rooms, $35. 3229 South Park-av.

TO RENT—THE PIASA, 4707 CALUMET-AV., 6-7 r. flats; very fine; $35.

TO RENT—4 ROOM FLAT WITH RANGE, bath 1816 Wabash-av. Barker & Jackson.

TO RENT—4436 COTTAGE GROVE, 3-6 ROOM flats; $17, $28. All light and clean.

## TO RENT—FLATS.

South Side.

TO RENT—

**6 and 7 Rooms, $25.**

The Greenwood Bldg., 43d-st., between Greenwood and Berkeley-avs., 6-7-8 rooms, steam heat, hot water, large rear porches, gas ranges; put all flats in first class condition; 2 blocks from I. C. station; especially convenient for Stockyards men. Nothing like it on the South Side for the rentals. Keys at office in bldg.

North Side.

TO RENT—THE BREWSTER—
1880 DIVERSEY-BLVD., corner Pine Grove-av.; location unsurpassed; one block from lake; one of the few absolutely fireproof buildings and thoroughly modern in every respect.
Now for rent only one 5 and one 6 room apartment. Beautiful roof garden cafe, overlooking the lake and Lincoln Park; excellent home table. To parties desiring a quiet home and freedom from household cares the Brewster offers unusual attractions. Special prices on two last apartments. Apply at office of building, 1880 Diversey-blvd., Lake View 870, or GORDON STRONG & CO., Harrison 565. 209 State-st.

TO RENT—IN THE NEW, ATTRACTIVE GILLESPIE BUILDING, Evanston and Wilson-avs., directly opposite terminal station N. W. El. Ry.; best transportation in city; 18 minutes to business center; one excellent 4 room flat, well lighted; steam heat and all modern conveniences. Special rates on these flats. Apply Flat 25, 1916 Evanston-av., or
GORDON STRONG & CO., The Republic, Harrison 565. 209 State-st.

TO RENT—IMMEDIATELY, AT THE BEAUTIful Netherlands, 5 rooms, corner, $34 to $38; $100 apt. for $85, 10 rooms, 45x75 ft., light four sides; second floor, billiards, gymnasium, etc., in beautiful garden with fountain, aviary, etc.; 7 rooms, $90; doctor's offices, $15, by October; 8 rooms, corner, $65 to $70; Lawrence-av., cor. Kenmore, near Sheridan-road, 2 blocks to electric or elevated, surface station.

TO RENT—VERY DESIRABLE EIGHT ROOM apartment in The Walton, Clark and Locust-sts.
OGDEN, SHELDON & CO., 34 Clark-st.

TO RENT—NEAR THE LAKE, IN EDGEWATER —4 and 5 room modern flats, steam heat, new building; ready Sept. 1; $25 and $30. NELSON & LEWIN, 3087 Evanston-av. Phone Lake View 837.

TO RENT—6 ROOM, NEWLY FURNISHED apartment for 3 months; piano, telephone; 2½ blocks from Wilson-av. station Northwestern L; references required; price $45. P 481, Tribune.

TO RENT—CHOICEST LOCATION ON NORTH Side, 602-8 E. Division-st., near Astor.
OLIVER & COMPANY, 110 Dearborn-st.

TO RENT—$10 TO $27.50—2, 4, 5, AND 6 ROOM flats; steam heat, hot water, etc.; n. w. cor. Wells and Hill-sts. See janitor.

TO RENT—MIDDLE FLAT, 184 E. OHIO; SIX rooms. GALT, 804 Opera House.

Suburban.

TO RENT—OAK PARK—514 N. TAYLOR-AV., 6 r. new modern; every convenience; $25.

Miscellaneous.

TO RENT—LADY OWNING GOOD FURNITURE in storage wants party to share flat. Address T 501, Tribune office.

## WANTED—FLATS.

WANTED—TO RENT—FULLY FUR. FLAT OR apartment from Sept. 10 for 3 to 6 months in Woodlawn, Hyde Park, or Kenwood, near I. C. Ry., 7 or 8 large rooms, with all modern improvements. Give full particulars to W. L. L., 1016 Ashland Block.

WANTED—TO RENT—4 ROOMS, STEAM HEATed, walking distance from 31st-st. and Michigan-av.; must be light and modern; no children. Henry Nyberg, 2976 Michigan-av. Phone Doug. 1408.

WANTED—TO RENT—FLAT, BETWEEN 53D and 63d, convenient to I. C. station, 5 or 6 rooms, steam, hot water, 2 in family; state terms. Address P W 94, Tribune office.

WANTED—TO RENT — WELL FURNISHED first flat, near Garfield Park; two months. Address M 578, Tribune office.

WANTED—TO RENT—MODERN 8 ROOM FLAT; convenient to I. C. or L road. P W 95, Tribune.

## TO RENT—STORES.

South Side.

TO RENT—STORES IN THE DONOHUE & Henneberry Building, 407-429 Dearborn-st.; steam heat.
THE EQUITABLE TRUST COMPANY, 152 Monroe-st.

TO RENT—STORE AND BASEMENT, NORTHwest cor. Washington and Franklin-sts., wholesale house district; A1 place for saloon and restaurant. Ernst Tosetti Brg. Co., 40th and Butler-sts.

TO RENT——116 MONROE-ST. All stores in all parts of central district. BOWES INVESTMENT CO., Agts., 108 La Salle.

TO RENT—FINE STORE, 3527 COTTAGE Grove-av., steam, hot water. Agent, 3537, same block.

West Side.

TO RENT—SMALL STORE, 1611 MILWAUKEE-av., near Armitage; excellent location for gents' furnishings, hats and caps, or boots and shoes; low rent. Apply GORDON STRONG & CO., 209 State-st. Har. 565.

TO RENT—FINE STORES IN NEW BUILDING corner of Madison-st. and Spaulding-av.; $25 per month; suitable for any business.
W. H. HURST & CO., 1430 W. Madison-st.

## TO RENT—OFFICES, LOFTS, ETC.

Offices.

TO RENT—IN THE REPUBLIC, COR. STATE AND ADAMS-STS.
FOR RETAILERS—Over one-half the new fifth floor already rented to retailers; some very desirable shops left.
FOR OFFICES—The entire ninth floor, our only unrented floor, will be thrown open for offices and sample rooms for jobbers, Sept. 1st. Plans ready for inspection.
FOR MANUFACTURERS—For light manufacturing, 2,500 ft. and upward. Also superior storage space in subbasement.
Special advertising advantages. Unequaled facilities for receiving, displaying, and shipping goods.
Apply at office of building.
GORDON STRONG & COMPANY, Har. 565. 209 State-st.

TO RENT—OFFICES AND STOCKROOMS SUITable for manufacturers' agents and specialties; all modern conveniences; location central. Garden City Block. Phone Main 1514. Room 309, 56 5th-av.

TO RENT—ABOUT 700 FEET, FRONT ROOMS, 182 State-st., for offices, salesrooms, or light mfg.; very low rental; put in good order. GORDON STRONG & COMPANY, 209 State-st. Har. 565.

TO RENT—OFFICE; ROLL DESK, FREE STEnographer's services, free telephone, Dun's, safe; $10. 401 Ashland Block.

TO RENT—DESK ROOM OR PRIVATE OFfice, Railway Exchange; state business and references. Address L 435, Tribune office.

TO RENT—CHEAP, DESK ROOM IN LARGE office; desks furnished if desired. Inquire Room 312 Woman's Temple.

TO RENT—½ PRIVATE OFFICE NEAR COURThouse; un. tel., etc.; very cheap. P 67, Tribune.

TO RENT—OFFICE, DESK, PHONE, VAULT, $5 month. BRADLEY, 84 Washington-st.

TO RENT—OFFICES IN THE PULLMAN BLDG. Apply to Agent, Room 725 Pullman Bldg.

TO RENT—DESIRABLE OFFICES IN DEXTER and Baltimore Buildings, 84 Adams-st.

TO RENT—PRIVATE OFFICE IN OLD COLony Bldg.; phone, stenog. D 373, Tribune office.

TO RENT—NICE OFFICES, FIRMENICH BLDG., 171 Washington-st. Apply Room 2.

TO RENT—DESIRABLE DESK ROOM; ALL conveniences. 625 Monadnock Block.

TO RENT—ASSOCIATION BLDG.; 2 DESIRAble, light offices. Address 742 1st Nat. Bk. Bldg.

Floors and Lofts.

TO RENT—TWO DRY BASEMENTS, 600 AND 1,200 ft., on 5th-av., together or separate; suitable for storage, with use of steam elevator. Call telephone 1514 Main. 56 Fifth-av., Manager of building.

TO RENT—S. W. COR. SHERMAN AND HARRIson-sts., in the new 12 story steel constructed bldg., stores, floors, and offices; light 4 sides. 66 Sherman-st., 7th floor, 6,000 ft.; fine light.
OLIVER & COMPANY, 110 Dearborn-st.

TO RENT—3D FLOOR, 20X140; GOOD LIGHT; freight elevator; will divide if desired. Inquire ground floor. 186 Lake-st.

Manufacturing Property.

TO RENT—NOW IS THE TIME TO INFORM US confidentially as to the business or manufacturing space which you will require; our list of locations will be submitted free of charge; we can save you money and time. [B.]
HAENTZE & WHEELER, Tribune Bldg.

TO RENT—AND FOR SALE—FACTORY DOCK, warehouse, and switch property. E. W. ZANDER & CO., 114 Dearborn-st. Phone Cent. 1486.

TO RENT—AND FOR SALE—FACTORY, DOCK, Warehouse, and switch property.
J. H. VAN VLISSINGEN & CO., 164 Dearborn-st.

TO RENT—W. PULLMAN FACTORY; TWO tracks; big lot.
A. C. TISDELLE, BANKER, 94 La Salle-st.

## WANTED—STORES, OFFICES, LOFTS

WANTED—TO RENT—I WISH TO RENT ABOUT 5,000 sq. ft. of floor space for furniture finishing and storage; prefer district between Van Buren and 35th-st., east of the Rock Island tracks. Reply, by letter only, to JOSEPH F. STURDY, 287 Michigan-av.

WANTED — TO RENT — SMALL HALL WITHin L loop; one night each week, from 1st of October. Address K ..., Tribune office.

WANTED—TO RENT—OFFICE WITH PHYSICIAN BY DENTIST. L 143, TRIBUNE OFFICE.

## TO RENT—BUILDINGS.

TO RENT—
25-27 North Clinton-st., new, modern six story and basement building, 60x150; mill construction; corner of alley; fine light; large shipping platform in rear. Passenger and freight elevators. Suitable for manufacturing or warehouse purposes. Rent reasonable. H. O. STONE & CO., Tel. Main 330. 206 La Salle-st.

## TO RENT—MISCELLANEOUS.

TO RENT — BUILDINGS, STORES, AND floors in all parts of the city. Send for list. WILLIS & FRANKENSTEIN, 115 Dearborn-st.

TO RENT—FOR FIRST CLASS SALOON, PROMinent downtown location. CAMPBELL INVESTMENT CO., 614-620 Royal Insurance Bldg.

TO RENT—ATTRACTIVELY FURNISHED cafe in fashionable family hotel near Lincoln Park. Address at once L 544, Tribune office.

## STOCKS AND BONDS.

SECURE OUR PRICES BUYING OR SELLING Electric Ry., Telephone, Mining, Industrial, and other stocks and bonds. MARK T. LEONARD & CO., Stock Brokers, 1001 Stock Exchange Bldg.

## SPORTING GOODS.

FOR SALE—WINCHESTER REPEATING rifle in good condition; 30-30 cal.; call and see it after 7 p. m. G. THOMAS, 199 Dearborn-av.

## STORE AND OFFICE FIXTURES.

NATIONAL CASH REGISTERS BOUGHT, SOLD, and exchanged. Second hand registers, as good as new, at one-half regular prices. Cash or time. Cash Register Exchange, 198 E. Madison-st.
A. J. THOMAS, Prop.

WE MAKE A SPECIALTY OF NEW AND 2D hand office and store fixtures; lowest prices in the city. See us first if you care to save money.
P. CASEY'S SONS, 41-47 5th-av.

FULL LINE OF DESKS, FILING CABINETS, etc.; old fixtures taken in trade. Call or telephone Harrison 4446. Chicago Safe and Mdse. Co., 255-257-259 S. Clark-st., near Jackson.

CASH REGISTERS AT GREAT BARGAINS; WE also buy and exchange. Repairing and repiating promptly attended to. The Watson Second Hand Cash Register Co., Inc., 195 E. Madison-st.

DESKS, NEW FULL LINE CHAIRS, FIXTURES, etc., carried in stock; call or telephone. H. A. OTIS & CO., 198 La Salle-st. Tel. Main 2799.

NEW AND SECOND HAND STORE AND OFfice fixtures bought and sold.
JAC LEDERER, 372-376 Wells-st.

## SAFES.

HERRING-HALL-MARVIN SAFE CO., Cor. Lake and Dearborn-sts.
Successors to the original and only Hall Safe & Lock Co., manufacturers Hall's Standard Safes; largest stock west of New York. Few second hand. Expert repairing and moving.

FOR SALE—THE LARGEST STOCK OF NEW and second hand safes in the city. We are agents for the Hall's Safe Co.'s safes. They are the best in the market. DONNELL SAFE CO., 52 and 54 Wabash-av.

OUR SPECIALTY IS SECOND HAND SAFES; we buy and exchange them; new safes from $15 up. Sabath Safe and Lock Co., 188 E. Lake-st.

## STORAGE AND SHIPPING.

SIBLEY WAREHOUSE AND STORAGE CO., 12 NO. CLARK-ST.
Storage for FINE FURNITURE, SILVER, AND LINEN; absolutely fireproof. Telephone Central 790 and 791.

STORAGE WANTED—ABOUT 3,000 CUBIC feet, for wooden articles of uniform sizes. Contract for periods of six months. Any dry place. State lowest price. Address P 574, Tribune office.

STORE YOUR HOUSEHOLD GOODS WITH Alexander's storage warehouse, 2010 and 2012 Wabash-av. We pack and ship goods to all points. Telephone South 657 and Green 1215.

## SEWING MACHINES.

DO NOT BUY OR RENT A MACHINE UNTIL you visit our salesroom. Our Eldredge Rotary is now on the market. To try one is to buy it. Our improved Eldredge shuttle machines, from $25 to $30, are still leaders, and our B Eldredge Automatic, from $40 to $50, are the most silent running and finest single thread machines made. All makes machines repaired reasonably. National Sewing Machine Co., 78 Wabash-av. Phone Central 2206.

## STUTTERING AND STAMMERING.

STAMMERING AND ALL IMPEDIMENTS IN speech cured at Chicago Vocal Institute, 163 State-st., 3d floor. Send for booklet. Hours, 9 to 6.

CHICAGO SCHOOL OF SPEECH CURES STAMmering, etc.; patronized by teachers, lawyers, and doctors. Pamphlet free. 243 Wabash-av.

## TYPEWRITERS.

TYPEWRITERS—RENTED AND SOLD.
Some great bargains; all makes.
Renting a specialty. Repairs well done.
Call and examine large variety or send for catalogue. ROCKWELL-BARNES COMPANY, 267-269 Wabash-av., Chicago.

CHICAGO OFFICE OUTFITTING CO., Phone Main 2435. 84-86 La Salle-st.
Bargains in all makes of typewriters, Oliver, Remington, Smith Premier, Fox, Blickensderfer, Fay Sholes, Yost, Hammond; all guaranteed; rented $2 per month and up.

TYPEWRITER BARGAINS—
ALL THE STANDARD MAKES.
Renting a specialty.
F. S. WEBSTER COMPANY, Phone Main 1840. 211 Madison-st.

FOR SALE—SMITH PREMIER TYPEWRITER, almost new; must be sold at once. Address J L 515, Tribune office.

LOWEST PRICES ON REMINGTONS, SMITH P., and Olivers; rental, $2.50 month. W. A. WHITEHEAD, 36 La Salle-st. Phone Main 585.

THE BLICKENSDERFER TYPEWRITERS — Price—No. 7, $50; No. 5, $35. One-half what the others ask. Office, 277 Dearborn-st.

RENTALS $2 PER MO.; EXPERT REPAIRING. Typewriter Headquarters, 291 Dearborn-st.

## TRUSSES, DEFORMITY APPARATUS

DR. A. H. PARKER, LEADING SPECIALIST in the cure of Rupture, has had wonderful success during over 30 years' practice in this city. He personally sees all patients. No charge for consultation or examination. Dr. Parker has invented the best appliances for Rupture, which, applied by his skillful hands, never fail to properly retain the bowel, and in time positively cure the Rupture. Main Floor, 98 and 100 Dearborn-st., n. w. cor. Washington, Chicago.

DR. WOLFERTZ, SPECIALIST, 60 5TH-AV., expert truss fitter; rupture and deformities positively cured with my latest appliances; trusses 50c-$10; elastic stockings, etc.; also open Sun. till 12.

## TYPEWRITING.

STENOGRAPHIC AND TYPEWRITING WORK done accurately, promptly, and reasonably; corporation minutes, invitations, etc., written by hand. Tel. South 172. Stenographer, 2126 Indiana-av.

PERSONAL TYPEWRITTEN LETTERS [NOT imitation] by the 100 or 1,000; low price. The Causeman-Lyon Co., Republic Bldg. Phone Har. 2676.

LADY WANTS TYPEWRITING TO DO AT home. Telephone Blue 6175.

TYPEWRITING—PHONE CENT. 5907. ROOM 405, 153 La Salle-st. DETRICH & WHITE.

## TALKING MACHINES.

EDISON OR VICTOR PHONOGRAPH; NOTHING down for 30 days; easy terms; machines exchanged; 300 Victor needles, 15c; 10 inch records, 30c. Central Camera Co., 31 Adams-st.

LYON AND HEALY VICTOR TALKING MAchines are the clearest and most musical; all the new records; easy terms. Wabash and Adams.

GRAPHOPHONES, RECORDS, AND SUPPLIES. COLUMBIA PHONOGRAPH CO., 88 WABASH-AV.

## TAILORS' CUTTING SCHOOLS.

CROONBORG SARTORIAL ACADEMY, 183-185-187-189 DEARBORN-ST., CHICAGO. PHONE CENT. 5529.

CHARLES J. STONE CO. — TAILORS' CUTting school, 194-196-198 La Salle-st., Chicago. Day and evening classes. Phone Main 163. Est. 1879.

THE NATIONAL TAILOR SYSTEM—DRESScutting and dressmaking. 504 Cleveland-av.

## WATCHES, JEWELRY, ETC.

# WATCHES

Do you carry a reliable Watch? You can select a fine Waltham or Elgin Watch from our stock and have it delivered to you on payment of only $1.00. We will allow you to pay the balance $1.00 weekly. Call or write for our Catalog—1,000 illustrations. Open daily until 6:30 p. m. Wednesdays and Saturdays until 10:00 p. m.

**Loftis Bros. & Co.,**
Diamond Cutters, Jewelers and Opticians, 2d fl. Stewart Bldg., 92 to 98 State-st. Winners Highest Award World's Fair, St. Louis.

**DIAMONDS & WATCHES ON CREDIT.**
THE WALKER-EDMUND CO., COLUMBUS MEMORIAL BUILDING, STATE AND WASHINGTON-STS.

CLAPP & COWL, JEWELERS, 68 WASHINGton-st. Est. 1868. Diamonds, watches, silverware, etc.; prices lower than any house; full value paid for diamonds, gold duplicate wedding presents.

WILL SELL ⅝ CARAT RING, TIFFANY SETting, clear stone, worth $100, $85 cash. Address X T 560, Tribune office.

OLD GOLD, SILVER, AND DIAMONDS bought. W. E. BECKER, 195 S. Clark, R. 29, 3d fl.

## STEAMSHIP LINES.

Ocean Navigation.

HAMBURG-AMERICAN LINE—
PLYMOUTH—CHERBOURG—HAMBURG.

| | | | |
|---|---|---|---|
| †*Moltke | Aug. 17 | ¶Pennsylvania | Sept. 2 |
| ¶Waldersee | Aug. 19 | ¶Bluecher | Sept. 7 |
| †Deutschland | Aug. 24 | ¶F. Bismarck | Sept. 9 |
| Hamburg | Aug. 31 | †*Moltke | Sept. 14 |

†Grill Room. *Gymnasium on board. ¶Calling at Dover for London and Paris.

NEW YORK—NAPLES—GENOA.

| | | | |
|---|---|---|---|
| PRINZ OSKAR | Aug. 15 | Oct. 10 | Nov. 28 |
| PRINZ ADALBERT | Sept. 12 | Oct. 31 | Dec. 19 |
| HAMBURG | Sept. 28 | Nov. 14 | Jan. 6 |
| F. BISMARCK [new] | | Oct. 21 | Dec. 5 |

ORIENT AND WEST INDIES CRUISES BY SUPERB NEW TWIN SCREW STEAMERS. Send for illustrated booklet, rates, etc. Office, corner Randolph and La Salle-sts.

COMPAGNIE GEN'ALE TRANSATLANTIQUE—
French line. New York to Havre—Six days. Sailings every Thursday at 10 a. m.

| | | | | |
|---|---|---|---|---|
| La Gascogne | Aug. 10 | | | |
| La Bretagne | Aug. 17 | Sept. 14 | Oct. 12 | Nov. 9 |
| La Savoie | Aug. 24 | Sept. 21 | Oct. 19 | Nov. 16 |
| La Touraine | Aug. 31 | Sept. 28 | Oct. 26 | Nov. 23 |
| La Lorraine | Sept. 7 | Oct. 5 | Nov. 2 | Nov. 30 |

New, modern, gigantic Twin-Screw and Express Steamers; naval officers' man-of-war discipline. Company's vestibuled trains, Havre-Paris, 4 hours. M. W. KOZMINSKI, G. W. Agt., 71 Dearborn-st.

HOLLAND-AMERICA LINE—
NEW YORK—ROTTERDAM, via BOULOGNE. Sailings Wednesday at 10 a. m.

| | | | |
|---|---|---|---|
| Potsdam | Aug. 9 | Sept. 13 | Oct. 18 |
| *Noordam | Aug. 16 | Sept. 20 | Oct. 25 |
| Statendam | Aug. 23 | Sept. 27 | Nov. 1 |
| Ryndam | Aug. 30 | Oct. 4 | Nov. 8 |
| Rotterdam | Sept. 6 | Oct. 11 | |

*Calling at Plymouth.
Apply to HOLLAND-AMERICA LINE, 69 Dearborn-st. Phone Central 3840.

OCEANIC STEAMSHIP CO.— [A. & A. LINE.]
Sails from San Francisco to HONOLULU every 10 days. To SAMOA, NEW ZEALAND, and AUSTRALIA. SPLENDID 6,200 TON STEAMERS, Aug. 31, Sept. 21, and every 21 days. TAHITI once a month. Round the world, $632.70. Address A. & A. Line, 193 S. Clark-st., or 100 Adams-st., Chicago.

ANCHOR LINE STEAMERS — NEW YORK, GLASGOW—LONDONDERRY—LIVERPOOL.

| | | | |
|---|---|---|---|
| Columbia | Aug. 12 | Caledonia | Aug. 26 |
| Furnessia | Aug. 19 | Astoria | Sept. 2 |

NEW YORK TO MEDITERRANEAN PORTS. Perugia Aug. 12 Algeria Aug. 26
APPLY EARLY FOR CHOICE BERTHS. For Single and Round Trip Excursion Tickets. 21-25 SHERMAN-ST. TEL. HARRISON 3335.

COOK'S TOURS AROUND THE WORLD. 34TH annual series. Programs. THOS. COOK & SON, 234 South Clark-st.

## STEAMSHIP LINES.

Ocean Navigation.

AMERICAN LINE—
PLYMOUTH—CHERBOURG—SOUTHAMPTON

| | | | |
|---|---|---|---|
| New York | Aug. 12 | Philadelphia | Aug. 26 |
| St. Louis | Aug. 19 | St. Paul | Sept. 2 |

PHILADELPHIA—QUEENSTOWN—LIVERPOOL

| | | | |
|---|---|---|---|
| Merion | Aug. 12 | Haverford | Aug. 26 |
| Noordland | Aug. 19 | Westernland | Sept. 9 |

ATLANTIC TRANSPORT LINE. NEW YORK—LONDON DIRECT.

| | | | |
|---|---|---|---|
| Minnehaha | Aug. 12 | Mesaba | Aug. 26 |
| Minnetonka | Aug. 19 | Minneapolis | Sept. 2 |

LEYLAND LINE. BOSTON—LIVERPOOL.

| | | | |
|---|---|---|---|
| Cestrian | Aug. 16 | Devonian | Aug. 30 |
| Winifredian | Aug. 23 | Canadian | Sept. 6 |

RED STAR LINE. ANTWERP—DOVER—LONDON—PARIS.

| | | | |
|---|---|---|---|
| Vaderland | Aug. 12 | Zeeland | Aug. 26 |
| Kroonland | Aug. 19 | Finland | Sept. 2 |

WHITE STAR LINE. NEW YORK—QUEENSTOWN—LIVERPOOL.

| | | | |
|---|---|---|---|
| Cedric | Aug. 18 | Celtic | Sept. 1 |
| Baltic | Aug. 23 | Oceanic | Sept. 6 |
| Teutonic | Aug. 30 | Majestic | Sept. 13 |

BOSTON—QUEENSTOWN—LIVERPOOL.

| | | | |
|---|---|---|---|
| Republic | Aug. 10 | Arabic | Aug. 24 |
| Cymric | Aug. 17 | Republic | Sept. 7 |

To the Mediterranean via Azores. FROM NEW YORK.

| | | |
|---|---|---|
| Cretic | Sept. 26 | Nov. 4 |
| Republic | Oct. 19 | Nov. 30 |

FROM BOSTON.

| | | |
|---|---|---|
| Romanic | Sept. 16 | Oct. 28 |
| Canopic | Oct. 7 | Nov. 18 |

F. C. BROWN, Western Passenger Agent. Phone Central 120. 90-96 Dearborn-st.

NORTH GERMAN LLOYD
FAST EXPRESS SERVICE. PLYMOUTH—CHERBOURG—BREMEN.

| | |
|---|---|
| K. Wm. II., Aug. 15, 6 am | K'prinz, Sept. 26, 1:30 pm |
| Kronprinz, Aug. 29, 2 pm | Kaiser, Oct. 3, 10 am |
| Kaiser, Sept. 5, 10 am | K. Wm. II., Oct. 10, 1 pm |
| K. Wm. II., Sept. 12, 3 pm | K'prinz, Oct. 24, noon |

TWIN SCREW PASSENGER SERVICE. PLYMOUTH—CHERBOURG—BREMEN.

| | |
|---|---|
| Bremen, Aug. 10, 10 am | *Main, Sept. 7, 10 am |
| Barbarossa, Aug. 17, 10 am | Bremen, Sept. 14, 10 am |
| Friedrich, Aug. 22, 10 am | *Rhein, Sept. 19, 10 am |
| Kurfuerst, Aug. 31, 10 am | Friedrich, Sept. 28, 10 am |

*Sails for Bremen direct.
MEDITERRANEAN SERVICE. GIBRALTAR—NAPLES—GENOA.

| | |
|---|---|
| Irene, Aug. 19, 11 am | Albert, Oct. 7, 11 am |
| Albert, Sept. 2, 11 am | Luise, Oct. 14, 11 am |
| Luise, Sept. 9, 11 am | Irene, Oct. 28, 11 am |
| Irene, Sept. 23, 11 am | *Neckar, Nov. 4, 11 am |

*Gibraltar and Naples.
OELRICHS & CO., NO. 5 BROADWAY, N. Y. H. CLAUSSENIUS & CO., General Western Agents, 95 Dearborn-st.

CUNARD LINE— ESTABLISHED 1840. The Oldest Line Crossing the Atlantic. FASTEST STEAMERS.
N. Y.—QUEENSTOWN—LIVERPOOL ROUTE. Record Passage, 5 days 7 hours 23 minutes.
THE MAMMOTH, NEW, FAST CUNARDER "CARONIA" (Twin Screw).
676 Feet Long, 21,000 Tons, 21,000 H. P.
ONE OF THE LARGEST IN THE WORLD. Sails Sept. 5, Oct. 3, Oct. 31, etc.

| | | | | |
|---|---|---|---|---|
| Lucania, N. Y. | Aug. 12 | Sept. 9 | Oct. 7 | Nov. 4 |
| Saxonia, Boston | Aug. 15 | Sept. 12 | Oct. 10 | Nov. 7 |
| Etruria, N. Y. | Aug. 19 | Sept. 16 | Oct. 14 | Nov. 11 |
| Carpathia, N. Y. | | Sept. 19 | | |
| Campania, N. Y. | Aug. 26 | Sept. 23 | Oct. 21 | Nov. 18 |
| Ivernia, Boston | Aug. 29 | Sept. 26 | Oct. 24 | Nov. 21 |
| Umbria, N. Y. | Sept. 2 | Sept. 30 | Oct. 28 | Nov. 25 |

GIBRALTAR—NAPLES—ADRIATIC. New Modern Twin Screw Steamers from N. Y.

| | | |
|---|---|---|
| Slavonia | Aug. 29 | Oct. 17 |
| Pannonia | Sept. 19 | Oct. 31 |

F. G. WHITING, Mgr., Dearborn and Randolph-sts.

AROUND THE WORLD—
Thirty-fourth annual series of select parties, each limited to 12 members, leave San Francisco on Sept. 20, Oct. 12, 21, 1905, for a six months' leisurely travel, including Hawaii, Japan, China, The Straits Settlements, Ceylon, Burma, India, Egypt, etc. Similar parties leave New York Nov. 11, 30, Dec. 9, for a tour over the same route, in the reverse direction. High class arrangement throughout. Illustrated descriptive programs from THOS. COOK & SON, 234 South Clark-st., Chicago. New York, Boston, Philadelphia, San Francisco, and 125 offices abroad.

FIRST CABIN, $65; SECOND, $40; THIRD, $26.50 to Liverpool, Hamburg, $33; Bremen, $35; Rotterdam, $33. CANADIAN PACIFIC STEAMSHIP LINES. A. C. SHAW, 232 Clark-st., Chicago. Harrison 2168.

## Lake Navigation.

THE LAKE EXCURSION ROUTES—
GRAHAM & MORTON LINE.

ST. JOSEPH AND BENTON HARBOR, 50C each way on all boats. Only line furnishing music and dancing free. Every day at 9:30 a. m., 12:30 noon, except Sat. and Sun.; Sat., 9:30 a. m.; 2 p. m.; Sun., 10 a. m. Every night at 11:30.
OUR 12:30 NOON CONTINUOUS ROUND TRIP EXCURSION, ONLY 50C, returning about 9 p. m. Connecting with the P. M., M. C., and Big Four roads for Paw Paw Lake, Watervliet, and Berrien Springs.
GRAND RAPIDS, HOLLAND, AND SAUGATUCK every morning at 9 o'clock, except Sat., 1:30 p. m.; $1.35 Grand Rapids, $1 Holland, $1.20 Saugatuck. Every night, 8 o'clock; $2 Grand Rapids, $1.50 Holland.
ONLY DIRECT LINE TO LAKE SUPERIOR via Milwaukee; $5 to Mackinac Isle, $6 to Sault Ste. Marie. Round trip ticket to Duluth, $36, to Isle Royale $32, to Owen Sound $30. Only $27 to Hancock and Houghton $17, to Mackinac Isle. These rates include both meals and berth.

EVERY TUESDAY AND SATURDAY AT 11 A. M.

Dock foot Wabash-av. Phone Central 2162.

GOODRICH LINE STEAMERS—$1 TO MILWAUkee, 9:30 a. m. and 9:00 p. m. daily [10 a. m. Sunday]; $1 to Racine, 8 a. m. and 9 p. m. daily; $1.50 to Grand Haven and Muskegon; $1.75 to White Lake; $2 to Grand Rapids, 7:45 p. m. daily; morning boat to Muskegon, 9 a. m. Saturdays only; to Sheboygan and Manitowoc, 8 p. m., except Sunday; to Marinette and Menominee, 8 p. m. Tuesdays and Wednesdays; to Green Bay City and east shore Green Bay, Wednesday and Friday; to Escanaba, Wednesday, 8 p. m.; to Kewaunee, Algoma, and Sturgeon Bay, Tuesday, Wednesday, and Friday, 8 p. m.; to Mackinac Island, Saturdays, 8:30 p. m. City Ticket Office, 101 Adams-st. Docks foot of Michigan-av. Phone Central 76.

NORTHERN MICHIGAN TRANSPORTATION Co. Steamers ILLINOIS, MISSOURI, and KANSAS. Sailings: For Charlevoix, Petoskey, Harbor Springs, and Bay View, Tuesday and Wednesday at 1 p. m., Friday and Saturday at 7 p. m.; for Frankfort and Traverse City, Tuesday at 1 p. m., Friday at 7 p. m.; for St. Ignace, Mackinac Island, Cheboygan, Sault Ste. Marie, and all eastern and Lake Superior points, Wednesday at 1 p. m., Saturday at 7 p. m. Daily service, except Sunday, to Epworth Heights, Ludington, and Manistee.
Office and dock east end Michigan-st. Telephone Central 572.

EXCURSION $1 ROUND TRIP.
DUNKLEY-WILLIAMS CO. SOUTH HAVEN LINE STEAMERS. Docks Rush-st. bridge. The famous White Flyers to South Haven, Kalamazoo, Battle Creek, and M. C. points. Daily at 9:30 a. m. [Sunday 10 a. m.], 3 p. m. [except Monday], Saturday 2:30 p. m., daily 12 midnight. Tel. Cent. 1487. City Ticket Office, 218 S. Clark-st.

MANITOU STEAMSHIP COMPANY—THE S. S. Manitou for Charlevoix, Harbor Springs, Petoskey, and Mackinac Island, connecting for Detroit, Buffalo, Duluth, etc. Mondays, 11:30 a. m.; Wednesdays, 2 p. m.; Fridays, 6:30 p. m. Inquire about our week end trips. Office and docks, Rush and N. Water-sts. Tel. Cent. 1487. City ticket office, 101 Adams-st.

EXCURSION TO MICHIGAN CITY ["CONEY Island of the West"]—Lv. 9:45 a. m.; Ret. 6:30 p. m.; home in time for supper; round trip, 75c; night trip, 8 p. m. Sat. 2:30 and 11:30 p. m. St. "Indianapolis," Rush-st. bridge. Phone Cen. 5046.

BARRY LINE STEAMERS, 8 P. M. DAILY TO Racine and Milwaukee; fare, 75c; round trip, $1.25; tickets unlimited. Docks, east end Michigan-st. Phone Central 1749.

HACKLEY LINE STEAMERS—DAILY TO MUSkegon and Grand Rapids, 7:45 p. m. Office and Dock No. 2 Rush-st. Phone Cent. 5046.

## RAILWAY TIME TABLES.

WESTERN ROADS.

*Daily. ‡Sunday. †Ex. Saturday. †Ex. Sunday. ¶Ex. Monday.

ROCK ISLAND SYSTEM—LA SALLE STATION, on the elevated loop, Van Buren and La Salle-sts. Phone H. 4676. Ticket office, 91 Adams-st. Phone C. 4446.

| | Leave. | Arrive. |
|---|---|---|
| Peoria, Davpt., Des M., Omaha | * 2:15 am | *10:35 pm |
| Illinois and Davenport Local | † 7:30 am | † 7:35 pm |
| Des Moines and Iowa Mail | † 7:30 am | † 7:35 pm |
| Wash'n, Oskaloosa, D. Moines | † 7:30 am | † 5:15 pm |
| COLORADO AND CALIFORNIA FAST MAIL. | | |
| Kansas City, El Paso, Calif. | * 8:35 am | *10:35 pm |
| Denver, Colo. Spgs., Pueblo | * 8:35 am | *10:35 pm |
| Davenp't, Des M'nes, Omaha | * 8:35 am | *10:35 pm |
| Joliet Express | *11:45 am | * 3:45 pm |
| Peoria, R'k Island, Davenp't | † 1:00 pm | † 1:10 pm |
| Joliet Accommodation | † 3:15 pm | † 9:47 am |
| St. Paul and Minneapolis | * 4:15 pm | *10:55 am |
| Cedar Rapids & Sioux Falls | * 4:15 pm | * 8:30 am |
| Peru Accommodation | † 5:10 pm | † 9:10 am |
| Joliet Express | † 5:12 pm | † 8:45 am |
| ROCKY MTN. LIMITED. | | |
| Omaha, Colo. Springs, Denver | * 5:45 pm | * 5:15 pm |
| K. C., St. J., L'w'th, Atch., Fort Worth, Dallas Exp. | * 6:05 pm | * 9:40 am |
| Peoria | * 6:05 pm | * 5:15 pm |
| CALIFORNIA SPECIAL. | | |
| Kansas City, El Paso, Calif. | * 8:00 pm | *11:55 am |
| Omaha, Colo., and California | *10:00 pm | * 8:30 am |
| Cedar Rap., St. P., and Min. | *10:00 pm | ¶ 7:25 am |
| Peoria, Davenport, K. City | *11:30 pm | * 7:20 am |
| St. Jo, Des Moines, Omaha | ‡11:30 pm | ¶ 7:25 am |

CHICAGO AND ALTON RAILWAY—"THE ONLY WAY."
City ticket office, Rector Bldg., cor. Clark and Monroe-sts. Phone Harrison 4470. Union Passenger Station, Canal-st., between Adams and Madison-sts. Phone Main 2123.

| Lv. Chgo. St. Louis-Springfield trains | Ar. Chgo. |
|---|---|
| * 9:00 am Prairie State Express | * 8:15 pm |
| *11:25 am Alton Limited | * 5:04 pm |
| * 9:00 pm Palace Express | * 7:15 am |
| *11:30 pm Midnight Special | * 8:05 am |
| Streator-Peoria trains— | |
| †11:25 am Peoria Express | † 1:15 pm |
| * 9:00 pm Peoria-Chicago Limited | * 5:04 pm |
| *11:45 pm Peoria Midnight Special | * 7:15 am |
| Jacksonville-Kansas City trains— | |
| * 3:30 pm Kansas City Express | * 1:15 pm |
| * 6:30 pm Kansas City Hummer | * 7:45 am |
| † 9:00 am Jacksonville & Mexico Local | † 5:04 pm |

WABASH RAILROAD—DEPOT DEARBORN Station, Polk and Dearborn-sts. Ticket offices, 97 Adams-st. and 15 Congress-st. Telephone—City office [except Sunday], Har. 4500. Depot H. 755.

| | Leave. | Arrive. |
|---|---|---|
| Springfield and Quincy Exp. | * 9:00 am | * 4:57 pm |
| Banner Blue Limited to St. Louis and Peoria | *11:30 am | * 5:32 pm |
| Peoria and Decatur Accom. | † 2:55 pm | †12:30 pm |
| St. Louis Limited Express | * 9:17 pm | * 7:30 am |
| St. Louis and Peoria Express | *11:30 pm | * 8:02 am |
| Forrest Accommodation | † 4:35 pm | † 9:47 am |
| Cont. Lim., N. Y., Boston | *11:00 am | * 3:50 pm |
| Detroit, N. Falls, N. Y. | * 3:00 pm | * 9:30 pm |
| Pittsburg Express | * 3:00 pm | *10:22 am |
| Detroit, N. Falls, & Bost. Ex. | *11:00 pm | * 7:15 am |
| Toronto, Mont., & Can. Ex. | * 3:00 pm | *10:22 am |

ATCHISON, TOPEKA & SANTA FE RY.—CITY office, 109 Adams-st. Phone Cent. 2037. Dearborn station, Polk and Dearborn-sts. Phone Har. 755.

| | Leave. | Arrive. |
|---|---|---|
| Streator, Galesburg, Ft. Mad'n | † 7:58 am | †5:02 pm |
| Colo. Flyer & Calif. Fast Mail | * 9:00 am | * 7:50 am |
| Streator-Pekin Express | † 1:00 pm | †1:00 pm |
| Kansas City, Colorado, Texas | * 6:00 pm | * 9:15 am |
| San Francisco Express | *10:00 pm | * 8:47 pm |
| California & Mexico Express | *10:00 pm | * 7:35 am |

THE CALIFORNIA LIMITED—Los Angeles, San Diego, and San Francisco, leaves Tues. and Sat. only, arr. Sun. & Thu. only. 7:30 pm 2:15 pm

## RAILWAY TIME TABLES.

### WESTERN ROADS.

*Daily. §Sunday. ‡Ex. Saturday. †Ex. Sunday. ¶Ex. Monday.

### Chicago & North-Western Ry.

Ticket office, 212 Clark-st. (Telephone Central 721) and Wells-st. Station. Information Bureau, Telephones Main 965 and Automatic 6286.

| Leave. | | Arrive. |
|---|---|---|
| † 7:00 am | Milwaukee, Madison | a†1:35 pm |
| † 8:00 am | Sheboygan, Manitowoc | †11:20 pm |
| * 8:00 am | Milwaukee and intermediate | * 7:55 pm |
| † 8:05 am / § 8:45 am | Rockford and Freeport via Elgin | † 7:40 pm / ¶ 7:50 pm |
| a†9:00 am | Milwaukee, Green Bay, Menominee | * 5:55 pm |
| * 9:00 am | St. Paul and Minneapolis, Beloit, Janesville, Madison | * 9:25 pm |
| † 9:00 am | La Crosse, Winona and Minnesota | † 9:25 pm |
| * 9:00 am | Marshfield via Merrillan | * 9:25 pm |
| † 9:00 am | Rockford via Harvard | † 6:15 pm |
| *10:15 am | Cedar Rapids, Des Moines, Council Bluffs and Omaha | * 6:45 am |
| †10:25 am | Elgin, Rockford, Freeport | †12:45 pm |
| †11:30 am | Milwaukee, Green Bay, Sheboygan, Manitowoc, Wausau, Marshfield | a†1:35 pm |
| †12:30 pm | Cedar Rapids and intermediate | † 1:40 pm |
| † 2:00 pm | Milwaukee and intermediate | †11:20 pm |
| d†3:00 pm | Milwaukee, Green Bay, Menominee | † 4:00 pm |
| † 3:00 pm | Ripon, Green Lake, Grand Rapids | † 9:50 pm |
| a†3:00 pm | Milwaukee, Madison | a†6:25 pm |
| † 4:05 pm | Beloit, Janesville, Madison | †10:00 am |
| b†4:16 pm | Elgin, Rockford, Freeport | *10:25 am |
| † 4:45 pm | Beloit, Janesville via Elgin | †12:45 pm |
| * 5:00 pm | Milwaukee, Sheboygan, Manitowoc, Oshkosh, Appleton Jct., Wausau, Marshfield, Ashland | e*7:45 am |

### The North Shore Special

| | | |
|---|---|---|
| † 6:00 pm | Milwaukee and intermediate | † 9:10 am |
| c†6:00 pm | Madison via Milwaukee | †11:20 pm |
| * 6:00 pm | Mason City, Fox Lake | * 9:55 am |
| ‡ 6:00 pm | Northern Iowa and the Dakotas | ¶ 8:55 am |

### The North-Western Limited

| | | |
|---|---|---|
| * 6:30 pm | St. Paul and Minneapolis | * 8:55 am |
| † 6:30 pm | Rockford via Harvard | †10:55 am |

### The Colorado Special

| | | |
|---|---|---|
| * 7:00 pm | Denver, Omaha, Des Moines, Sioux City, Bonesteel | f*8:50 pm |
| * 8:00 pm | Milwaukee, Green Bay, Marquette, The Copper Country | * 7:28 am |
| ‡ 8:00 pm | Sault Ste. Marie (Through Sleeper) | ¶ 7:28 am |

### The Overland Limited

| | | |
|---|---|---|
| * 8:02 pm | Omaha, Sioux City, Ogden, Salt Lake, San Francisco, Los Angeles, Portland | * 9:00 am |
| * 8:04 pm | La Crosse, Winona, Minnesota and Dakota | * 7:00 am |
| *10:00 pm | Superior and Duluth | * 7:00 am |
| *10:00 pm | Janesville, Madison, St. Paul and Minneapolis | * 7:00 am |
| *10:30 pm | Milwaukee, Green Bay, Escanaba | * 7:28 am |
| †10:30 pm | Manistique, Sault Ste. Marie | ¶ 7:28 am |
| *11:00 pm | Omaha, Sioux City, Black Hills, Denver, Salt Lake, San Francisco, Los Angeles, Portland | * 7:20 am |
| ‡11:00 pm | Mason City, Fox Lake | † 8:50 pm |
| ‡11:00 pm | Hawarden and Northern Iowa | ¶ 6:45 am |
| † 2:45 am | Milwaukee, Ashland, Marquette, Wausau, Marshfield, Grand Rapids | a†9:30 pm |
| * 2:00 am | Beloit, Janesville, Madison, St. Paul and Minneapolis, Superior and Duluth | *11:45 am |
| † 3:00 am | La Crosse and Winona | † 6:55 pm |
| § 3:00 am | Green Bay, Menominee | † 9:50 pm |
| § 3:00 am | Milwaukee, Sheboygan, Manitowoc | † 7:55 pm |
| † 3:00 am | Marshfield via Merrillan | ¶ 7:00 am |

(a) D'ly Chicago-Milwaukee. (b) Sun. 7:52 pm. (c) Sun. 5:00 pm. (d) Daily to Green Bay. (e) Ar. ex. Monday from Wausau and Marshfield. (f) Arrives from Bonesteel *6:45 am.

### CHICAGO, MILWAUKEE AND ST. PAUL RAILWAY.

City ticket office, 95 Adams-st. Phone Harrison 2843. Automatic 1511. From Union Passenger Station, Adams and Canal-sts. Phone Main 2223.

| Leave. | June 18, 1905. | Arrive. |
|---|---|---|
| * 7:15 am | Elgin, Omaha and intermediate | * 9:55 pm |
| † 7:35 am | Maquoketa, Monticello, Cedar Rapids, Des Moines | † 9:55 pm |
| † 7:45 am | Janesville, Madison | † 1:55 pm |
| 8:00 am | Milwaukee | 10:00 pm |
| 8:05 am | Janesville | † 4:00 pm |
| † 8:12 am | Elgin, Rockford, Janesville | † 9:55 pm |
| § 8:35 am | Elgin / Rockford | 10:20 am / † 6:00 pm |
| * 9:00 am | Day Express—Milwaukee, St. Paul, Minneapolis | * 9:25 pm / *11:40 am |
| † 9:00 am | Wausau and Tomahawk | † 9:25 pm |
| † 9:00 am | Waukesha, Madison | † 9:25 pm |
| † 9:00 am / *11:30 am | Beloit | † 9:00 am / † 1:55 pm |
| †e8:20 am / †11:30 am | Milwaukee and Waukesha | †10:15 am / † 1:55 pm |
| † 1:00 pm | Elgin, Rockford, Janesville, Beloit, Rock Island, Dubuque, Cedar Rapids | † 1:45 pm |
| † 1:00 pm | Milwaukee, Waukesha, Ripon, Berlin, Oshkosh, Beaver Dam | †11:55 pm / †e10:00 pm |
| †e3:00 pm | Milwaukee, Madison, Beloit | † 3:55 pm |
| † 4:00 pm | Waukesha, Madison, Portage, Green Bay | †12:55 pm |
| † 4:00 pm | Janesville, Madison, Mineral Point | † 8:20 pm |
| † 4:00 pm | Elgin, Rockford | †10:20 am |
| †e5:00 pm | Milwaukee, Waukesha, Madison | †e9:50 pm / † 8:15 pm |
| † 6:00 pm | Milwaukee | * 9:25 am |
| † 6:05 pm | Prairie du Chien and intermediate | † 1:00 pm |
| † 6:05 pm / 6:05 pm | Savanna, Dubuque, St. Paul, Minneapolis, Iowa, Minnesota | * 7:45 am |

### The Southwest Limited.

| | | |
|---|---|---|
| * 6:00 pm | Elgin, Rockford, Beloit, Rock Island, Davenport, Ottumwa, Kansas City | * 8:20 am |

### The Overland Limited.

| | | |
|---|---|---|
| * 6:05 pm | Omaha, San Francisco, Los Angeles, Portland | * 9:25 am |
| * 6:05 pm | Des Moines, Sioux City | * 8:25 am |
| * 6:05 pm | Sioux Falls | * 8:25 am |
| 6:05 pm | Denver—One Night Train | 9:55 pm |
| * 6:05 pm | Janesville and Madison | *10:10 am / † 8:55 pm |

### The Pioneer Limited.

| | | |
|---|---|---|
| * 6:30 pm | Milwaukee, St. Paul, Minneapolis | * 9:00 am |
| *10:25 pm | Omaha, Denver, San Francisco, Los Angeles and Portland | * 8:45 am |
| *10:25 pm | Elgin, Rock Island, Ottumwa, Kansas City | * 7:45 am |
| ‡10:25 pm | Des Moines, Sioux City, Dubuque, La., Minnesota, Dakota | * 9:55 pm |
| ‡10:25 pm | Monticello and intermediate | † 1:45 pm |
| *10:20 pm | Milwaukee, St. Paul, Minneapolis, Houghton, Calumet | * 7:00 am |
| *10:30 pm | Green Bay, Iron Mountain, Champion, Marquette | * 7:00 am / * 9:25 pm |
| ‡10:30 pm | Ontonagon, Star Lake | * 7:00 am |
| †10:30 pm | Wausau, Minocqua | * 7:00 am |

(e) Milwaukee daily.

### Chicago, Burlington & Quincy Railway Co.

Union Passenger Station. Telephone Main 577. Canal and Adams-sts. City ticket office, telephone Central 3117. 211 Clark st., corner Adams.

| Leave. | | Arrive. |
|---|---|---|
| * 5:00 pm | Denver Limited—for Colorado and Utah | * 8:45 pm |
| *10:30 pm | Overland Express—for Denver, Salt Lake City, San Francisco, and Los Angeles | * 7:20 am |
| * 6:30 pm | Twin City Limited—for St. Paul, Minneapolis | * 9:00 am |
| *10:50 pm | Twin City Express—for St. Paul, Minneapolis | * 9:35 pm |
| * 6:10 pm | Kansas City Flier—for Kansas City, St. Joseph, Leavenworth | * 8:00 am |
| * 9:15 am | The Fast Mail—for Galesburg, Burlington, Council Bluffs, Omaha, Lincoln, Deadwood, Cody, Billings, Butte, Spokane, Seattle, and Portland | * 9:03 am |
| * 6:00 pm | Missouri River Express—for Council Bluffs, Omaha, Lincoln & Nebraska p'ts | * 9:08 am |
| *10:30 pm | Iowa-Nebraska Express—for Burlington, Council Bluffs, Omaha, Lincoln, and Nebraska points | * 7:20 am |
| *10:30 pm | Iowa Express—for Burlington, Des Moines, Ottumwa, Creston, Council Bluffs, and Iowa points | * 7:00 am |
| * 6:30 pm | Northern Limited—for Rochelle, Oregon, Galena, Dubuque, La Crosse, Winona | * 9:00 am |
| *10:50 pm | Northern Express—for Rochelle, Oregon, Galena, Dubuque, La Crosse, Winona | * 9:35 pm |
| *10:30 pm | Illinois-Missouri Express, for Quincy, Brookfield, St. Joseph, Kansas City, Atchison, and Leavenworth | * 7:00 am |
| *11:30 am | Illinois Local—Chicago to Mendota, Buda, Galesburg, Burlington, Quincy, Yates City [†], Canton [†], Vermont [†], Moline [†], Davenport [†], Rock Island [†], Clinton [†] | † 2:20 pm |
| † 8:20 am | Illinois Local—Chicago to Galesburg, Ottawa, Streator | † 6:10 pm |
| † 8:20 am | Northern Illinois Local—Chicago to Rochelle, Oregon, Forreston, Rockford | † 2:20 pm |
| † 4:30 pm | Illinois Local—Chicago to Mendota, Ottawa, Streator, Rochelle, Rockford, Sterling | †10:25 am |

### FRISCO SYSTEM CHICAGO & EASTERN ILLINOIS RAILROAD

Ticket offices: 91 Adams-st. (Phone Central 4446), Auditorium Annex, La Salle-st. Station (Phone Harrison 1615), 31st-st., Englewood. Trains leave and arrive at La Salle-st. Station, on the Elevated Loop, Van Buren and La Salle-sts.

#### LA SALLE STREET STATION.

| | Leave. | Arrive. |
|---|---|---|
| St. Louis Day Express | *10:37 am | *5:30 pm |
| Frisco Express to St. Louis | *11:32 pm | *7:45 am |
| New Orleans Spl., Montgomery, Birmingham, Atlanta | * 1:15 pm | *4:50 pm |
| Terre Haute, Evansville, Nashville, Atlanta & Jacksonville | * 6:40 pm | *9:30 am |
| Attica, Brazil, Danville, Terre Haute, Shelbyville & Marion | † 7:52 am | †7:23 pm |
| Attica and Veedersburg | †12:20 pm | †1:35 pm |
| Danville, Terre Haute, Evansville, Shelbyville & Thebes | *11:42 pm | *6:55 am |

#### 31ST STREET STATION.

| | Leave. | Arrive. |
|---|---|---|
| St. Louis Day Express | *10:44 am | *5:22 pm |
| Frisco Express to St. Louis | ..... | ..... |
| New Orleans Spl., Montgomery, Birmingham, Atlanta | * 1:22 pm | *4:47 pm |
| Terre Haute, Evansville, Nashville, Atlanta & Jacksonville | * 6:47 pm | *9:23 am |
| Attica, Brazil, Danville, Terre Haute, Shelbyville & Marion | † 7:58 am | †7:16 pm |
| Attica and Veedersburg | †12:27 pm | †1:28 pm |
| Danville, Terre Haute, Evansville, Shelbyville & Thebes | *11:49 pm | *6:48 am |

#### ENGLEWOOD STATION.

| | Leave. | Arrive. |
|---|---|---|
| St. Louis Day Express | *10:53 am | *5:15 pm |
| Frisco Express to St. Louis | *11:47 pm | *7:30 am |
| New Orleans Spl., Montgomery, Birmingham, Atlanta | * 1:30 pm | *4:35 pm |
| Terre Haute, Evansville, Nashville, Atlanta, Jacksonville | * 6:55 pm | *9:15 am |
| Attica, Brazil, Danville, Terre Haute, Shelbyville & Marion | † 8:06 am | †7:08 pm |
| Attica and Veedersburg | †12:35 pm | †1:20 pm |
| Danville, Terre Haute, Evansville, Shelbyville & Thebes | *11:57 pm | *6:40 am |

CHICAGO GREAT WESTERN RY. — MAPLE Leaf Route, Grand Central Station, 5th-av. and Harrison st. Office, 115 Adams st. Phone, Harr. 2131.

| | Leave. | Arrive. |
|---|---|---|
| Minneapolis, St. Paul, Kansas City, St. Joseph, Dubuque, Des Moines | * 8:45 am / * 6:30 pm / *11:00 pm | * 9:30 pm / * 8:55 am / * 1:40 pm |
| Omaha, Council Bluffs, and Fort Dodge | * 6:30 pm / *11:00 pm | * 8:55 am / * 9:30 pm |
| Sycamore and Byron | * 3:10 pm | *10:40 am |
| St. Charles, Sycamore, Dekalb | † 5:45 pm | † 7:45 am |

## RAILWAY TIME TABLES.

### WESTERN ROADS.

*Daily. §Sunday. ‡Ex. Saturday. †Ex. Sunday. ¶Ex. Monday.

### ILLINOIS CENTRAL R. R.

All through trains from Central Station, 12th-st. and Park row. City ticket office, 99 Adams-st. Phone Cent. 2705.

| Leave. | | Arrive. |
|---|---|---|
| * 9:45 am | N. Orleans, Memphis Spec'l | * 9:30 pm |
| * 6:20 pm | Limited, Memphis, New Orleans, Hot Spgs., Ark. | *11:30 am |
| *10:00 am | St. Louis and Springfield—Daylight Special | * 7:45 pm |
| *10:15 pm | Diamond Special | * 7:27 am |
| † 8:30 am | Cairo Local | † 5:50 pm |
| * 2:50 am | Jackson, Tenn., Holly Spgs. and South—Fast Mail | * 5:30 am |
| * 5:25 pm | Champaign, Decatur, Pana and Mattoon Express | * 1:20 pm |
| † 8:30 am | Bloomington & Chatsworth | † 9:30 pm |
| † 5:25 pm | Bloomington & Chatsworth | †11:30 am |
| * 9:45 am | Evansville Express | † 5:50 pm |
| * 9:00 pm | Evansville, Cairo & South | * 7:55 am |
| * 4:15 pm | Kankakee and Gilman | *10:00 am |
| * 6:00 pm | Minneapolis-St. Paul Ltd. | * 9:25 am |
| * 6:00 pm | Omaha-Council Bluffs Ltd. | * 9:25 am |
| * 6:00 pm | Dubuque, S. City, S. Falls | * 9:25 am |
| * 8:15 pm | Dubuque, Omaha, C. Bluffs | * 9:25 pm |
| * 2:55 am | Dubuque, S. City Fast Mail | * 7:00 am |
| † 2:55 am | Minneapolis and St. Paul | † 7:00 am |
| † 2:10 pm | Rockford Passenger | †10:05 am |
| † 3:45 pm | Rockford, Freep't, Dubuque | †12:25 pm |

| WISCONSIN CENTRAL RAILWAY — DEPOT, 12th-st. and Park Row. | Leave. | Arrive. |
|---|---|---|
| St. Paul, Minneapolis, Ashland, Duluth | *2:45 am / *6:15 pm | * 9:30 am / *10:50 pm |
| Marshfield, Chippewa Falls, Eau Claire | *2:45 am / †8:35 am / *6:15 pm | * 9:30 am / † 4:15 pm / *10:50 pm |
| Waukesha, Fond du Lac, Oshkosh, Neenah | *2:45 am / †8:35 am / †1:30 pm / *6:15 pm | * 9:40 am / † 1:05 pm / † 6:15 pm / *10:50 pm |
| Waukesha Special | †5:00 pm | † 8:50 am |

### EASTERN ROADS.

MICHIGAN CENTRAL, N. Y. C. & H. R., AND B. & A. Rys.—"The Niagara Falls Route."

Ticket offices, 119 Adams St., Auditorium and Great Northern Hotels, and stations 12th St. and Park Row, 22d St., 39th St., Hyde Park, 63d St.

| June 25, 1905. | Lv. Chicago | Ar. Chicago |
|---|---|---|
| Kalamazoo, Battle Creek, Jackson, Ann Arbor, Detroit, St. Thomas, Buffalo, Rochester, Syracuse, Utica, Albany, New York, Boston, and Eastern Pts. | a 6.45 am / x10.30 am / ax3.00 pm / ax5.00 pm / ax11.35 pm | ax7.30 am / ax8.20 am / a 2.55 pm / a 3.30 pm / ax9.30 pm |
| (Trains marked "x" pass Niagara Falls.) | | |
| Detroit Night Express | a10.00 pm | a 7.30 am |
| Kalamazoo and intermediate | a 8.00 am | † 7.40 pm |
| Detroit and Main Line points | a 7.10 am | a 4.00 pm |
| Kalamazoo Accommodation | a 5.15 pm | a10.45 am |
| Lansing, Owosso, Saginaw, Bay City, and Saginaw Division points | †10.30 am / a10.00 pm / †11.35 pm | a 7.30 am / † 4.30 pm / † 9.30 pm |
| Cassopolis, Three Rivers & Air Line Division points | † 7.10 am / 3.00 pm | †10.45 am / 4.50 pm |
| Chicago, St. Joe, and Benton Harbor | † 7.10 am / † 1.15 pm | †10.45 am / † 2.55 pm / 7.40 pm |
| *Via Grand Rapids & Indiana Ry.* | | |
| Grand Rapids, Petoskey, Harbor Springs, and Mackinaw | a 8.45 am / a 6.35 pm / †11.35 pm | a 7.15 am / †12.35 pm / a 7.15 am |
| Grand Rapids and Traverse City | a 8.45 am / a11.55 pm | |
| Grand Rapids Express | † 1.15 pm | † 4.50 pm |

THE PENNSYLVANIA LINE—CHICAGO UNION passenger station, Adams, Canal, and Madison-sts. Ticket offices at station and at 248 S. Clark-st., corner Jackson, and at Auditorium Hotel. Through trains run as follows:

| From Chicago to | Leave. | Arrive. |
|---|---|---|
| Fort Wayne and Alliance | † 7:00 am | *8:00 am |
| "New York Special" | * 8:00 am | *8:00 am |
| Pittsburg, Balto., Wash. | * 8:00 am | *8:00 am |
| Philadelphia, New York | * 8:00 am | *8:00 am |
| Indianapolis and Louisville | *10:00 am | *5:30 pm |
| Dayton and Cincinnati | *10:00 am | *5:30 pm |
| Columbus, Balto., and Wash. | *10:05 am | *5:00 pm |
| Philadelphia and New York | *10:05 am | *5:00 pm |
| The Manhattan Limited | *11:00 am | *4:00 pm |
| Pittsburg and Washington | *11:00 am | *4:00 pm |
| Philadelphia and New York | *11:00 am | *4:00 pm |
| "The Pennsylvania Special" | * 2:45 pm | *8:55 am |
| New York 18 hour train | * 2:45 pm | *8:55 am |
| Pittsburg, Balto., and Wash. | * 3:15 pm | *8:45 am |
| Philadelphia and New York | * 3:15 pm | *8:45 am |
| The Pennsylvania Limited | * 5:30 pm | *8:45 am |
| Pittsburg and Washington | * 5:30 pm | *8:45 am |
| Philadelphia and New York | * 5:30 pm | *8:45 am |
| Pgh., Youngstown & N. Castle | * 7:30 pm | *8:00 am |
| Columbus, Pgh., and the east | * 9:00 pm | *7:35 am |
| Cincinnati and Dayton | * 8:40 pm | *7:10 am |
| Indianapolis and Louisville | * 8:30 pm | *7:10 am |
| Pittsburg and the east | *11:45 pm | *8:00 am |

*Daily. †Except Sunday.

LAKE SHORE AND MICHIGAN SOUTHERN Ry., N. Y. C. & H. R., and B. & A. Rys. Depot, La Salle-st. Station, Van Buren and La Salle-sts. and 31st-st. City ticket office, 180 Clark-st.

| | Leave. | Arrive. |
|---|---|---|
| Day express | † 7:00 am | † 7:00 pm |
| Buffalo, Albany & New York | * 8:00 am | * 7:30 am |
| Buffalo and Chicago Special | | * 7:50 am |
| New York & Boston Special | *10:30 am | |
| Twentieth Century Limited | * 2:30 pm | * 8:30 am |
| Buffalo & Pittsburg Express | | *11:45 am |
| New England Express | * 1:45 pm | *11:59 am |
| Buffalo and the East | * 3:00 pm | * 3:00 pm |
| Lake Shore Limited | * 5:30 pm | * 5:00 pm |
| Elkhart Accommodation | † 5:35 pm | † 9:45 am |
| Toledo, Cleveland, & the East | * 8:30 pm | * 7:10 am |
| Toledo, Cleveland, Columbus, Charleston, W. V., New York | *10:30 pm | * 9:00 pm |
| Buffalo and Boston | * 3:00 am | |

*Daily. †Daily except Sunday.

PERE MARQUETTE—GRAND CENTRAL STAtion, Harrison-st. and 5th-av. City office, 206 S. Clark-st. Ticket offices in Auditorium Hotel and Annex, Great Northern, Palmer, and Sherman House. Suburban stations: Englewood (Union station), Grand Crossing, and South Chicago (Pennsylvania Stations).

| | Leave. | Arrive. |
|---|---|---|
| Grand Rapids and Northern Michigan | † 7:50 am | † 1:15 pm |
| Grand Rapids Flyer | †12:00 n'n | † 6:30 pm |
| Grand Rapids Express | † 4:40 pm | †10:55 pm |
| The "Resorts Special," Traverse City, Charlevoix, Petoskey, and Harbor Springs | † 7:35 pm | † 7:22 am |
| Grand Rapids Night Express | *11:55 pm | * 6:55 am |

Parlor and cafe cars in all day trains. Sleeping car, Chicago to Traverse City and Harbor Springs in "Resorts Special." Sleeping car to Grand Rapids in Night Express.

GRAND TRUNK RY. SYSTEM—DEARBORN station. Phone Har. 755. City Ticket Office, cor. Clark-st. and Jackson-blvd. Phone Har. 1757. All trains stop at 47th-st.

| | Leave. | Arrive. |
|---|---|---|
| New York and Philadelphia, via Niagara Falls, the Grand Trunk-Lehigh Valley route | †11:05 am / * 3:02 pm / *10:30 pm | * 7:42 am / * 2:00 pm / * 9:10 pm |
| Toronto, Montreal, Portland | * 3:02 pm | * 7:42 am |
| Boston, Nia. Falls, Buffalo | *10:30 pm | * 9:10 pm |
| Detroit and Mt. Clemens | *11:05 am / * 3:02 pm / *10:30 pm | * 7:42 am / * 9:10 pm / † 9:10 pm |
| Saginaw and Bay City | †11:05 am / *10:30 pm | * 7:42 am / † 9:10 pm |
| Local, Michigan stations | † 8:32 am | † 7:00 pm |
| Local, Cemeteries and Harvey | †12:02 pm | * 3:18 pm |
| Local, Valparaiso | † 4:02 pm | † 9:30 am |

MONON ROUTE—DEPOT, DEARBORN STAtion. Ticket offices, 182 Clark-st. and principal hotels. Phone Central 5487.

| | Leave. | Arrive. |
|---|---|---|
| Indianapolis and Cincinnati | * 2:45 am | *12:00 n'n |
| Lafayette and Louisville | * 8:30 am | * 5:55 pm |
| Indianapolis and Cincin. Dayton | * 8:30 am | * 5:55 pm |
| Indianapolis, Cincin. Dayton | †12:00 n'n | † 8:40 pm |
| Lafayette Accommodation | * 3:20 pm | *10:35 am |
| Lafayette and Louisville | * 9:00 pm | * 7:10 am |
| Indianapolis, Cincin. Dayton | * 9:00 pm | * 7:28 am |
| French Lick and W. B. Spgs. | * 8:30 am | * 5:55 pm |
| Laft., Bloom., and Bedford | *12:00 n'n | ..... |
| French Lick & W. Baden Spgs | 12:00 n'n | ..... |
| French Lick & W. Baden Spgs* | 9:00 pm | * 7:10 am |

BIG FOUR ROUTE—DEPOTS, CENTRAL STAtion, 12th-st. and Park-row, and 22d, 39th, 53d, 63d-sts. Ticket offices, 238 Clark and Auditorium.

| *Daily. †Except Sunday. | Leave. | Arrive. |
|---|---|---|
| Indianapolis and Cincinnati | *9:00 am | *5:30 pm |
| Louisville | †9:00 am | †5:30 pm |
| Cincinnati and Washington | *1:00 pm | *8:40 pm |
| Lafayette and Louisville | *8:30 pm | *7:10 am |
| Indianapolis and Cincinnati | *8:30 pm | *7:10 am |

BALTIMORE AND OHIO—GRAND CENTRAL Station, 5th-av. and Harrison-st. Ticket offices, Clark-st. and Auditorium. No extra fare on limited train.

| | Leave. | Arrive. |
|---|---|---|
| Local Express | † 7:15 am | †4:45 pm |
| N. Y. & Wash. Vest. Limited | *10:40 am | *5:30 pm |
| N. Y. Wash. & Pitts. V. Lim. | * 3:30 pm | *9:00 am |
| Columbus and Wheeling Ex. | * 8:30 pm | *7:40 am |
| Cleveland and Pittsburg Ex. | * 8:30 pm | *7:40 am |

NICKEL PLATE—NEW YORK, CHICAGO & ST. Louis R. R.—La Salle station, Van Buren and La Salle. Ticket offices, 111 Adams-st. and Auditorium Annex. Phone Central 2057.

| | Leave. | Arrive. |
|---|---|---|
| New York and Boston Express | 10:35 am | 9:15 pm |
| New York Express | 2:32 pm | 5:25 pm |
| New York and Boston Express | 9:15 pm | 7:40 am |

## NEWS OF THE COURTS.

### Decrees.

SUPERIOR COURT.

Judge Brentano—6475—De Vere vs. De Vere; dec. sep. maint.

Judge Chetlain—7035—Dresser vs. Scheuermann; dec. sale.—6253—Nordberg vs. Olson; dec.—242107—Turner vs. Lasher; ord. satisfying def. dec. and dischg. recvr.

CIRCUIT COURT.

Judge Honoré—13627—Salberg vs. Salberg; dec. div.—14413—Summerville vs. Summerville; dec. div.—263262—Raven vs. Raven; deflt. dec.

### Court Calls for Today.

SUPERIOR COURT.

Judge Chetlain—Emergency business.

CIRCUIT COURT.

Judge Honoré—Emergency business.

COUNTY COURT.

Judge Carter—Motions.

PROBATE COURT.

No court.

CRIMINAL COURT.

Judge Barnes—Call not extended.

Judge Kersten—2515, 676, 4948.

Judge McEwen—4839, 5088, 5067, 3121 to 3124, 5073.

Judge Tuthill—Motions in 1339, 3518, 5073.

UNITED STATES CIRCUIT COURT.

Judge Bethea—10 a. m., motions.

UNITED STATES DISTRICT COURT.

Judge Bethea—10 a. m., motions.

### Petitions in Bankruptcy.

12364—Harry Schnider; liabilities, $970; assets, $274. Guthman & Rothschild, attys.

12365—Archilles W. Monfort; liabilities, $1,085; assets, $388. S. M. Schall, atty.

12366—Frieda Mohn; liabilities, $2,726; assets, $235. Roberts & Gross, attys.

12367—James A. McCallum; liabilities, $6,000; assets, $265. William J. Pringle, atty.

12368—Julius Arkin; liabilities, $707; assets, $15. E. N. Zoline, atty.

12369—T. M. Tucker; liabilities, $794; assets, $184. J. Warren Pease, atty.

12370—John C. Astrup and Lloyd A. Anderson, as Astrup & Anderson; liabilities, $1,706; assets, $721.

12371—Edward M. Fuller; liabilities, $1,828; assets, $1,100. Cantwell & Erbstein, attys.

### Band to Play for Professionals.

The Ellery band will give a special "professional" matinée at the Coliseum gardens Thursday afternoon, at 3:30 o'clock, in honor of the members of the Chicago Federation of Musicians. Members of the Press club and members of various theatrical companies now playing in the city also have been invited to attend.

# TO BUILD MANY HOUSES.

## GROUND BROKEN FOR DWELLINGS NEAR JACKSON PARK.

**Scores of Structures to Be Put Up in Euclid Avenue in New Subdivision Owned by Syndicate Headed by Ald. Frank I. Bennett—Forty Residences, to Cost $80,000, Will Be Erected at Chicago Heights—Standard Oil Company Buys Land.**

Ground will be broken today for the construction of twenty houses in the eighty acre tract lying just south of Jackson park belonging to the syndicate headed by Ald. Frank I. Bennett. The aggregate cost of the houses will approximate $150,000 and they will be built along Euclid avenue.

The new subdivision is to be known as Jackson Park Highlands. It comprises sixteen blocks, extending from the park to Seventy-first street, with Jeffery avenue on the east and Cregier avenue on the west. The size of the lots is to be 50x134 feet.

A contract has been let for the construction of forty houses at Chicago Heights by the Chicago Heights Land association to the George H. Fuller Construction company. The houses will be of brick and will cost about $80,000. It is the intention to let contracts for the construction of fifty more within the next few weeks, to cost around $150,000.

### Standard Oil Company Buys.

The Standard Oil company has bought at Hawthorne avenue and Clybourn place a triangular piece of property with two frontages of 235 feet, which it has been using for some time as a storage yard. The conveyance, which was for $1 consideration, was made by Alfred D. Eddy, attorney of the company, who took title some time ago.

The flat property at the southeast corner of Rhodes avenue and Thirty-fourth place, with 50x126 feet of ground, north front, has been sold by Nathaniel H. Blatchford to William C. Hill for $42,000, subject to an incumbrance of $23,000.

Charles F. Congleton has bought from Andrew J. Pruitt the flat property in Sheridan road, fifty feet north of Lawrence avenue, 60x150 feet, east front, for $35,000, including an incumbrance of $17,000.

### State Street Property Sold.

Morgan Hollinshead has sold to William Refe 50x100 feet, east front, in State street, 191 feet north of Fifty-fifth street, with store and flat improvements, for $25,000.

Mrs. Sarah L. and Miss Lavinia Herrick have leased for a long term to Charles Rossuck the property at 184 Madison street at a rental which establishes a value of $6,000 a front foot. The ground fronts 25 feet with a depth of 100, and is improved with a three story brick building of little value. The lessee will make extensive improvements.

Mrs. Marcia M. Follansbee and husband, Charles E., have given a trust deed to the First Trust and Savings bank to secure a loan of $30,000, five years at 5 per cent, on the property at the southeast corner of State and Twenty-third streets, 100x120 feet.

In connection with the acquirement of the Garden City block and leasehold at Randolph street and Fifth avenue, Sherman M. Booth has given a trust deed to Robert L. Sheppard to secure a loan of $35,000, three years at 5 per cent.

### Real Estate Transfers.

LAKE VIEW.

Bristle et al. subdn. e 45, L 4 or L 4, s w ¼, 5, 40, 14, Aug. 2 [M. E. Bristle to Ida Hallner] ... $ 2,475

Elaine-pl., 150 s of Cornelia-st., w f, 50x150, July 7 [F. Schroeder to Geo. H. Rees] ... 5,000

Montana-st., 170 w of Racine-av., n f, 30x120, Aug. 4 [S. L. Steward to Maria Hartman] ... 3,000

Montrose-blvd., 84 w of Oakley-av., n f, 36x125, June 10 [L. A. Canda to Jas. J. Daly] ... 2,286

Sheridan-rd., n w cor Balmoral-av., e f, 87⅓x150, June 22 [J. L. Cochran to Mary E. Gibbons] ... 9,680

JEFFERSON.

Diversey-av., 286 w of Central Park, s f, 37½x127, July 10 [F. W. Schulz to Otto Wunderlich] ... 4,500

Malcolm-av., 178 e of N. 47th, w f, 183x285, Feb. 27 [Hattie B. Depew to Depew Carbon Paint Co.] ... 10,000

Sunnyside-av., n e cor N. 45th, s f, 90x148, July 21 [C. F. Congleton to Andrew J. Pruitt] ... 2,000

Wabansia-av., 89 e of Sawyer, s f, 31¼x125, July 24 [J. Housa to Paul W. Krueger] ... 3,050

NORTH CHICAGO.

Hawthorne-av., n w cor Clybourn-pl., n e f, 235x235, Aug. 4 [Alfred D. Eddy to the Standard Oil Co.] ... 1

Ontario-st., 178 e of St. Clair-st., n f, 20x100, July 27 [N. P. Lynde to Chas. L. Wood] ... 8,000

Sedgwick-st., 120 n of Locust, w f, 24x129, and o. p., Aug. 3 [E. M. Donoghue to Garrett T. Donoghue] ... 1

SOUTH CHICAGO.

Auburn-st., 105 n of 34th, w f, 25x130, Aug. 3 [Chicago Permanent B. & L. ass'n to Patrick Mann] ... 1,000

Lowe-av., 150 s of 33d-st., e f, 25x125, July 11 [C. Hooper to Jacob David] ... 1,600

Same ppty., July 11 [J. David to John Uyhnanek] ... 1,600

Paulina-st., 199 n of 36th, e f, 25x125, Aug. 4 [A. E. Anderson to Emily S. Eyears] ... 1,500

21st-st., 58 w of La Salle, n f, 25x56, m. or l., July 24 [H. E. Johnson to Antonio Palmisano] ... 2,300

CALUMET.

Washington Heights, L 27, B 36, June 19 [E. Marshall to W. C. Hennig] ... 1,000

HYDE PARK.

Jackson-av., 32 s of 64th-st., w f, 32x120, incumb. $5,500, May 12 [Rose Frankel to John M. Baugh] ... 10,000

Midway-plaisance, s e cor Drexel-av., n f, 67½x180, und. ½ inst., Aug. 3 [L. Dauzinger et al., by Sp. Com., to Wallace Heckman] ... 8,000

78th-pl., 100 e of Railroad-av., n w f, 25x120, July 18 [A. K. Johnson to Le Roy P. Brown] ... 1,225

LAKE.

Emerald-av., 248 n of 68th-st., e f, 25x145, June 1 [M. A. Brannan to Maurice Stackhouse] ... 2,700

Honore-st., n w cor 62d, e f, 73x124, July 28 [G. E. Hawthorne to James C. McCracken] ... 1,000

Laflin-st., 73 n of 65th, e f, 25x124, July 10 [M. Kenney to John Byrnes] ... 6,000

Morgan-st., 215 n of 59th, e f, 25x124, Aug. 3 [A. Stott to Joel Lundquist] ... 2,200

60th-st., 269 w of Wentworth-av., n f, 26x124, July 21 [D. W. Long to Lulu J. Long] ... 5,000

64th-st., 156 e of Union-av., s f, 31x125, June 21 [estate of M. Timmis to Thomas H. Timmis] ... 3,500

70th-st., 141 e of Stewart-av., n f, 151x125 and o. p., July 21 [D. V. Bussie to Fredrich C. Bauer] ... 10,000

State-st., 191 n of 55th, e f, 50x100, Aug. 1 [Morgan Hollinshead to William Rife] ... 25,000

Throop-st., 200 s of 60th, w f, 25x124½, Aug. 1 [O. Anderson to John F. Friedland] ... 1,000

WEST CHICAGO.

Ayers-av., bet. 22d and 23d-sts., e f, 25x125, July 29 [B. Pinkezet to Albert Braun] ... 1,500

Carroll-av., 174 w of St. Louis, n f, 50x150, July 28 [E. D. Besley to Harvey T. Brackett] ... 1,800

Columbia-pl., 333 s of Kinzie-st., e f, 25x125, Aug. 4 [A. Hallanger to Rudolph Wendt] ... 3,350

18th-st., n w cor Mechanic, s f, 62x120, Aug. 2 [N. Cigrang et al., by M. in C., to Joseph Theuser] ... 6,580

14th-pl., 250 w of Jefferson-st., n f, 25x90, Aug. 3 [B. Cohen to Abe Bagdanofsky] ... 3,175

40th-av., S. 144 n of 18th-st., w f, 24x129, July 31 [F. Domaslicky to Marie R. Macal] ... 1,000

S. 40th-av., s e cor Warren, w f, 100x124, Aug. 3 [N. W. Mutual Life Ins. Co. to Philip Wolf] ... 1,500

S. 40th-ct., 100 n of Randolph-st., w f, 25x120, July 27 [B. Loeff to John H. Sanborn] ... 2,500

Haddon-st., 175 w of Washtenaw-av., s f, 25x120, Aug. 4 [H. Kieter to Ada Krumsieg] ... 3,000

Jackson-st., 85 w of Francisco-av., s f, 25x121, Aug. 2 [D. V. Bussie to Fredk. C. Bauer] ... 3,000

Lake-st., between Falls and Maplewood-av., n f, 25x100, m. or l., July 21 [M. A. Wood to Nannie P. Lynde] ... 4,500

Lawndale-av., 169 s of 27th-st., e f, 48x124, Aug. 3 [Vypomocny Spolek Vlastenec B. and L. Asso. to Lambert Landa] ... 1,800

Le Moyne-st., n e cor Homan-av., s f, 25x124, Aug. 1 [E. B. Hale to Edward J. Haley] ... 2,000

Lexington-st., 218 w of Hoyne-av., s f, 24x125, July 20 [G. P. Lee to Lehman M. Groves] ... 2,500

Milwaukee-av., 600 n w of Armitage, n e f, 25x105, Aug. 1 [H. Krueger to Herman Mishkowsky] ... 3,900

Monroe-st., 182 e of Sacramento-av., s f, 20x58, July 7 [W. Curran to Margt. H. McKay] ... 2,000

Monticello-av., 192 n of Indiana-st., e f, 24x125, incumb. $2,800, July 24 [C. Olsen to Emil F. Smirz] ... 5,000

19th-st., 168 e of Hoyne-av., s f, 24x124, June 15 [A. Hulka to Mary Chaloupka] ... 5,500

19th-st., 275 w of Robey, n f, 25x124, June 15 [A. Hulka to Vaclav Hulka] ... 2,000

Ohio-st., 71 w of Lincoln, n f, 24x100, July 15 [P. A. Muno to Wm. R. Humphrey] ... 1

Same ppty., July 15 [W. R. Humphrey to Andrew J. Pruitt] ... 1

Park-st., 72 s e of Lincoln, n e f, 24x125, July 20 [L. P. Nelson to I. Stankiewicz] ... 2,400

12th-st., 48 w of S. 40th-ct., n f, 24x141, undivided ½ interest, May 31 [H. Metzl to Sidney Metzl] ... 1,300

13th-pl., 25 w of Hoyne-av., n f, 25x124, Aug. 2 [M. Wagner to Michael Kucharski] ... 1,500

20th-st., 50 e of Hoyne-av., s f, 25x124, Aug. 2 [est. of Geo. Schroeder to Dorothea Schroeder] ... 1,500

20th-st., 125 w of Robey, s f, 25x124, Aug. 3 [F. Bohnsack to Carl D. H. Schnabel] ... 2,000

21st-pl., 75 e of Hoyne-av., s f, 25x125, Aug. 1 [E. A. L. Riskowski to M. Kramp] ... 1,700

Same ppty., Aug. 2 [M. Kramp to Augusta Riskowski] ... 1,700

### Building Permits.

Mrs. Olsen, 1 story frame addition, 429 Melrose-st. ... $ 1,000

Fred Zimke, 1 story frame addition story, 225 Melrose-st. ... 1,500

R. E. Moore, 1½ story frame cottage, 1998 N. Western-av. ... 1,500

Edward Johnson, 1 story frame cottage, 5608 Sophia-st. ... 1,700

Mrs. Olsen, 2 2-story brick flats, 550-52 N. Hoyne-av. ... 10,000

Rev. Dr. B. C. Ott, 2 story brick flats, 898 N. 41st-av. ... 4,800

N. Juergeson, 1 story brick cottage, 812 N. Harding-av. ... 1,600

Herman Bos, 1½ story brick residence, 531 44th-av. ... 2,000

William Gengerg, 1½ story brick cottage, 208 W. 23d-st. ... 2,200

M. Phillip, 1 story brick dwelling, 554 Homan-av. ... 700

Frank Petra, 2 2-story brick flats, 1544-46 43d-av. ... 3,200

H. S. Brackett, 2 1½-story frame cottages, 1726-28 Carroll-av. ... 4,000

Charles Kromahaker, 1 story brick addition, 1369 N. Sawyer-av. ... 1,600

F. F. Krause, 1 story frame cottage, 923 W. Eddy-st. ... 3,000

R. H. Wallster, 2 story frame residence, 2286 N. 47th-ct. ... 1,800

F. Schultz, 2 story frame add., 666 Osgood-st. ... 1,000

Ida Shoglund, 1 story brick bakery, 206 Oak-st. ... 700

George Stricker, 1½ story frame cottage, 306 Waveland-av. ... 2,500

Joseph Weber, 1½ story frame cottage, 902 Wellington-av. ... 2,500

C. H. W. Krobow, 5 story brick stores and flats, 6504 Halsted-st. ... 8,000

C. G. Hoffman, 2 story frame residence, 12044 Eggleston-av. ... 2,200

John Curtoin, 2 story frame residence, 5648 May-st. ... 900

G. Wolf, 3 story frame addition and interior alterations, 83 32d-st. ... 3,000

## NEARLY 700 PERSONS FIND BOARD OF REVIEW LENIENT.

**They Have Little Difficulty in Having Valuation Put on Their Property by Assessors Reduced Materially.**

Nearly 700 complaints of excessive assessment were made to the board of review yesterday, and nearly every request for reduction of taxes was granted.

The effects of Montgomery Ward & Co. had been valued at $1,500,000 by the assessors, and its representatives had been summoned before the board of review to show cause why the assessment should not be increased. J. W. Thorne appeared before the body and argued to such good effect that the assessment was reduced to $1,250,000.

Mr. Thorne also called the attention of the board to the fact that the furniture in his home, 2730 Prairie avenue, had been valued at $20,000, and said a fair valuation would be $6,300. The requested cut was made. W. C. Thorne, another member of the firm, had the board reduce the assessment of $25,000 on his household goods at his home, 99 East Forty-seventh street, to $13,000.

Ira T. Eaton, 140 East Forty-second place, wrote to the board that although he was the only poor man in the Sixth ward he had been assessed $3,000 on his household goods. His assessment was reduced to $500.

A letter from Mrs. W. R. Hauze, 7039 Princeton avenue, reported that her household goods had been assessed $1,000, or twice the usual assessment, and asked that it be reduced to $500. The reduction was allowed.

Baron E. Padewits, German vice consul to Chicago, was compelled to call attention, for the second time, to the fact that as he is connected with the German consulate he is exempt from taxation. The assessment of $500 on his household goods at 551 Dearborn avenue consequently was wiped out.

Many of the complaints were in the form of letters from taxpayers who declared that their taxes had been increased unjustly this year. Nearly all of the assessments were reduced.

Among the many requests for reduced assessments, the "complaint" of H. M. Anning, 1235 Oak avenue, Evanston, was an agreeable surprise. He said his personal property had been assessed at $1,750, but that this was too low. He placed the value at $7,400, and the board readily accepted his figure.

## LAKE SHIPPING NEWS.

### Vessel Movements.

LORAIN, O.—Arrived—Brower.

MANITOWOC, Wis.—Arrived—Granada.

ERIE, Pa.—Cleared—Watson, Superior.

FAIRPORT, O.—Arrived—James Wallace, Sultana.

GREEN BAY, Wis.—Arrived—Armour, Gilchrist, Black Rock.

HURON, O.—Arrived—Topeka. Cleared—Coal—Wallula, Chicago; Tacoma, Ashland.

CONNEAUT, O.—Arrived—Venus, Ireland, Steel King, Sill. Cleared—Light—Leonard, Miller, Duluth.

MILWAUKEE, Wis.—Arrived—Vega, Uranus, Cartagena, Wawatam, Armenia. Cleared—Pueblo, light, Chicago.

MARQUETTE, Mich.—Arrived—Mack, Galatea. Cleared—Langham, Centurion, Ashtabula; Pontiac, Cleveland.

SAULT STE. MARIE, Mich.—The steamer Pine Lake, which stranded in Hay lake, was released without damage.

ASHLAND, Wis.—Arrived—Mills, Anderson, Louisiana, Cambria. Cleared—Ore—Matoa, Trevor, Lake Erie; Corona, Chicago.

CLEVELAND, O.—Arrived—Sonora, Gladstone, Fayette Brown, Hinton. Cleared—Coal—Iron Cliff, Chicago. Light—Clarke, Taylor, Duluth.

TOLEDO, O.—Arrived—R. Wallace, Hawgood. Cleared—Coal—City of London, Wolf, Santiago, Rhodes, Milwaukee. Light—Harthell, Superior.

SOUTH CHICAGO—Arrived—Manda, Onoko. Cleared—Grain—Foster, Buffalo; J. S. Keefe, Montreal. Light—Manila, Coralia, Wilkinson, J. J. Hill, Superior.

PORT COLBORNE, Ont.—Up—McVittie, Chicago; Imperial and consort, Norwalk, Buffalo; Simla and consort, Cleveland. Down—Business, Sam Marshall, Crerar, Haddington.

BUFFALO, N. Y.—Arrived—Omaha, Miller, Plankinton, Chili, Saturn, Olympia. Cleared—Coal—Schlesinger, Williams, Majestic, Chicago; Parent, Superior. Light—W. C. Rhodes, Gladstone.

TWO HARBORS, Minn.—Arrived — Saxona, Maunaloa, Fritz. Cleared—Black, Bessemer, One Hundred and Thirty-seven, Roman, Shaw, Lake Shore, Antrim, Cranage, Harvard, Maia, Perkins, Lake Erie.

ESCANABA, Mich.—Arrived—E. H. Gary, Lagonda, Algeria. Cleared—Ravenscraig, South Chicago; Raleigh, Tokio, Jupiter, City of Berlin, Aurora, Clyde, S. J. Murphy, H. E. Packer, E. M. Peck, Ohio ports.

ASHTABULA, O.—Arrived—Paliki, Agawa, Edwards, Fryer, Ionia, Tower, Frank Gilchrist. Cleared—Coal—Rust, Bangor, Paine, Duluth; Stafford, E. McWilliams, Detour. Light—H. W. Smith, Victory, Mary Elphicke, Duluth.

DULUTH-SUPERIOR—Arrived—Weeks, Craig, Spalding, Niagara, I. Hoyt, Glasgow, Abyssinia, Oglebay, Woodruff, Socapa, Lyman Smith, Western Star, Rensselaer, Hundred Thirty-three, B. L. Smith, Buffalo, Northern King, Presque Isle, Cowle, Nye. Departed—Milwaukee, mdse., Buffalo; G. Peavey, Roby, ore, Lake Erie.

MACKINAW CITY, Mich.—Up—Manchester, Susquehanna, Boston, 9:20 Sunday night; Hattie Wells, Harlem, 10; Siberia, Joliet, 11:30; Emerald, 1:10 Monday morning; Madagascar, 9:15; G. C. Boyce, 9:30; Minerva, Hyacinth, 10:30; Fay, consort, 11; Conemaugh, 12:20 p. m.; Owego, 12:30; Nessen, 1:30; George Orr, Colonial, 2:50; Muncy, 3; Buell consort, 3:15; Toltec, Zapotec, Houghton, 8; Egan, 8:15. Down—Raleigh, consort, 9:40 Sunday night; Berlin, consort, 10:30; Lehigh, midnight; Wilkesbarre, 3:30; Grover, 4; Tuscarora, 11; Wilkinson, 12:40 p. m.; Gov. Smith, 1:15; Kearsarge, 2; Starke, 2:30. Wind north, 12 miles; clear.

DETROIT, Mich.—Up—Bay State, Berkshire [arrived], 10:20 Sunday night; Gayley, 10:30; Pratt and consort, Old Gratwick, Ketcham, 11; Spencer, 12; S. C. Hall and barges, 12:30 Monday morning; Oscoda and barge, 1; Clement, 2:30; Parent, 4:20; Kongo, 5:30; Chicago, 7:30; Wiehe and barges, 9:30; Sawyer and barges, 4:15 p. m.; Colborn, Judd, 5:30; Appomattox, Santiago, 9. Down—Eber Ward, 9:10 Sunday night; Mohawk, 10; Birckhead and consorts, 11:30; Poe, Corliss, 1:20 Monday morning; Hinton, 2; Sahara, 2:20; Rome, 2:30; Maricopa, 4:20; Monohansett, 4:30; Havana, lighter Gillen, Shenandoah, 5:30; Nimick, 7; Colgate, 8:30; Yale, Marion, 9; John Duncan, Baltic, 9:30; Maryland, North Star, 10; Schuylkill, 10:20; Saxon, 11:15; Neptune, 11:30; Heffelfinger, noon; Stephenson, Bryn Mawr, Robbins, 12:20 p. m.; Midland King, 12:40; Hand, Holden, 1:20; C. W. Elphicke, 1:30; C. Warner, 2; L. Smith and barges, 3:30; Mauch Chunk, 4; Street and barges, 4:30; Steinbrenner, 5:40; Ellwood, 6; Tadusac, Jupiter, 6:30; Donaldson and barges, 8; Hackett, McGregor, Oliver, 8:40.

SAULT STE. MARIE, Mich.—Up—Centurion, 9:30 Sunday night; Grecian, 10; Briton and whaleback, 11; Spokane, India, 12:30 Monday morning; Ralph, Connelly Bros., Harold, 2:40; Princeton, Kaliyuga, Pontiac, 6; Flint, Vinland, 7:30; Yosemite, 8:30; Argo [passenger], 9:30; Mather, Reis, 10; Japan, 11:30; Saunders, noon; W. H. Mack, A. E. Stewart, 12:30 p. m.; Eads, Ranney, 1; Rappahannock, Chieftain, Richardson, 2; Wyoming, Leonard, 4:30; Mitchell, Chickamauga, Gates, 5; Genoa, Yukon, 6; Iroquois [steel], 6:30; Northwest, Fulton, 7; England, Zenith City, 9. Down—Tampa, 9:30 Sunday night; Malietoa, Sharples, Gilchrist, 10:30; Corsica, 11:30; Neilson, Nasmyth, Marietana, Malta, Cadillac, 1 Monday morning; W. W. Brown, 1:30; Manoland whaleback, 2:30; W. L. Brown, Choctaw, 3; Nottingham, W. S. Mack, 5; Crescent City and whaleback, 6; Gettysburg, Jenks, 7:30; L. C. Hanna, 8:30; Juniata, 9; Bransford, W. L. Smith, 9:40; Alaska, 10; Athabasca, 10:30; Albright, 11:30; Manitoba, 1 p. m.; Palmer, Portage, 3; Superior City, Krupp, Penobscot, 4:30; Captain Wilson, 5:30; Mataafa, Cort, 8.

### Port of Chicago.

Arrived—Coal—Bath City, Baroness, Erie; New Orleans, Buffalo. Merchandise—Commodore, Syracuse, Buffalo; F. H. Prince, Ogdensburg; Lumber, etc.—S. O. Neff, Cheboygan; R. C. Wente, Harbor Springs; E. Buckley, Empire; Mueller, Sault Ste. Marie; A. M. Gill, Sturgeon bay; J. D. Marshall, Sprague. Cleared—Grain—C. S. Parnell, W. B. Morley, Lewiston, Buffalo. Light—S. O. Neff, Traverse City; W. O. Goodman, Cheboygan; A. M. Gill, Detroit; Two Myrtles, Two Creeks; E. Buckley, Empire; R. C. Wente, Normandie, Manistee; A. Weston, J. T. Case, Amboy, Tonawanda; Kalkaska, Duluth; Bay City, Buffalo.

### New Assistant for Col. Lewis.

James Hamilton Lewis, corporation counsel, has added a private secretary to his staff because of the increased correspondence. The new secretary will be Jens N. Hyldahl, who for two years has been employed in the office as a clerk. Mr. Hyldahl, who lives at 1385 Monticello avenue, is president of the Scandinavian Democracy of Cook County. Walter Streeter, formerly in the office of Col. Lewis, will take Mr. Hyldahl's place.

# STOCKS DULL AND NARROW

## NEW YORK MARKET, HOWEVER, GIVES SHOW OF STRENGTH.

**Railroads Exhibit Deadening Inertia and Closing of London Exchange as Well as Absence of Traders on This Side Results in Almost Featureless Trading—Negative as Well as Positive Appearances Are Indication of Conditions with Brokers.**

[BY A SPECIAL CORRESPONDENT.]

NEW YORK, Aug. 7.—[Special.]—What was not done as well as what was done in the stock market today indicated the feature of the day's dealings, which, although they made an imposing show of strength, were at the same time decidedly narrow and restricted. A large proportion of the railroad stocks exhibited a deadening inertia, and the close of the London market, added to the absence of many operators here, resulted in decided dullness.

But these qualifying considerations do not obscure the fact that some striking advances were accomplished during the day. The buying which caused these was concentrated upon the specialties to a conspicuous extent in the same way that the market of last week was affected. The motives for the demand were found, however, to a large extent in the general conditions. The news of the day was favorable in its general tenor, and covered crop conditions and prospects, railroad earnings, and traffic, demand for anthracite, large orders for all classes of steel products, and sustained ease in the money market.

Reports were specific of the large orders being placed for iron and steel products, some of the mills refusing to consider new business except for shipment late in the year or next year, as they are already overcrowded with work. The iron and steel industrials gave evidence of organized support, and moved as though a speculative party had embarked in a campaign for higher prices.

The United States Steel stocks did not make the widest movements, but their inclusion in the movement had an important sentimental influence on the general list. Grain has commenced to move freely, except for some backwardness in the corn movement, and orders for all grades of merchandise are reported to be on a large scale based on the growing confidence in the crop outturns. The corn grangers were relatively backward, owing to the comparatively small movement of that grain and the critical period yet to be passed for its maturity. The southern railroads enjoyed another advance in concert without regard to the poorer outlook for cotton. Saturday's unfavorable bank statement was the subject of some discussion, but the sustained ease of the money market soothes all apprehensions based on possible future developments. There was some profit taking late in the day but prices recovered again, and the closing was strong and active.

There was a large demand for United States Steel second 5s. The movement of prices in the general bond list was slightly irregular but mostly strong. Total sales, par value, $4,182,000. United States bonds were all unchanged on call.

Close—Prime mercantile paper, 4@4¼ per cent; sterling exchange, steady, with actual business in banker's bills at 486.55@486.60 for demand and at 484.80@484.85 for sixty day bills. Posted rates, 485½ and 487½; commercial bills, 484⅜. Bar silver, 59⅛c. Mexican dollars, 45¼c. Government bonds, steady. Railroad bonds, steady. Money on call, easy; highest, 2¼ per cent; lowest, 1¾ per cent; last loan, ruling rate, closing bid and offered, 2 per cent. Time loans, steady; sixty days, 3 per cent; ninety days, 3¼@3½ per cent; six months, 3¾@4 per cent.

NEW YORK STOCK TRANSACTIONS.

| Description. | Sales. | Open. | High. | Low. | Closing—Ag. 7. | Closing—Ag. 5. |
|---|---|---|---|---|---|---|
| Allis-Chalmers | 200 | 18 | 18¼ | 18 | 18¼ | 18¼ |
| Do pfd. | 200 | 61¾ | 61¾ | 61 | 61 | |
| Amal. Cop. | 8,500 | 84 | 84⅝ | 83⅝ | 83⅝ | 84 |
| Amn. Beet Sug. | 100 | 23⅞ | 23⅞ | 23⅞ | 23⅞ | |
| Am. Car Fdy. | 900 | 37⅝ | 37⅞ | 37⅝ | 37⅝ | 36½ |
| Amn. Grass | 100 | 6 | 6 | 6 | 6 | |
| Amn. Hide pfd. | 800 | 38⅜ | 39⅛ | 38⅜ | 39⅛ | 39 |
| Amn. Ice Sec. | 500 | 27½ | 28 | 27½ | 28 | |
| Amn. Loco. | 1,800 | 49 | 49¾ | 49 | 49¾ | 48⅞ |
| Do pfd. | 200 | 111¼ | 111½ | 111¼ | 111½ | 112¼ |
| Am. Malt. | 200 | 4¼ | 4¼ | 4¼ | 4¼ | 4¾ |
| Do pfd. | 200 | 24½ | 24¾ | 24½ | 24½ | 24½ |
| Am. Steel Fdy. | 600 | 9¾ | 9¾ | 9¾ | 9¾ | |
| Do pfd. | 800 | 41 | 41 | 40 | 40 | 39⅞ |
| Am. Smelt. | 15,500 | 128 | 128 | 126⅝ | 127⅛ | 127⅝ |
| Do pfd. | 1,900 | 122⅝ | 123 | 122½ | 122⅝ | 123 |
| Am. Smelt. S. pf. | 8,300 | 98⅞ | 99 | 98⅞ | 99 | 98⅝ |
| Am. Sugar | 3,300 | 142¼ | 144⅜ | 142¼ | 144⅜ | 142 |
| Am. Tob. pfd. | 100 | 97⅞ | 97⅞ | 97⅞ | 97⅞ | 97⅞ |
| Am. Wool. | 500 | 37⅝ | 37⅞ | 37⅝ | 37⅞ | 37⅞ |
| Do pfd. | 100 | 103 | 103 | 103 | 103 | |
| Atch. | 3,800 | 87¼ | 87⅝ | 87 | 87⅝ | 87 |
| Do pfd. | 100 | 102⅝ | 102⅝ | 102⅝ | 102⅝ | 103 |
| A. C. Line | 3,300 | 164⅛ | 167⅛ | 164⅛ | 167 | 164 |
| B. & Ohio | 1,800 | 114⅝ | 115¼ | 114⅝ | 114⅞ | 114⅝ |
| B. R. T. | 8,600 | 69⅞ | 70¼ | 69⅞ | 70 | 69⅝ |
| Brunswick | 100 | 15⅝ | 15⅝ | 15⅝ | 15⅝ | |
| Can. Pac. | 3,900 | 156¼ | 156⅞ | 155¾ | 156⅞ | 155¾ |
| Cent. Lea. | 300 | 43⅝ | 43⅞ | 43⅝ | 43⅝ | |
| Do pfd. | 100 | 104⅝ | 104⅝ | 104⅝ | 104⅝ | 104⅝ |
| C. of N. J. | 500 | 210 | 212½ | 210 | 212½ | |
| C. & Ohio | 1,100 | 55 | 55⅛ | 54⅞ | 55 | 54⅞ |
| C. & Alton | 2,600 | 40¼ | 41⅞ | 40¼ | 41⅝ | 40¼ |
| Do pfd. | 300 | 81 | 81¼ | 81 | 81¼ | |
| C. G. W. | 5,800 | 20¼ | 20⅝ | 20¼ | 20¼ | 20¼ |
| Do pfd. A | 700 | 64¼ | 66¼ | 64¼ | 66¼ | |
| Do pfd. B | 800 | 32⅜ | 32⅝ | 32⅜ | 32⅝ | |
| C., M. & St. P. | 8,500 | 181⅛ | 181⅞ | 181⅛ | 181⅝ | 181 |
| C., M., St. P. & O. | 300 | 194 | 194⅛ | 194 | 194 | |
| C. & N. W. | 6,700 | 218⅛ | 222 | 218⅛ | 222 | 218 |
| Do pfd. | 300 | 242 | 246 | 242 | 246 | |
| Ch. U. Trac. | 600 | 9⅛ | 9¾ | 9⅛ | 9⅜ | 9⅜ |
| C., C., C. & St. L. | 1,900 | 102 | 103⅛ | 102 | 103 | 101⅞ |
| C. F. I. | 5,300 | 46⅛ | 47⅛ | 46⅛ | 46⅝ | 46 |
| Colo. So. | 1,500 | 29 | 29¼ | 29 | 29⅝ | 29 |
| Do 2d pfd. | 1,200 | 40 | 40⅝ | 40 | 40⅝ | 40⅝ |
| C., H. C. & I. | 200 | 14 | 14¼ | 14 | 14¼ | 14 |
| Corn Prod. | 500 | 9⅝ | 9⅝ | 9⅝ | 9⅝ | |
| Do pfd. | 1,500 | 44⅛ | 44⅜ | 43 | 43 | 45 |
| Del. & Hudson | 7,000 | 197⅝ | 199⅝ | 197¼ | 199 | 197¼ |
| D. L. & W. | 100 | 440 | 440 | 440 | 440 | |
| D. & R. G. pfd. | 600 | 86¼ | 86⅜ | 86¼ | 86⅜ | |
| D., M. & F. D. | 300 | 22 | 22¼ | 21⅝ | 22¼ | 20 |
| Det. Un. | 300 | 92⅝ | 92⅝ | 92⅝ | 92⅝ | 92¼ |
| Dis. Sec. | 100 | 42¼ | 42¼ | 42¼ | 42¼ | 42¼ |
| D., S. S. & A. | 400 | 16¼ | 16¼ | 16¼ | 16¼ | 16¼ |
| Do pfd. | 4,400 | 33 | 33¼ | 32¼ | 33 | 32¼ |
| Erie | 38,500 | 47 | 48⅛ | 47 | 48⅛ | 47¼ |
| Do 1st pfd. | 4,800 | 84⅞ | 85⅛ | 84⅞ | 85 | 84 |
| Do 2d pfd. | 4,500 | 74⅞ | 75⅜ | 74⅞ | 75⅜ | |
| E. & T. H. | 100 | 73 | 73 | 73 | 73 | 71¼ |
| Fed. Min. pfd. | 600 | 95¼ | 95¼ | 95¼ | 95¼ | 95⅝ |
| Gen. Elec. | 400 | 179 | 179¼ | 179 | 179¼ | |
| Gt. Nor. pfd. | 800 | 291 | 291 | 290 | 290 | 288¾ |
| Havana Elec. | 200 | 20¼ | 20¼ | 20¼ | 20¼ | 20 |
| Do pfd. | 200 | 67¼ | 67¼ | 67¼ | 67¼ | 66¼ |
| Ill. Cent. | 2,500 | 171⅝ | 172 | 171⅝ | 172 | 171 |
| Int. Paper | 3,200 | 20 | 20⅝ | 20 | 20 | |
| Do pfd. | 300 | 79 | 79⅛ | 79 | 79⅛ | |
| Iowa Cent. | 1,300 | 28⅝ | 29¼ | 28⅝ | 29¼ | 28¼ |
| Do pfd. | 500 | 56 | 56⅝ | 56 | 56⅝ | 55½ |
| Kanawah & M. | 100 | 33 | 33 | 33 | 33 | |
| K. C. So. pfd. | 100 | 57⅝ | 57⅝ | 57⅝ | 57⅝ | |
| Knick. Ice | 800 | 33 | 33⅝ | 33 | 33⅝ | |
| Lake Erie & W. | 500 | 34⅞ | 35 | 34⅞ | 35 | |
| Long Island | 100 | 56 | 56 | 56 | 56 | |
| L. & N. | 4,200 | 146⅞ | 147⅜ | 146⅞ | 147¼ | 146¼ |
| Man. | 200 | 166¼ | 166¼ | 166¼ | 166¼ | |
| Met. | 5,200 | 127⅝ | 128⅛ | 127 | 128 | 127⅝ |
| Met. Sec. | 1,500 | 82⅝ | 83⅜ | 82⅝ | 83 | |
| Mex. Cent. | 6,100 | 22⅞ | 23 | 22⅝ | 23 | 22⅝ |
| M., St. P. & S.S.M. | 200 | 139 | 139⅛ | 139 | 139⅛ | 138⅝ |
| M. & St. L. pfd. | 400 | 97⅛ | 98 | 97⅛ | 98 | 97⅛ |
| Mo. Pac. | 1,600 | 100⅝ | 101 | 100⅝ | 100⅞ | 100⅝ |
| M. K. & T. | 500 | 28⅝ | 29 | 28⅝ | 29 | 28⅝ |
| Do pfd. | 900 | 63⅝ | 65 | 63⅝ | 65 | |
| Nat. Enamel. | 2,400 | 22⅝ | 22⅝ | 21⅝ | 22 | 22⅝ |
| Do pfd. | 100 | 88 | 88 | 88 | 88 | |
| N. C. & St. L. | 100 | 150 | 150 | 150 | 150 | |
| Nat. Bis. | 200 | 59 | 59 | 58⅝ | 58⅝ | 57¼ |
| Nat. Lead | 200 | 48⅝ | 48⅝ | 48⅝ | 48⅝ | 48 |
| N. Y. Air Brake | 200 | 152⅞ | 153¼ | 152⅞ | 153¼ | |
| N. Y. Cent. | 7,500 | 147⅝ | 149⅛ | 147⅝ | 149⅛ | 147¼ |
| N. Y., C. & St. L. | 2,600 | 53⅝ | 54⅞ | 53⅝ | 54⅞ | 53¼ |
| Do 2d pfd. | 100 | 84 | 84 | 84 | 84 | |
| N. Y., O. & W. | 4,300 | 52⅝ | 53⅝ | 52⅝ | 53⅝ | 53 |
| N. & W. | 900 | 86 | 86⅝ | 86 | 86⅝ | 85⅝ |
| Nor. Amn. | 600 | 100¼ | 100⅝ | 100¼ | 100⅝ | |
| Nor. Pac. | 6,100 | 209 | 212 | 209 | 211 | 209 |
| Nor. Central | 1,300 | 218 | 220 | 218 | 220 | |
| Pac. Mail | 100 | 43⅛ | 43⅛ | 43⅛ | 43⅛ | |
| Pennsylvania | 17,000 | 142⅝ | 143⅝ | 142⅝ | 143¼ | 143 |
| People's Gas | 700 | 106⅛ | 106⅝ | 106⅛ | 106⅝ | 106⅝ |
| Peoria & E. | 200 | 40 | 41 | 40 | 41 | |
| Pitts. Coal | 200 | 14⅝ | 14⅝ | 14⅝ | 14⅝ | |
| Pressed Steel | 800 | 45⅞ | 46⅛ | 45⅞ | 46⅛ | 45⅞ |
| Do pfd. | 700 | 96⅝ | 97⅛ | 96⅝ | 97⅛ | 96⅝ |
| Pullman | 100 | 240 | 240 | 240 | 240 | 240 |
| Ry. Steel Spgs. | 400 | 37 | 37 | 37 | 37 | 37 |
| Do pfd. | 100 | 99 | 99 | 99 | 99 | 99 |
| R. R. Sec. | 200 | 97⅝ | 97⅝ | 97⅝ | 97⅝ | |
| Reading | 48,500 | 106⅞ | 108 | 106⅞ | 107⅝ | 106⅞ |
| Do 1st pfd. | 100 | 94 | 94 | 94 | 94 | |
| Rep. I. & Steel | 11,500 | 21⅞ | 22⅛ | 21⅞ | 22⅛ | 21¼ |
| Do pfd. | 13,900 | 83⅞ | 87 | 83⅞ | 87 | 83⅝ |
| R. I. | 2,500 | 31⅝ | 31⅞ | 31⅝ | 31⅝ | 31¼ |
| Do pfd. | 100 | 77 | 77 | 77 | 77 | 77 |
| Rub. Goods | 100 | 35 | 35 | 35 | 35 | |
| St. J. & G. I. 2d | 100 | 24 | 24 | 24 | 24 | |
| St. L. & S. F. 1st | 100 | 77¼ | 77¼ | 77¼ | 77¼ | |
| Do 2d | 1,000 | 68⅝ | 68⅞ | 68⅝ | 68⅞ | 68⅞ |
| Sloss.-Sheff | 6,800 | 90 | 93⅛ | 90 | 92⅝ | 89 |
| So. Pac. | 4,800 | 65⅝ | 65⅝ | 65 | 65⅝ | 65⅛ |
| Do pfd. | 700 | 118 | 118 | 118 | 118 | 117⅞ |
| So. Ry. | 5,500 | 35¼ | 35⅜ | 35¼ | 35⅜ | 35 |
| Do pfd. | 200 | 98⅝ | 99 | 98⅝ | 99 | |
| Stand. Rope | 200 | 1 | 1 | 1 | 1 | |
| Tenn. Coal | 7,900 | 89⅝ | 90⅝ | 89⅝ | 90⅝ | 89¼ |
| Tex. Pac. | 1,000 | 34 | 34¼ | 34 | 34¼ | 33⅞ |
| Tol., St. L. & W. | 100 | 38 | 38 | 38 | 38 | 38¼ |
| Do pfd. | 100 | 57⅞ | 57⅞ | 57⅞ | 57⅞ | 57⅞ |
| Twin City | 1,200 | 118⅝ | 118⅝ | 117⅞ | 117⅞ | 118 |
| Un. Bag pfd. | 100 | 74⅞ | 74⅞ | 74⅞ | 74⅞ | |
| Un. Pac. | 17,500 | 130⅝ | 131⅛ | 130⅝ | 131⅛ | 130⅝ |
| Do pfd. | 200 | 98⅝ | 98⅞ | 98⅝ | 98⅞ | |
| Un. Inv. | 800 | 69⅛ | 72 | 69⅛ | 72 | 69 |
| Do pfd. | 400 | 89⅝ | 90 | 89⅝ | 89⅝ | 89⅛ |
| Un. of St. L. pfd. | 300 | 80⅛ | 80⅛ | 80⅛ | 80⅛ | |
| U. S. Pipe | 1,200 | 31⅛ | 31⅝ | 30⅝ | 30⅝ | 31⅞ |
| Do pfd. | 500 | 93 | 93⅛ | 93 | 93⅛ | 92⅞ |
| U. S. Lea ctfs. pf. | 200 | 111 | 111 | 111 | 111 | |
| U. S. Realty | 100 | 91 | 91 | 91 | 91 | |
| U. S. Rubber | 1,100 | 52 | 52 | 51⅝ | 52 | 51⅝ |
| Do pfd. | 100 | 110 | 110 | 110 | 110 | 110 |
| U. S. Reduction | 100 | 34 | 34 | 34 | 34 | 34 |
| U. S. Steel | 79,800 | 35⅝ | 36⅝ | 35⅝ | 36⅝ | 35⅝ |
| *Do pfd. | 40,710 | 103⅝ | 104 | 103⅝ | 103⅞ | 104⅞ |
| Va. Coal & Coke | 200 | 41⅛ | 41⅛ | 41 | 41 | |
| Va. Car. Chem. | 1,800 | 34 | 35 | 34 | 34⅝ | 33⅞ |
| Do pfd. | 400 | 106⅞ | 106⅞ | 106⅞ | 106⅞ | |
| Wabash | 200 | 19⅛ | 19⅛ | 19⅛ | 19⅛ | |
| W. U. | 100 | 93⅝ | 93⅝ | 93⅝ | 93⅝ | |
| Wis. Cent. | 1,800 | 24⅛ | 24⅝ | 24⅛ | 24⅝ | 24¼ |
| Do pfd. | 1,900 | 53 | 54 | 53 | 54 | 52⅝ |

*Dividend.

Total sales, 540,110 shares.

EXPRESS STOCKS.

| | | | |
|---|---|---|---|
| Adams | 235@245 | United States | 124@126 |
| American | 225@240 | Fargo | 235@250 |

GOVERNMENT BONDS.

| | | | |
|---|---|---|---|
| U. S. 2s, reg. | 103⅝@104¼ | U. S. 4s, cpn. | 104@104¼ |
| U. S. 2s, cpn. | 103⅝@104¼ | U. S. 4s, new, rg. | 132@132¾ |
| U. S. 3s, reg. | 103½@104¾ | U. S. 4s, new, cp. | 132@132¾ |
| U. S. 3s, cpn. | 103½@104¾ | D. C. 3.65s | 117 bid |
| U. S. 3s, small | 103 bid | U. S. Phil. 4s | 108 bid |
| U. S. 4s, reg. | 104½@104¾ | | |

NEW YORK BOND SALES AND QUOTATIONS —10 A. M. TO 3 P. M.

| | | | |
|---|---|---|---|
| 169000 Jap 4½s | 92¼@92⅝ | 10000 L V-N Y 4s reg | 108½ |
| 28000 do 2d | 101½@101⅝ | 19000 Lehigh-W 4½s | 101⅝ |
| 12000 do 2d 6s | 99⅝@99⅞ | 5000 L-N 4s | 104½ |
| 87000 Cuban 5s | 107⅝@108 | 4000 do col 4s | 99¼@99⅝ |
| 10000 Am Ice 6s | 79¼ | 14000 Mex C 4s | 77¼@77⅝ |
| 132000 Am Tob 4s | 75¼@75¾ | 15000 do 1st inc | 24@24⅝ |
| 27000 do 6s | 116 | 20000 M K-T 2d | 86 |
| 14000 Atch gen 4s | 103⅝@104 | 14000 Nass Elec 4s | 87¾@88 |
| 1000 do A J 4s | 97¼ | 28000 Nat R R Mex 4s | 83¾@84⅛ |
| 8000 A C Line 1st 4s | 102⅝@103 | 12000 N Y C 3½s | 99⅝ |
| 5000 A-N W 1st 5s | 104 | 12000 do 4s | 101¾@102 |
| 12000 B-O 4s | 102⅝@102⅞ | 3000 N Y Dock 4s | 96¼ |
| 41000 do W Va 4s | 100@100⅛ | 1000 N Y G El H-P 4s | 91½ |
| 2000 do S W 3½s | 92⅝@92⅞ | 5000 N-W 4s | 103 |
| 117000 Brt 4s | 88⅝@88⅞ | 7000 do Poco 4s | 97 |
| 13000 C of Ga 1st inc | 98⅝@99 | 3000 Nor Pac 3s | 77⅞ |
| 50000 do 2d inc | 87⅝@87⅞ | 2000 do 4s | 105⅝ |
| 59000 do 3d inc | 78⅝@79 | 3000 O S L reg 4s | 96⅝ |
| 174000 Cent L 5s | 100⅝@100⅞ | 32000 Pa cr 3½s | 104⅛@104⅝ |
| 15000 Cent Pac 1st 4s | 100⅝@101 | 52000 P-E inc | 74⅝@75⅛ |
| 1000 C of N J 5s | 134⅛ | 11000 Rdg 4s | 102⅝@102⅝ |
| 11000 C-O 4½s | 110⅞ | 30000 St L-S F ref 4s | 88⅝@88⅞ |
| 1000 do 5s | 119⅝ | 1000 do 5s | 102½ |
| 6000 C-A 3½s | 80 | 15000 St L S W 4s | 82⅝@82⅞ |
| 154000 C B-Q 4s | 101½@101⅝ | 10000 do 1st | 99¼ |
| 2000 do reg | 101 | 34000 S A-A P 4s | 88⅛@88⅜ |
| 6000 C R I-P Ry 4s | 105⅞ | 18000 S A L 4s | 90@90⅛ |
| 79000 C R I-P R R 4s | 82⅛@82⅝ | 8000 So Pac col 4s | 95@95⅛ |
| 36000 do refdg 4s | 97⅝@97⅞ | 56000 do ref 4s ctfs | 96⅞@97 |
| 13000 do 5s | 95 | 2000 Stand Rope 6s | 53 |
| 7000 C J St L-C 4s reg | 101½ | 40000 do inc | 3½@4 |
| 47000 Colo Ind 5s B | 71⅛@72 | 2000 T C-I 5s | 99 |
| 1000 Colo So 4s | 94½ | 5000 Tol-O Cent 1st 5s | 107⅞ |
| 2000 Con Gas Cr 6s | 173@176 | 7000 Tol St L-W 4s | 85⅝ |
| 5000 Com Cable 1st | 98 | 9000 U P 4s | 105¾@107 |
| 2000 Det Un 4½s | 94½ | 176000 U P cv 4s | 130⅝@131¼ |
| 14000 Dis Sec 5s | 80½@81 | 1939000 Steel 5s | 96⅝@97⅛ |
| 1000 E T V-G 5s | 120½ | 3000 do reg | 97 |
| 9000 Erie prior lien 4s | 101½ | 2000 Wab 1st 5s | 118¼ |
| 6000 do g m 4s | 93⅝ | 1000 do deb B | 70 |
| 222000 do ct 4s | 107⅝@108⅛ | 1000 do Equip 5s | 103 |
| 15000 do Penna col 4s | 98 | 6000 do Pitts Term 1st 4s | 88⅝@89 |
| 10000 K C Ft S-M 4s | 89⅝ | 19000 West Md 4s | 88⅛ |
| 45000 K C So 3s | 72¼@72⅝ | 5000 W U 4½s | 106 |
| 5000 Kings Co 4s | 93 | 7000 W Shore 1st 4s | 108⅞ |
| 6000 L S-M S 4s | 102½ | 26000 Wab-L E 4s | 93@93⅛ |
| | | 1000 Wis Cent 4s | 93⅛ |

Total sales, $4,182,000.

## CHICAGO-NEW YORK RATE WAR SETTLED BY THE RAILROADS.

**Minimum Price of Tickets Will Be Restored to $18 by Aug. 20—Michigan Central Abandons Some Claims**

The bitter passenger rate war between the Chicago-New York roads, which has been in progress since July 3, has been brought to an end, and regular rates will be restored by all lines Aug. 20, a ten days' notice of the advance being required by the interstate commerce law.

The rate from Chicago to New York by some of the differential lines had been cut from $18 to $14, and they stood ready to make still further cuts if the Michigan Central persisted in applying differential rates. At a conference held in New York last week General Traffic Manager Grammer of the Vanderbilt lines west of Buffalo made a proposition for a settlement of the trouble which was deemed satisfactory to all the roads interested except the Erie. The latter, however, since then, has been prevailed upon to accept it.

The Michigan Central agrees to abandon its claim to any differential rate to Buffalo. It also agrees not to apply any differential rate out of Chicago on through tickets to New York over the New York Central. It retains the right, however, of selling tickets at differential rates out of Chicago over lines other than the New York Central east of Buffalo, and also of using differential rates by the New York Central and other routes east of Buffalo on all tickets sold from points west of Chicago.

General traffic managers of the western roads made another effort yesterday to bring about an adjustment of the sugar rate war. A committee, consisting of J. M. Johnson, assistant traffic director of the Gould lines; W. B. Biddle, vice president of the Rock Island; George H. Crosby, freight traffic manager of the Burlington; and E. S. Keeley, general freight agent of the Milwaukee and St. Paul, was appointed to arrange a conference between the eastern trunk lines and the gulf roads and prevail upon them to adjust the trouble and restore rates. The rates on sugar now in effect are the lowest in the history of the roads—10 cents from New Orleans to the Missouri river, and 17 cents from New York.

The Pennsylvania points with pride to the fact that its fast special train, No. 29, from New York to Chicago, up to yesterday had arrived in Chicago on time for fifty consecutive days. The company's officials consider this a remarkable record for an eighteen hour train.

The meeting of the Illinois Shippers' association, which was to have met here yesterday to take action for joining the Cincinnati and St. Louis merchants in their fight against the discrimination of the southeastern roads in favor of the eastern cities, has been postponed until today, owing to the absence of some of the members.

## PLANS TO INTEREST M. WITTE IN RECIPROCITY QUESTION.

**Cincinnati Man Will Ask National Convention in Chicago to Send Delegation to Confer with Russian.**

When the national reciprocity convention meets in Chicago Aug. 16 and 17 an attempt will be made to interest M. Witte, the Russian peace envoy, in the furtherance of closer commercial relations between the United States and his country.

Thomas P. Egan, a manufacturer of woodworking machinery, declared yesterday in Cincinnati that he will ask the reciprocity convention to send a delegation to Witte, who is said to have been empowered to adjust tariff relations with the United States.

"In my opinion, the United States could have free trade with Russia and it would not hurt us, as Russia is an agricultural country and ours is a manufacturing country," said Mr. Egan. "They need our machinery and we need their trade. I believe much good will come from a conference with Witte."

The chamber of commerce of the state of New York has appointed five delegates to represent the organization at the convention.

## MAYOR PROLONGS HIS VISIT.

**Will Return to City Tomorrow and Illinois Tunnel Company Matter Will Get His Attention at Once.**

Mayor Dunne is prolonging his stay in New York. It was expected he would return to Chicago yesterday, but he telegraphed that he would not be back until Wednesday. As soon as he arrives the Illinois Tunnel company problem will be laid before him by Commissioner Patterson, and it will be for him to determine whether the city shall recognize the present company or if any legal proceedings shall be begun.

There is a contract between the tunnel interests and the federal government, under a heavy bond, whereby the work of certain tunnels shall be completed in September in readiness for use to transfer mails to the federal building.

Should the trouble between the city and the tunnel officials fail to be adjusted this week, the movement of the postal business of Chicago into its new home may be indefinitely postponed and the tunnel interests may become involved with the government. If the tunnel company fulfills its obligations to the government, the postmaster says he hopes to be able to move into the new building by Oct. 15.

## PROBATION CHIEF'S PAY FIXED.

**County Commissioners Unanimously Vote to Make His Compensation $2,000 a Year.**

The county commissioners yesterday, by unanimous vote fixed the salary of Cook county's chief probation officer at $2,000 a year. Other probation officers will receive $65 a month and one stenographer $50 a month.

Some of the members favored a still higher salary, but it was explained that because of an order of court the salary of the chief could not be made more than $2,000 a year.

The examination for chief probation officer will be held Aug. 23. Judge Tuthill, Justice Hurley, Jane Addams, and W. B. Moulton, recently appointed on the state civil service commission by Gov. Deneen, will act with the county civil service commission.

# RAID ON 'SHORT WEIGHTS'

## CITY SEALER ARRESTS ELEVEN SOUTH SIDE STOREKEEPERS.

**Will Continue Crusade as Long as Violators of Law Can Be Found—Work Started as Result of Complaint Made by Purchaser—Officials Buy Potatoes and if Quantity Is Found to Be Too Little They Arrest Seller Immediately.**

Eleven south side grocers and butchers accused of doing business on the "short weight" basis were arrested yesterday by Joseph Grein, city sealer, and his four deputies. The officials visited the stores in the guise of customers, bought potatoes, found the measures considerably diminished, and then took the astonished business men to the police court.

Arrests were made at the following stores:

M. J. Sheehan, Sixty-third street and Jefferson avenue.

Moore's market, Sixty-third street and Washington avenue.

F. W. Heitman, 334 East Sixty-third street.

O. T. Walsh & Co., 433 East Sixty-third street.

R. J. Wiley, 390 East Sixty-third street.

E. F. Lamphere, 472 East Sixty-third street.

Jennings & Mitchell, 575 East Sixty-third street.

W. E. White, 600 East Sixty-third street.

Johnson company, 6315 Cottage Grove avenue.

J. E. Barrett, 1717 East Sixty-third street.

Rosenheim & Co., 710 East Sixty-third street.

In every instance the potatoes purchased were taken from twelve pound sacks, which were supposed to contain fifteen pounds. The deputies easily trapped their victims, and found that the customer ruse worked splendidly.

### Work to Be Continued.

"We intend to prosecute everybody who sells goods on a dishonest basis," said Sealer Grein last night. "We will not stop until the short weight merchants are properly punished. This raid on the grocers will be extended to all business men selling articles of necessity to the public."

When Mr. Wiley was arrested he was embarrassed and wanted to hush up the matter, so the deputies claim.

"I'll settle it right now," he said, "for I don't want this to become known." The deputies were firm and required the grocer to go to court along with the others.

In several other cases business men tried to get out of the trouble, but Sealer Grein insisted that everybody be treated alike.

"Pulls or influence are of no account in this matter," he said. "All business men are to be treated on an equal footing through this crusade. One grocer came in and asked me why I had tested his measure as long as he was a personal friend. I told him that every firm was on the investigation list. Reputable business men ought to welcome my deputies, for they have nothing to fear. On the other hand, the man that sells potatoes, or coal, or anything else on short weight will suffer for it if we can find him out."

### Customer Makes Complaint.

The war on the "short weight" men was started through complaints made by a customer of some of the south side grocers. The letter received by Sealer Grein said:

"The grocers are cheating us right and left, just as much as the peddlers, and you ought to get after them."

The eleven men arrested gave bonds of $200 each for their appearance today. The fines they must pay if found guilty will be from $25 to $100.

## MINERS AND OPERATORS ARGUING A NEW DISPUTE.

**Second Difficulty Caused by "Shot Firers'" Law Under Discussion at Conference in Auditorium Annex Hotel.**

The executive boards of the Illinois Coal Mine Operators and the United Mine Workers of Illinois are again in conference at the Auditorium Annex. The dispute once more is caused by the result of the "shot firers" law passed by the last legislature.

On July 7, when Judge Gray, the mediator for the original disagreement, gave his decision that the expense of the shot firing should be borne equally by the owners and the miners, the operators evaded the law by ordering that all shots should weigh less than two pounds, thus avoiding the necessity of special shot firers. Because of the extra work thrown upon them 2,000 miners in the Alton subdistrict left their places, and it is their case which now is under discussion.

At the meeting yesterday little was done toward reaching a final agreement. The operators were headed by J. A. Ager and E. T. Bent, vice president and secretary of the association, while the miners were led by W. E. Smith and W. D. Ryan, who hold similar offices in the mine workers' union. Special delegates from the unions of the four large mines which are now closed down were present. These mines are located at Thayer, Virden, Divernon, and Auburn. Labor Commissioner Herman Justi was also present.

The joint meeting will convene again this morning. Both sides declare that they are anxious to settle the dispute without submitting to arbitration.

## PAY ROLL OF SHERIFF AUDITED.

**Committee of County Board Fails to Find Anything It Does Not Approve.**

The investigation of Sheriff Barrett's pay roll for strike deputies by a special committee of the county commissioners yesterday developed no irregularities. The inquiry so far has been a vindication of the sheriff.

Seven former deputies, who were on a "suspect list," charged with not living at the addresses they had given the sheriff or with having failed to perform the duties for which they drew pay, appeared voluntarily before the committee and were able to satisfy the commissioners that they had performed their duty. The witnesses and the firms for which they worked were:

William Grimes, H. R. Gibbons Box company.

Herbert A. Cowen, Reid, Murdoch & Co.

Perry Brilley, Boston store.

J. O. Austin, Grossfeld & Roe.

Fred Dohm, Employers' association.

Fred Anderson, Seiz, Schwab & Co.

S. Nichols, Hibbard, Spencer, Bartlett & Co.

"Thus far the investigation has developed nothing discreditable to the sheriff's office," said Chairman William C. Hartray, "but the committee feels that it should go into the matter thoroughly. The deputies who appeared here today seemd an excellent class of men and they made a good impression on the committee."

## BUYERS FLOCK TO CHICAGO.

**More than 200 Country Merchants, Taking Advantage of Low Rates, Visit the City to Make Purchases.**

More than 200 country buyers arrived in Chicago yesterday and registered at the headquarters of the Chicago Commercial association in the Great Northern building. It was the first day the cheap railroad rates granted for the merchants' excursion were in force.

"Before the summer season closes more than 10,000 buyers will visit Chicago," said Secretary Edward White of the Commercial association. "The midsummer excursions are proving a much bigger success than we expected.

"The special rates apply to the territory covered by the Central, Western and Southwestern Passenger associations. Merchants from as far south as Texas and from Dakota and Montana are coming to purchase their fall and winter stocks. Every buyer who comes to Chicago leaves money here."

### Sells Oleomargarine; Arrested.

Philadelphia, Pa., Aug. 7.—Thomas Bradt, a dealer of this city, who has been supplying butter to the League Island navy yard, was arrested today at the instance of the state dairy and food commission, which charges him with selling colored oleomargarine. This is the result of an investigation ordered by the president.

### O'Gara Company After Saline Mines.

Duquoin, Ill., Aug. 7.—[Special.]—Thomas J. O'Gara of Chicago, president of the O'Gara Coal company, recently formed in New York, practically has closed the options on 50,000 acres of coal land and fourteen mines in the Saline county coal district.

# DIP ON CROP-[illegible]

**WHEAT OFF ON [illegible] MISM OVER TH[illegible]**

**Good Weather and [illegible] of the Final Yie[illegible] Prices—Small Inc[illegible] Supply Stocks in t[illegible] Receipts Are Ig[illegible] Lower, but Recov[illegible] Oats Easy and Pr[illegible]**

A continuation of fine [illegible] the northwest, with a h[illegible] that direction having no[illegible] to say about the spring[illegible] colorless quality of the [illegible] created more bear sent[illegible] dragged prices lower. [illegible] under the Saturday clo[illegible] and the distant month[illegible] the close the loss had [illegible] September at 83¼-⅝c, [illegible] at 84¼-⅝c, and May at [illegible] at a low ebb most of the [illegible] market's fate largely [illegible] fessionals.

Prices were lower at [illegible] failed to reach the closi[illegible] In the absence of cable[illegible] finance in the foreign [illegible] ble weather, and the offi[illegible] of the same kind brough[illegible] tered selling orders into[illegible] Snow report, estimating [illegible] crop at 285,000,000 bu, a[illegible] 640,000,000 bu, and favo[illegible] and lower cash prices at [illegible] Louis, were added indu[illegible] The reason for the c[illegible] was of a negative char[illegible] belief that the market [illegible] ble ground, and the fac[illegible] orders were reached a[illegible] probably had more to do [illegible] to cover than anything [illegible] were some items to enc[illegible] The visible supply increa[illegible] spite of the recent heav[illegible] and the only material i[illegible] stocks, 775,000 bu, the [illegible] winter wheat fields sho[illegible] to stocks in sight. The[illegible] 2,836,000 bu on passage t[illegible] smaller than last year[illegible] 150,000 bu low grade whe[illegible]

### Weather Too M[illegible]

But the northwestern [illegible] kind. Cutting was repor[illegible] southern South Dakota, [illegible] ern Minnesota, and th[illegible] heard ranged from 20 t[illegible] The Snow report allow[illegible] points in spring wheat [illegible] left the total crop 17,000[illegible] indicated by the July go[illegible] Cash markets in the sou[illegible] lower, with good offering[illegible] Saturday added to the re[illegible] few messages called acc[illegible] predicted larger receipt[illegible] had 652,000 bu, compar[illegible] last year, and all prima[illegible] 1,422,000 bu, against 1,3[illegible] Minneapolis and Duluth [illegible] 186 last year. World's sh[illegible] 600 bu, against 8,336,000 [illegible] and 9,112,000 bu last y[illegible] cleared 21,000 bu.

Early selling was by Pr[illegible] Ware-Leland, Barrett, [illegible] Kneeland-Clement-Curtis [illegible] and Rosenbaum Grain. [illegible] cember on the decline. [illegible] from shorts and against [illegible] ing near the close by Pr[illegible] Daggett, and Wrenn.

### Small Net Chan[illegible]

The house through wh[illegible] ders for the September [illegible] ecuted was on first one [illegible] and then the other yeste[illegible] an effort to keep the p[illegible] range for the present. T[illegible] day was 52¾c and the re[illegible] close left the market wher[illegible] day. For the day the rec[illegible] cars and shipments 652,00[illegible] kets had 755,000 bu recei[illegible] ments. Local public stock[illegible] bu for the week. There[illegible] 407 cars for today. Coup[illegible] called light to fair.

Shipping sales were ag[illegible] bu. The seaboard repor[illegible] for export. On the cash [illegible] from ¼c to ⅜c lower. [illegible] showed a decrease of 519,0[illegible] a few reports from Illino[illegible] weather and some "firing[illegible] outlook is regarded as pe[illegible] pressed ½c for the morn[illegible] covered to 45⅛c at the cl[illegible] ster both bought and so[illegible] Valentine at times bough[illegible] and Champlin covered. [illegible] Scotten, and Merrill-Lyo[illegible] in May at 45c and unde[illegible] were Nash-Wright, Wre[illegible] Love.

### Oats Feel Liberal[illegible]

May oats, after pausin[illegible] 29⅛c, with the close at [illegible] Saturday. Other month[illegible] same loss, September cl[illegible] ceivers found acceptanc[illegible] were 408 cars, and the[illegible] of 550 cars for today. [illegible] enlarged 203,000 bu, and [illegible] increased 694,000 bu. Ca[illegible] ⅛c to ⅛c lower, with sh[illegible] bu. Bartlett-Frazier a[illegible] May and United Grain [illegible] cerns sold September. A[illegible] ber and sold May. A. J.[illegible] cember. Export sales [illegible]

### Pork the Leader [illegible]

A noticeable feature in [illegible] buying of October pork [illegible] which forced the price [illegible] Lard and ribs closed a[illegible] gain for the day. There[illegible] ber lard early by Finley[illegible] the same time Steever [illegible] order in both Septembe[illegible] credited to the Cudahy [illegible] Hog receipts were 33,00[illegible] estimate for today is 20,0[illegible] received 62,200 head, ag[illegible] Prices at the yards wer[illegible]

### Rye, Barley, [illegible]

Rye was steady. Sept[illegible] closing 58c bid, and De[illegible] No. 2 sold at 59¼@60c [illegible] 58@56½c. Receipts were [illegible] Barley was quiet. M[illegible] 38c to 46c, feed from 36[illegible] ings from 28c to 36c. R[illegible] Flaxseed ruled 5c lowe[illegible] prospects. There was [illegible] northwestern was $1.2[illegible] Receipts, 3 cars here, 2[illegible] 2 at Duluth.

Timothy seed was fir[illegible] from $3.37½ to $3.50, clo[illegible] was $3.60. Country lots, [illegible] clover seed was $12.50@[illegible]

### Range of Acti[illegible]

WHEA[illegible]

| | Open. | High. |
|---|---|---|
| Sept... | 83¼-⅝ | 83⅝ |
| Dec... | 84¼-⅝ | 84⅝ |
| May... | 87¼-⅝ | 87⅝ |

CORN

| | | |
|---|---|---|
| Sept... | 52⅞-¾ | 53¼-⅝ |
| *Sept... | 52⅞-¾ | 53 |
| Dec... | 47¼ | 47⅝ |
| *Dec... | 45¼ | 45¼ |
| May... | 45-⅛ | 45¼ |

*New.

OATS

| | | |
|---|---|---|
| Sept... | 26¾-⅞ | 26⅞ |
| Dec... | 27⅝-⅞ | 27⅞ |
| May... | 29⅝ | 29⅝ |

MESS PO[illegible]

| | | |
|---|---|---|
| Sept... | 13.65 | 13.90 |
| Oct... | 13.45 | 13.82½ |

LAR[illegible]

| | | |
|---|---|---|
| Sept... | 7.52½ | 7.55 |
| Oct... | 7.60 | 7.65 |

SHORT [illegible]

| | | |
|---|---|---|
| Sept... | 8.12½ | 8.22½ |
| Oct... | 8.20 | 8.30 |

GRAIN INSP[illegible]

| | No. 2 and better. | Stand-ard. |
|---|---|---|
| Winter wheat | 71 | ... |
| Spring wheat | ... | ... |
| Corn | 73 | ... |
| Oats | 2 | 93 |
| Rye | 61 | ... |
| Barley | 8 | ... |
| Totals | 215 | 93 |

Inspected out: Corn—No[illegible] Standard, 74,396 bu. Load[illegible] visions: Wheat—Winter, [illegible] cars and 97,000 bu No. 2 [illegible] spring, 3 cars No. 1 north[illegible] 118,900 bu No. 2 yellow, 6 c[illegible] 3 yellow, 2 cars and 10,000[illegible]

SHORT WEIGHTS'

...R ARRESTS ELEVEN ...E STOREKEEPERS.

...Crusade as Long as ...Law Can Be Found— ...ed as Result of Com... by Purchaser—Officials ...es and if Quantity Is ...e Too Little They Ar... Immediately.

...de grocers and butchers ac... business on the "short ...were arrested yesterday by ...ty sealer, and his four dep...als visited the stores in the ...ers, bought potatoes, found ...onsiderably diminished, and ...stonished business men to

...nade at the following stores: ...Sixty-third street and Jefferson ...Sixty-third street and Washing...

...334 East Sixty-third street. ...o., 433 East Sixty-third street. ...East Sixty-third street. ...472 East Sixty-third street. ...hell, 575 East Sixty-third street. ...o East Sixty-third street. ...y, 6315 Cottage Grove avenue. ...17 East Sixty-third street. ...o., 710 East Sixty-third street.

...nce the potatoes purchased ...n twelve pound sacks, which ...to contain fifteen pounds, ...asily trapped their victims, ...the customer ruse worked

...to Be Continued.

...o prosecute everybody who ...dishonest basis," said Sealer ...t. "We will not stop until ...merchants are properly pun...d on the grocers will be ex...siness men selling articles of ...public."

...ley was arrested he was em...anted to hush up the matter, ...claim.

...right now," he said, "for I ...to become known." The ...rm and required the grocer ...ng with the others.

...er cases business men tried ...e trouble, but Sealer Grein ...rybody be treated alike. ...ence are of no account in this ...d. "All business men are ...n an equal footing through ...e grocer came in and asked ...sted his measure as long as ...nal friend. I told him that ...s on the investigation list. ...ess men ought to welcome my ...ey have nothing to fear, ...and, the man that sells pota...nything else on short weight ...if we can find him out."

...r Makes Complaint.

...he "short weight" men was ...complaints made by a cus...of the south side grocers. ...ved by Sealer Grein said: ...are cheating us right and ...ch as the peddlers, and you ...after them."

...men arrested gave bonds of ...heir appearance today. The ...pay if found guilty will be ...0.

...ND OPERATORS ...ING A NEW DISPUTE.

...alty Caused by "Shot Fir... Under Discussion at Con... Auditorium Annex Hotel.

...e boards of the Illinois Coal ...s and the United Mine Work...are again in conference at the ...nnex. The dispute once more ...the result of the "shot firers" ...the last legislature.

..., when Judge Gray, the ...the original disagreement ...on that the expense of the shot ...be borne equally by the own...ners, the operators evaded the ...g that all shots should weigh ...pounds, thus avoiding the ne...ial shot firers. Because of the ...rown upon them 2,000 miners in ...district left their places, and ...which now is under discussion. ...ng yesterday little was done ...ng a final agreement. The ...headed by J. A. Agee and ...vice president and secretary ...tion, while the miners were ...Smith and W. D. Ryan, who ...offices in the mine workers' ...delegates from the unions ...ge mines which are now closed ...sent. These mines are located ...rden, Divernon, and Auburn. ...sioner Herman Justi was also

...eting will convene again this ...h sides declare that they are ...ttle the dispute without sub...bitration.

...OF SHERIFF AUDITED.

...of County Board Fails to ...nything It Does Not Approve.

...ation of Sheriff Barrett's June ...rike deputies by a special com... county commissioners yester... no irregularities. The inquiry ...n a vindication of the sheriff. ...r deputies, who were on a "sus...arged with not living at the ...y had given the sheriff or with ...to perform the duties for which ...y, appeared voluntarily before ...e and were able to satisfy the ...s that they had performed their ...tnesses and the firms for which ...were:

...s, H. R. Gibbons Box company. ...owen, Reid, Murdoch & Co. ...Boston store. ...Grossfeld & Roe. ...Employers' association. ...n, Sels, Schwab & Co. ...Hibbard, Spencer, Bartlett & ...the investigation has developed ...editable to the sheriff's office," ...an William C. Hartray, "but ...e feels that it should go into the ...ughly. The deputies who ap...today seemd an excellent class ...hey made a good impression on ...e."

...FLOCK TO CHICAGO.

...00 Country Merchants, Tak...ntage of Low Rates, Visit ...ty to Make Purchases.

...200 country buyers arrived ...terday and registered at the ...s of the Chicago Commercial as...the Great Northern building. ...rst day the cheap railroad rates ...he merchants' excursion were in

...he summer season closes more ...buyers will visit Chicago," said ...dward White of the Commercial ..."The midsummer excursions ...a much bigger success than we

...cial rates apply to the territory ...the Central, Western and South...senger associations. Merchants ...south as Texas and from Dakota ...a are coming to purchase their ...nter stocks. Every buyer who ...icago leaves money here."

...leomargarine; Arrested.

..., Pa., Aug. 7.—Thomas Brady, a ...city, who has been supplying butter ...e Island navy yard, was arrested ...instance of the state dairy and food ...which charges him with selling col...arine. This is the result of an in...rdered by the president.

...ompany After Saline Mines.

...l., Aug. 7.—[Special.]—Thomas J. ...icago, president of the O'Gara Coal ...ently formed in New York, practi...ed the options on 50,000 acres of coal ...rteen mines in the Saline county ...

# DIP ON CROP PROSPECTS.

## WHEAT OFF ON GROWING OPTIMISM OVER THE OUTLOOK.

**Good Weather and Liberal Estimates of the Final Yield Are Felt by Prices—Small Increases in Visible Supply Stocks in the Face of Large Receipts Are Ignored—Corn Sells Lower, but Recovers at the Close—Oats Easy and Provisions Strong.**

A continuation of fine growing weather in the northwest, with a host of messages from that direction having nothing but nice things to say about the spring wheat crop, and the colorless quality of the other news of the day created more bear sentiment in the pit and dragged prices lower. September was 1c under the Saturday close at the low point, and the distant months 1⅛c under, but at the close theloss had been cut to ⅛-⅜c in September at 83¼-⅜c, ⅝-¾c in December at 84½-⅝c, and May at 87⅝-½c. Trade was at a low ebb most of the session, leaving the market's fate largely in the hands of professionals.

Prices were lower at the outset and later failed to reach the closing level of Saturday. In the absence of cables and any strong influence in the foreign statistics, the favorable weather, and the official promise of more of the same kind brought a good many scattered selling orders into the pit. Later the Snow report, estimating the spring wheat crop at 285,000,000 bu, and winter wheat at 440,000,000 bu, and favorable Russian news, and lower cash prices at Kansas City and St. Louis, were added inducements to sell.

The reason for the closing rally of ⅜-½c was of a negative character. The general belief that the market has reached debatable ground, and the fact that few stop loss orders were reached at 83c for September probablyhad more to do with starting shorts to cover than anything in the news. There were some items to encourage the recovery. The visible supply increased only 391,000 bu in spite of the recent heavy run of new wheat, and the only material increase was in local stocks, 775,000 bu, the markets nearest the winter wheat fields showing small additions to stocks in sight. There was a decrease of 1,220,000 bu on passage to a total 5,190,000 bu smaller than last year. Export sales of 150,000 bu low grade wheat were reported.

### Weather Too Much for Bulls.

But the northwestern news was all of one kind. Cutting was reported to be general in southern South Dakota, southern and eastern Minnesota, and the thrashing returns heard ranged from 20 to 25 bu to the acre. The Snow report allowed a decline of 5.6 points in spring wheat for rust damage, but left the total crop 17,000,000 bu over the crop indicated by the July government report.

Cash markets in the southwest were 1@1½c lower, with good offerings carried over from Saturday added to the receipts of the day. A few messages called acceptances better, and predicted larger receipts. The two points had 652,000 bu, compared with 899,000 bu last year, and all primary markets received 1,422,000 bu, against 1,333,000 bu last year. Minneapolis and Duluth had 300 cars, against 188 last year. World's shipments were 9,008,000 bu, against 8,336,000 bu the week before, and 9,112,000 bu last year. The seaboard cleared 21,000 bu.

Early selling was by Pringle-Fitch-Rankin, Ware-Leland, Barrett, Bartlett-Frazier, Knoeland-Clement-Curtis, Wrenn, Gifford, and Rosenbaum Grain. Valentine sold December on the decline. Demand was largely from shorts and against privileges, with buying near the close by Pringle-Fitch-Rankin, Daggett, and Wrenn.

### Small Net Change in Corn.

The house through which most of the orders for the September corn bulls are executed was on first one side of the market and then the other yesterday. It looked like an effort to keep the price within narrow range for the present. The low point for the day was 53⅛c and the recovery to 53¼ at the close left the market where it closed on Saturday. For the day the receipts here were 241 cars and shipments 652,000 bu. Primary markets had 755,000 bu receipts, 840,000 bu shipments. Local public stocks decreased 770,000 bu for the week. There is an estimate of 40 cars for today. Country offerings were called light to fair.

Shipping sales were again large at 400,000 bu. The seaboard reported 320,000 bu sold for export. On the cash tables prices ruled from ¼c to ¾c lower. The visible supply showed a decrease of 519,000 bu. Except for a few reports from Illinois points about dry weather and some "firing" of corn the crop outlook is regarded as perfect. May was depressed ½c for the morning to 44⅝c, but recovered to 45⅛c at the close. Bartlett-Frazier both bought and sold old September. Valentine at times bought the old September and Champlin covered. Edwards, Harris-Scotten, and Merrill-Lyon had buying orders in May at 45c and under. Leading sellers were Nash-Wright, Wrenn brokers, and Lowe.

### Oats Feel Liberal Movement.

May oats, after pausing at 29½c, broke to 29c, with the close at 29¼c, ⅜-½c under Saturday. Other months made about the same loss, September closing at 26½c. Receivers found acceptances liberal, receipts were 408 cars, and there was an estimate of 550 cars for today. Local stocks were enlarged 203,000 bu, and the visible supply increased 694,000 bu. Cash oats prices ruled ¼c to ½c lower, with shipping sales 230,000 bu. Bartlett-Frazier and Friedman sold May and United Grain and other cash concerns sold September. Armour took September and sold May. A. J. White bought September. Export sales were 150,000 bu.

### Pork the Leader in Provisions.

A noticeable feature in provisions was open buying of October pork by Swift brokers, which forced the price up 45c at high point. Lard and ribs closed at best prices at 7½c gain for the day. There was buying of October lard early by Finley-Barrell, and about the same time Steever had a large selling order in both September and October lard, credited to the Cudahy packing interests. Hog receipts were 33,000 yesterday, and the estimate for today is 20,000. Western points received 62,200 head, against 45,700 last year. Prices at the yards were 5c lower.

### Rye, Barley, and Seeds.

Rye was steady. September sold at 58½c, closing 58c bid, and December was 59c bid. No. 2 sold at 59½@60c f. o. b. and No. 3 at 56@56½c. Receipts were 7 cars.

Barley was quiet. Malting ranged from 39c to 46c, feed from 36c to 38c, and screenings from 28c to 36c. Receipts, 9 cars.

Flaxseed ruled 5c lower on favorable crop prospects. There was no trading. No. 1 northwestern was $1.23, and No. 1, $1.15. Receipts, 3 cars here, 2 at Minneapolis, and 8 at Duluth.

Timothy seed was firm. September sold from $3.37½ to $3.50, closing 15c up. March was $3.60. Country lots, $2.50@3.25. August clover seed was $12.50@12.75.

### Range of Active Futures.

WHEAT.

| | Open. | High. | Low. | Closing Aug. 7. | Closing Aug. 5. |
|---|---|---|---|---|---|
| Sept... | 83½-⅜ | 83¾ | 82⅞ | 83¼-⅜ | 83⅛ |
| Dec... | 84½-⅜ | 84⅞ | 84⅛ | 84½-⅝ | 85¼ |
| May... | 87½-⅜ | 87⅝ | 87 | 87⅝ | 88⅛ |

CORN.

| | Open. | High. | Low. | Closing Aug. 7. | Closing Aug. 5. |
|---|---|---|---|---|---|
| [illegible] | 53½-3¼ | 53¼-⅜ | 52⅝ | 53¼ | 53¼-⅜ |
| [illegible] | 52⅞-⅝ | 53 | 52½ | 53 | 53 |
| [illegible] | 47⅝ | 47⅝ | 47⅛ | 47¼ | 47⅝ |
| [illegible] | 45-⅛ | 45⅛ | 44⅝ | 45⅛ | 45⅝ |
| [illegible] | 45-⅛ | 45¼ | 44⅝ | 45⅛ | 45¼ |

[illegible] *New.

OATS.

| | Open. | High. | Low. | Closing Aug. 7. | Closing Aug. 5. |
|---|---|---|---|---|---|
| Sept... | 26⅝-¾ | 26¾ | 26⅜ | 26½ | 26⅞-7 |
| Dec... | 27⅜-⅛ | 27⅞ | 27¼ | 27½-⅜ | 27¾ |
| May... | 29⅝ | 29⅝ | 29 | 29¼ | 29⅝-¾ |

MESS PORK.

| | Open. | High. | Low. | Closing Aug. 7. | Closing Aug. 5. |
|---|---|---|---|---|---|
| Sept... | 13.65 | 13.90 | 13.65 | 13.90 | 13.57½ |
| Oct... | 13.45 | 13.82½ | 13.45 | 13.80 | 13.37½ |

LARD.

| | Open. | High. | Low. | Closing Aug. 7. | Closing Aug. 5. |
|---|---|---|---|---|---|
| Sept... | 7.52½ | 7.55 | 7.50 | 7.55 | 7.47½ |
| Oct... | 7.60 | 7.65 | 7.57½ | 7.62½ | 7.57½ |

SHORT RIBS.

| | Open. | High. | Low. | Closing Aug. 7. | Closing Aug. 5. |
|---|---|---|---|---|---|
| Sept... | 8.12½ | 8.22½ | 8.10 | 8.20 | 8.12½ |
| Oct... | 8.20 | 8.30 | 8.17½ | 8.27½ | 8.20 |

GRAIN INSPECTION.

| | No. 2 and better. | Standard. | No. 3. | Low grade. | Total. |
|---|---|---|---|---|---|
| Winter wheat | 71 | ... | 109 | 9 | 189 |
| Spring wheat | .. | ... | 1 | 1 | 2 |
| Corn | 78 | ... | 118 | 45 | 241 |
| Oats | 61 | 93 | 179 | 75 | 408 |
| Rye | 5 | ... | 2 | ... | 7 |
| Barley | .. | ... | 1 | 8 | 9 |
| Totals | 215 | 93 | 410 | 138 | 856 |

Inspected out: Corn—No. 2, 198,998 bu. Oats—Standard, 71,396 bu. Loaded from unlicensed elevators: Wheat—Winter, 13 cars No. 2 hard, 25 cars and 97,000 bu No. 2 red, 2 cars No. 3 red; spring, 3 cars No. 1 northern. Corn—2 cars and 13,389 bu No. 2 yellow, 6 cars and 135,500 bu No. 3 yellow, 3 cars and 10,000 bu No. 2 white, 22,951

# INTERESTING TRADE GOSSIP ON 'CHANGE.

Snow's monthly crop report estimated the wheat crop at 725,000,000 bu, barring further damage to spring wheat, and made the corn percentage .2 higher than last month. He says: "The condition of corn Aug. 1 was 88.6, against 88.4 July 1. The situation is mixed even in the same state; in some counties a perfect prospect, and in others a low condition. In Indiana, Illinois, and Nebraska the outlook is improved, but too much rain has prevented seasonable development south of the Ohio river and in portions of the Missouri valley. Last year the condition was 87.0. The oats condition at harvest is 89.5, against 91.8 July 1. Returns covering thrashing show a wheat yield heavier than was indicated. In Texas, Tennessee, Kentucky, and Missouri yield and quality are poorer than expected, largely because of rain, but in the heavy producing districts the yield is good, occasionally running to extraordinary figures, the average—14.5 bu—indicating, if maintained by later results, a winter wheat crop of at least 440,000,000 bu. Spring wheat is reported at 85.2, against 90.8 July 1, the decline due largely to rust in the northwest. When returns were made correspondents admitted little damage actually had been done, but the trouble was present, and the figures are lowered in apprehension. Last year the condition Aug. 1 was 84.8. If no further damage develops in the next two weeks a spring wheat crop of about 285,000,000 bu is a reasonable expectation, with slightly more than 200,000 in the three northwest states. It must be remembered, however, that the danger of serious rust visitation will not be passed before Aug. 15."

The small increase in the visible supply of wheat after the heavy movement of the last four weeks was a surprise to the majority of the trade. The gain was only 391,000 bu, compared with 1,479,000 bu increase the week before and a decrease of 580,000 bu last year. The only large increase was in local stocks—775,000 bu. Kansas City increased 59,000 bu, St. Louis 69,000 bu, Toledo 182,000 bu, and Indianapolis 155,000 bu. Decreases were: Fort William, 362,000 bu; Minneapolis, 479,000 bu; Port Arthur, 133,000 bu. The corn visible decreased 519,000 bu, against an increase of 126,000 bu last year, local stocks decreasing 770,000 bu. Buffalo 218,000 bu, and New York 152,000 bu. Oats increased 694,000 bu, compared with a decrease of 572,000 bu last year. Local stocks increased 3,000 bu. Rye decreased 14,000 bu. Barley decreased 119,000 bu. Total and local stocks follow:

VISIBLE SUPPLY TOTALS.

| | Aug. 5, 1905. | July 31, 1905. | Aug. 6, 1904. |
|---|---|---|---|
| Wheat | 13,745,000 | 13,354,000 | 12,513,000 |
| Corn | 4,791,000 | 5,310,000 | 5,975,000 |
| Oats | 5,589,000 | 4,895,000 | 2,109,000 |
| Rye | 743,000 | 757,000 | 846,000 |
| Barley | 598,000 | 716,000 | 882,000 |

LOCAL STOCKS.

| | | | |
|---|---|---|---|
| Wheat | 2,087,000 | 1,312,000 | 998,000 |
| Corn | 1,990,000 | 2,760,000 | 2,586,000 |
| Oats | 7,390,000 | 736,000 | 317,000 |
| Rye | 105,000 | 71,000 | 538,000 |
| Barley | 1,000 | 1,000 | 69,000 |

There were increases of 774,158 bu in contract wheat, 2,690 bu in contract oats last week, and a decrease of 769,603 bu in corn. The wheat increase was 711,724 bu in No. 2 red, 62,434 bu in No. 2 hard, and No. 1 northern was unchanged. Detailed stocks and comparisons follow:

| | July 29, 1905. | Aug. 5, 1905. | Aug. 6, 1904. |
|---|---|---|---|
| No. 2 hard | 167,386 | 229,820 | 105,845 |
| No. 2 red | 1,130,858 | 1,842,582 | 427,659 |
| No. 1 northern | 2,003 | 2,003 | 111,623 |
| Total wheat | 1,300,247 | 2,074,405 | 645,127 |
| Corn | 2,759,738 | 1,990,135 | 2,581,472 |
| Oats | 669,900 | 672,590 | 314,824 |

Elevators continued to absorb the cash wheat offerings at practically unchanged differences—No. 2 red at 1⅜@2c over September, No. 3 red at ½@1½c over, and No. 2 hard at ½@2c over; choice turkey hard as high as 7c over. No sales to mills were reported. The southwest markets were off 1@1½c early, recovering little. Kansas City carried over 120 cars from Saturday, and received 441 cars yesterday, and there was some talk of better country sales. No. 2 hard sold at 79½@81½c. St. Louis No. 2 red sold at 85c, No. 3 red at 82½@84c, and had 217 cars on sale. Baltimore had 53 cars, with sales at 69½@84c, and Toledo reported two-thirds of their receipts of 117 cars going to mills. Minneapolis quoted No. 1 northern at $1.08.

The Russian news of the day dealt in glittering generalities. An Antwerp cable to Slaughter said: "Prospects for the Russian wheat crop are about the same as last year." A Berlin cable said: "The Russian wheat crop will be less and rye more than last year." F. Lenders of London, in his letter of July 27, says: "We have reliable information to the effect that a good crop is now being harvested in the principal growing districts of Russia, and if one could rely on getting the necessary facilities for moving the crops Russia should easily be able to keep up the late rate of shipments anyhow during the autumn months. It would, however, entirely change the aspect of affairs should the want of labor, scarcity of trucks, and disturbances in the agricultural districts interfere with the moving of the crops."

World's wheat shipments follow:

| | This week. | Last week. | Last year. |
|---|---|---|---|
| American | 856,000 | 632,000 | 1,792,000 |
| Russian | 2,472,000 | 3,216,000 | 1,888,000 |
| Danubian | 784,000 | 408,000 | 1,048,000 |
| India | 1,336,000 | 1,256,000 | 2,296,000 |
| Argentine | 3,016,000 | 2,456,000 | 1,184,000 |
| Australian | 432,000 | 280,000 | 696,000 |
| Austria-Hungary | None. | None. | None. |
| Chile-North Africa | 112,000 | 88,000 | 208,000 |
| Total | 9,008,000 | 8,336,000 | 9,112,000 |

There was a good demand for corn, sales being 415,000 bu, including 150,000 bu for export, with 50,000 bu No. 2 selling at ⅝@1c over September in store. The seaboard reported sales of 320,000 bu corn and 150,000 bu oats. Baltimore reported inquiries for new corn, January shipment, about 1c out of line.

Broomhall cabled: "Roumania reports some showers, but that drought continues and threatens ruin to the maize crop. Hungarian official report makes the wheat crop 152,000,000 bu; last year's, 136,000,000 bu. Maize and other late spring crops promise below average, owing to the drought."

Messages reported a good demand for wheat for export at Baltimore, with business hampered by scarcity of ocean freight room. Sales were reported at 150,000 bu low grade wheat at 75c. A New York wire hinted at business abroad in No. 2 red, but gave no details.

A car of spring wheat from northern Iowa was inspected new No. 3 yesterday. The wheat was pronounced by experts on the floor to be nothing but old wheat, bright and fresh enough to mislead an unwary inspector.

The cargo of 105,000 bu wheat recently reported loading at Toledo for Chicago arrived the last of the week, and graded No. 3 red, having too many bleached and grown berries to grade No. 2.

Minneapolis wired: "There was a sale made today of new No. 2 northern wheat to arrive in twenty days. They are cutting wheat at Redfield, S. D., today."

The average weight of local hog receipts last week was 233 lbs, compared with 231 lbs the week before, 235 lbs last year, and 243 lbs in 1893.

Estimated receipts for today are: Wheat, 392 cars; corn, 40 cars; oats, 550 cars; rye, 10 cars; barley, 20 cars; hogs, 20,000.

It was said that 90 per cent of the creditors of Knight-Donnelley had agreed to settle their claims at 27c on the dollar.

Local shipping sales of oats were 230,000 bu, including 100,000 bu for direct export.

There were charters for 105,000 bu oats to Georgian bay.

bu No. 3 white, 50,000 bu No. 2. Oats—3 cars standard, 2 cars No. 3 white, 2 cars No. 2, 31 cars No. 2 white clipped. Inspected in by lake and canal: Corn—No. 3, 14,900 bu; No. 4, 5,500 bu.

### Cash Produce Transactions.

FLOUR—Steady; hard spring [favorite brands], $6.20; hard patents [in wood], $5.50@5.60; straight [export bags], $4.90@5.00; clear [export bags], $3.60@4.00; soft winter patents [export bags], $4.20@4.30; straight, $4.10@4.20; hard winter patents [export bags], $4.20@4.30; clear [export bags], $3.50@3.90; rye flour, brls, $4.00@4.25; sacks, $3.50@3.90.

WINTER WHEAT—½@1c lower. Sales on track: No. 2 red, 84⅝c; No. 3 hard, 83¼c. Free on board: No. 4 red, 81@83½c; No. 3 red, 83@84½c; No. 2 red, 84½@86c; No. 4 hard, 82c; No. 3 hard, 82½@86c; No. 2 hard, 83½@86c; No. 4 white, 80c; No. 3 white, 84c. Billed through: No. 4 red, 81½@82½c; No. 2 red, 83¾@84c; No. 2 hard, 82½@82¾c.

SPRING WHEAT—Quiet. No sales reported.

CORN—¼@¾c lower. Sales in store and to go: No. 2 yellow, 415,000 bu for shipment on p. t. Sales on track and free on board: No grade sold 52@53½c; No. 4, 53½@54c; No. 3, 54½c; No. 3 yellow, 54¾@55c; No. 2, 54½c; No. 2 yellow, 55@55½c; No. 3 white, 55@55½c; No. 2 white, 55½c. Billed through: No. 4, 52½@53c; No. 2, 53½@53⅝c; No. 3 yellow, 54½c; No. 2, 53½@54c; No. 2 yellow, 54½c; No. 3 white, 54c.

OATS—¼@½c lower. Sales in store and to go: White clipped, 230,000 bu on p. t. Sales on track and free on board: No grade, new, 25@25½c; No. 4, new, 24½@26½c; No. 4 white, new, 26½@27c; old, 26¾c; No. 3 white, new, 26½@28c; old, 27@30c; standard, new, 27@27½c; old, 28@30½c; No. 2, new, 27c; old, 26½@27c; No. 2 white, new, 27@28c; old, 29@31c. Billed through: No. 4, new, 25@26½c; No. 4 white, new, 26@26½c; old, 26½c; No. 3, new, 25@26½c; No. 3 white, new, 26½@27½c; old, 26¾@28c; standard, new, 26¾@27c; old, 28@29½c; No. 2, new, 25½c; old, 28c; No. 2 white, new, 27@28c; old, 28@29½c.

RYE—Steady. Sales were: On track: No. 1, 60c. Free on board: No. 2, 59c; No. 3, 56@56½c. Billed through: No. 3, 56c.

BARLEY—Weak. Sales were: Free on board: Screenings, 30@33c. Barley—39@43c.

PROVISIONS—Strong. Cash lots: Mess pork, $13.85@13.90; lard, $7.45@7.47½; ribs, $8.10@8.20, according to weight.

BEEF PRODUCTS—Quiet and steady; prices quotable as follows: Beef hams, $18.50@18.75; extra mess beef, $8.00@8.25; plate beef, $8.50@9.00; extra plate beef, $9.00@9.50. Tallow steady at 5½@5⅝c for edible; 5¼@5⅜c for prime packers; 4½@4¾c for No. 1 do and 3⅝@3¾c for No. 2 do; 4⅝@4¾c for city renderers; 4⅞@5¼c prime country; 3⅝@3¾c for No. 2 do. Oleo-Stearine in moderate demand and quotably steady at 8⅝@8¾c.

GREASE—Quiet and steady at 3⅛@3¼c for brown; 3⅝@3¾c for yellow; 3⅛@3½c for house; 4¼@4⅜c for B white, and 4⅝@4¾c for A white.

COOPERAGE—Quiet, but firm. Ash pork brls, 85@87½c; oak pork brls, 92½@95c; lard tierces, $1.12½@1.15. Sales were: 1 car ash pork brls, 87½c; 500 oak do at 92½c.

WHISKY—Steady on a basis of $1.27 for finished goods.

HAY—Firm. Receipts, 787 tons; shipments, 41 tons. Sales were: On track: Choice timothy, $13.00; not graded timothy, $4.00@11.00; not graded prairie, new, Kansas, $10.50. Free on board: Not graded timothy, $12.00@12.50.

STRAW—Rye straw quotable at $6.00@7.00; wheat straw at $5.00@6.00, and oat straw at $5.50@6.50. Sales were: On track: Tangled rye, $6.00@6.50; wheat, $5.00.

## DOMESTIC PRODUCE MARKET.

NEW YORK, Aug. 7.—Wheat—Receipts, 44,000 bu; spot easy; No. 2 red, 87½c elevator and 88⅝c afloat; No. 1 northern Duluth, $1.14⅝ f. o. b. afloat; No. 1 northern Manitoba nominal f. o. b. afloat. Corn—Receipts, 134,375 bu; exports, 269,731 bu; spot easy; No. 2, 61c elevator and f. o. b. afloat; No. 2 yellow, 61¾c; No. 2 white, 61½c. Option market was dull. Oats—Receipts, 134,500 bu; spot easy; mixed oats, 26 to 32 lbs, 32@32½c; natural white, 30 to 32 lbs, 34½@36c; clipped white, 36 to 40 lbs, 36½@39c.

Cotton seed oil—Easy; prime yellow, 29½@30c.

Sugar—Raw, firm; fair refining, 3 15-32@3½c; centrifugal, 96 test, 4 3-32@4½c; molasses sugar, 3 7-32@3¼c; refined steady.

### Quotations on Coffee.

Coffee—Spot Rio steady; mild steady. Futures opened steady, 5 points higher on July, but generally unchanged. The close was steady at a net advance of 5@10 points. Sales, 30,000 bags.

| | Open. | High. | Low. | Close. | Previous close. |
|---|---|---|---|---|---|
| September | 7.00 | 7.10 | 7.00 | 7.10 | 7.00 |
| October | 7.05 | 7.15 | 7.05 | 7.15 | 7.10 |
| December | 7.30 | 7.35 | 7.35 | 7.35 | 7.30 |
| January | 7.35 | 7.40 | 7.35 | 7.40 | 7.35 |
| March | 7.50 | 7.60 | 7.50 | 7.60 | 7.50 |

### Quotations on Cotton.

Cotton—Spot closed quiet, 10 points higher. Middling uplands, 10.85c; middling gulf, 11.05c. Sales, 1,544 bales. Futures opened quiet and closed steady.

| | Open. | High. | Low. | Close. | Previous close. |
|---|---|---|---|---|---|
| August | 10.34 | 10.45 | 10.34 | 10.45 | 10.36 |
| September | 10.41 | 10.52 | 10.42 | 10.52 | 10.44 |
| October | 10.55 | 10.69 | 10.53 | 10.64 | 10.57 |
| November | 10.62 | 10.70 | 10.62 | 10.70 | 10.63 |
| December | 10.65 | 10.70 | 10.64 | 10.74 | 10.68 |
| January | 10.71 | 10.86 | 10.71 | 10.83 | 10.73 |

### Western Grain Markets.

DULUTH, Minn., Aug. 7.—Wheat—To arrive, No. 1 northern, $1.08. On track: No. 1 northern, $1.08; No. 2 northern, $1.00; September, old, 87c; September, new, 82½c. Flax—To arrive: $1.45. On track: $1.48; August, $1.21; September, $1.19¾; October, $1.16⅝; December, $1.15¼. Oats—On track: 27c; to arrive, 26½c. Rye—September, 57½c. Barley—34@41c.

MILWAUKEE, Wis., Aug. 7.—Flour—Dull. Wheat—Lower; No. 1 northern, $1.10; No. 2 northern, $1.05@1.09; September, 83⅝c bid; puts 82⅝c bid; calls, 84¼c asked. Rye—Steady; No. 1, 60c. Barley—Steady; No. 2, 51c; sample, 40@48c. Oats—Lower; standard, 30c. Corn—Steady; September, 53⅞@53⅝c bid; puts, 52⅝c asked; calls, 53⅝c bid.

MINNEAPOLIS, Minn., Aug. 7.—The market was featureless. September closed at 87⅛c; December at 85¼@85⅜c. Cash wheat premiums locally are about the same. No. 1 hard closed $1.10; No. 1 northern, $1.08. Flax—Cash, $1.47⅝. Bran—In bulk, $12.75@13.00.

KANSAS CITY, Mo., Aug. 7.—Wheat—Lower; September, 75⅝c; December, 76⅛c; May, 78⅞c. Cash: No. 2 hard, 79@82c. Corn—Lower; September, 45⅝c; December, 39⅝c; May, 39⅛@39¼c. Cash: No. 2 mixed, 48¾@49c. Oats—Steady; No. 2 white, 30@32½c.

ST. LOUIS, Mo., Aug. 7.—Wheat—Lower; No. 2 red, cash, 77c; elevator, 80c; track, 84@85½c. Corn—Lower; No. 2 cash, 50c; track, 51½@52½c. Oats—Lower; No. 2 cash, 25½c; track, 26½c.

PEORIA, Ill., Aug. 7.—Cash corn—Unchanged; No. 3 yellow, 54½c; No. 3, 54½c; No. 4, 53½c; no grade, 52½c. Oats—Lower; new No. 3 white, 26⅝c; new No. 4 white, 26¼c.

TOLEDO, O., Aug. 7.—Clover seed—Cash, $7.50; October, $5.82; December, $5.80; January, $5.82. Prime timothy—$1.57; August alsike, $7.25.

## IN THE NEW YORK MARKETS.

NEW YORK, Aug. 7.—A large number of western and southern merchants visited the dry goods market today, finding cotton goods scarce and high, so much so that only part of the contracts usually made at this time will be placed this year. Sellers are confident that the market will go higher.

Butter—Easy. Receipts, 12,973 pkgs; creamery, common to extra, 17½@21c; state dairy, common to extra, 16½@20½c; renovated, common to extra, 15@19½c. In Philadelphia—Steady; extra western creamery, 22c; extra nearby prints, 23c.

Eggs—Firm. Receipts, 6,003 pkgs; state, Pennsylvania, and nearby fancy selected, white, 25@26c. In Philadelphia—Firm; nearby fresh, 18½c; western fresh, 18@19c.

Poultry—Alive firm; western chickens, 14½c; fowls, 13c; turkeys, 13c; dressed irregular; western chickens, 14@16c; fowls, 13½c; turkeys, 13@17c.

Metals—Owing to the holiday in London there were no cables, and business in the local metal markets was generally quiet. Tin was a shade lower in the absence of important demand, closing at $32.50@32.75. The local copper market remained firm, with a moderate demand reported. Lake and electrolytic are quoted at $15.37½@15.50, and casting at $14.87½@15.12½. Lead was firm and unchanged at $4.60@4.70, and spelter continued quiet at $5.60@5.70. Iron showed no change either in tone or prices.

## IN THE BOSTON MONEY MARKET.

BOSTON, Mass., Aug. 7.—[Special.]—Selling of Copper Range was again the feature of trading in the local market today, with the price sagging off a point to 69, the majority of the transactions being put through within a fraction of the latter price. The copper list was dull and fractionally irregular with offerings light. Shoe Machinery common in the miscellaneous group did another skyrocketing stunt, rising 7½ to 84⅝ on talk that the stock will pay $6 yearly. The preferred advanced 1⅜ to 34⅛. Massachusetts Gas common advanced ⅜ on good buying to 47⅛, a new high record. Call loans, 2½@3 per cent. Time loans, collateral, 3¾@4½ per cent. Time loans, mercantile paper, 4@4½ per cent. Clearing house loans, 2 per cent.

| | Shares. | Open. | High. | Low. | Close. |
|---|---|---|---|---|---|
| Adventure | 75 | 6 | 6 | 6 | 6 |
| Allouez | 1,697 | 33½ | 34 | 33¼ | 33½ |
| Amal. Cop. | 1,095 | 84 | 84¼ | 83½ | 84 |
| Arcadia | 104 | 2¾ | 3 | 2¾ | 3 |
| Arnold | 100 | 1 | 1 | 1 | 1 |
| Atlantic | 135 | 18¼ | 18½ | 18¼ | 18½ |
| Bingham | 100 | 31¼ | 31¼ | 31¼ | 31¼ |
| Boston | 1,825 | 8⅛ | 8⅛ | 8 | 8 |
| Centennial | 440 | 23½ | 23½ | 23⅜ | 23⅜ |
| Copper Range | 21,424 | 70 | 70 | 69 | 69¼ |
| Daly W. | 850 | 14¼ | 14 | 14¼ | 14¼ |
| Franklin | 90 | 12½ | 13 | 12½ | 13 |
| Granby | 110 | 7¼ | 7¼ | 7¼ | 7¼ |
| Green Cop. | 780 | 24⅝ | 24⅞ | 24⅜ | 24⅞ |
| Guan. | 50 | 4⅝ | 4⅝ | 4⅝ | 4⅝ |
| Isle Royal | 385 | 22 | 22 | 21½ | 21½ |
| Mass. | 10 | 9¼ | 9¼ | 9¼ | 9¼ |
| Mich. | 110 | 14⅜ | 14⅜ | 14 | 14 |
| Mohawk | 600 | 55 | 55 | 54 | 55 |
| Old Dom. | 275 | 28 | 28 | 27½ | 27⅞ |
| Osceola | 80 | 100¼ | 100¼ | 99½ | 99½ |
| Parrott | 10 | 25½ | 25½ | 25½ | 25½ |
| Quincy | 20 | 103 | 103 | 103 | 103 |
| Shannon | 202 | 7⅞ | 8 | 7⅞ | 8 |
| Trinity | 110 | 8½ | 8⅝ | 8½ | 8⅝ |
| U. S. Oil | 10 | 10½ | 10½ | 10½ | 10½ |
| U. S. Mining | 1,295 | 34⅛ | 34⅛ | 33 | 34⅛ |
| United Cop. | 1,550 | 32⅞ | 33 | 32⅝ | 33 |
| Do pfd | 125 | 79 | 79 | 78½ | 78½ |
| Utah | 80 | 45⅝ | 45⅝ | 45½ | 45½ |
| Victoria | 50 | 3⅞ | 4 | 3⅞ | 4 |
| Winona | 50 | 12½ | 12⅛ | 12½ | 12½ |
| Wolverine | 25 | 119 | 119 | 119 | 119 |
| A. Tel. & Tel. | 112 | 139 | 139 | 138⅝ | 139 |
| N. E. Tel. | 8 | 136 | 136 | 136 | 136 |
| Western Tel. pfd. | 3 | 98¼ | 98¼ | 98¼ | 98¼ |
| Am. Agr. Chem. | 110 | 23 | 23 | 23 | 23 |
| Do pfd | 15 | 91½ | 91½ | 91½ | 91½ |
| Mass. Gas | 226 | 46⅝ | 47⅛ | 46⅝ | 46⅝ |
| Do pfd | 1,454 | 87⅛ | 87⅝ | 87 | 87⅛ |
| Mergenthaler | 20 | 195 | 195 | 195 | 195 |
| Swift & Co. | 35 | 108½ | 108⅝ | 108¼ | 108⅝ |
| United Fruit | 10 | 107 | 107 | 106⅞ | 106⅞ |
| United Shoe | 3,808 | 77 | 84 | 77 | 84 |
| Do pfd | 592 | 33 | 34 | 33 | 34 |
| Boston Elev. | 1 | 154 | 154 | 154 | 154 |
| B. & A. | 50 | 256 | 256 | 256 | 256 |
| B. & M. | 6 | 177 | 177 | 177 | 177 |
| B. & W. pfd. | 14 | 75 | 75 | 75 | 75 |
| Fitch. pfd. | 37 | 146 | 146 | 146 | 146 |
| Mass. Elec. | 5 | 17¼ | 17¼ | 17¼ | 17¼ |
| Do pfd | 15 | 60 | 60 | 60 | 60 |
| West End St. Ry. | 10 | 97½ | 97½ | 97¼ | 97¼ |

### Elgin Butter Market.

ELGIN, Ill., Aug. 7.—[Special.]—Two hundred and twenty tubs of butter were sold on the board of trade this afternoon for 21c a lb. This was declared the market price. The output of the district for the week was 822,000 lbs.

### Swift & Company's

Sales of fresh beef in Chicago for the week ending Saturday, Aug. 5, averaged 6.66 cents per pound.

# INVESTORS TURN TO BONDS

## SOME EVIDENCE OF IMPROVEMENT MANIFESTED.

**High Prices of Stocks and Continued Ease in Money the Cause—Subway Shares Dealt In Sparingly—Special Meeting of American Steel Foundries Called for Sept. 6 to Authorize a Loan—Republic Iron and Steel Dividend Talk.**

There is some evidence of improvement in the bond market. It is to be expected that with continued ease in money and a high level of prices for stocks, investment funds will again turn to bonds as offering more stability. When stocks were ten or fifteen points lower, they could be bought with considerable assurance that not only would the income be certain but that the market value of the principal would not shrink.

For some time the bond market has been quiet. A part of the high prices reached last fall and in the winter has been lost. There is therefore some slight attraction on this score at present prices.

### Chicago Stocks.

Chicago Subway stock was sparingly dealt in on the local exchange. For half the session but one lot was bought or sold. President A. G. Wheeler was quoted as saying the general market was quiet, and in that respect Subway did not differ from other stocks.

Biscuit common was washed up on the local exchange by room traders. The price also was advanced in New York and the Chicago exchange followed. The local closing was at 59. The preferred was steady at 114.

There was considerable activity in Kansas City Railway and Light common, and the price advanced ⅝. The annual report of this company makes a favorable showing. It appears that harmonious relations exist between the company and its patrons as well as the city authorities. The town is growing fast, and if the franchises are right and the sums charged to operating are sufficiently large the preferred stock, at present price, 88⅛, looks attractive. It pays 5 per cent. The common gradually will grow into value, but the preferred issue has a good deal in its favor at 88⅛.

In the bond department South Side L 4½s and West Chicago Consolidated 5s were quite active. The West Chicago issues have been freely bought since Mayor Dunne declined to work with the traction interests in improving the service and testing the validity of the Mueller certificates and the ninety-nine year act. So far as can be seen, the situation is worse now than it was several months ago.

### New National Banks.

The office of the controller of the currency has issued a bulletin covering the operations of the division during the month of July, 1905, as well as the usual statistics relating to organizations since the passage of the act of March 14, 1900.

Thirty-seven national banks were chartered during the month of July with a capital of $2,430,000. The total number of national banks is 5,772, with an authorized capital stock of $807,622,975. Nineteen of the banks organized in July were within with individual capital of less than $50,000 and eighteen with individual capital of $50,000 or over.

During the existence of the national banking system there have been chartered up to and including July 31, 1905, 7,851 associations, of which 5,772 are in operation.

### American Steel Foundries.

A special meeting of the stockholders of the American Steel Foundries is called for Sept. 6, 1905, at Jersey City.

The stockholders will be asked to authorize an issue of $6,000,000 bonds, to be secured by mortgage lien or pledge upon the plants of the company, and also upon the entire capital stock of the Simplex Railway Appliance company and 55 per cent of the capital stock of the Commonwealth Steel company. The shareholders of the American Steel Foundries will be offered $3,500,000 of the bonds at 80. At the same time, an underwriting syndicate has been organized to take any or all the bonds for which the shareholders may not subscribe.

Transfer books will be closed from Aug. 15 to Sept. 7.

### Central Leather Buys Plants.

It is reported that the Central Leather company, the successor to the United States Leather company, has acquired additional outside plants. These include the Independent Leather Manufacturing company and the Queen City tannery, at Titusville, Pa. It is also intimated that the Central Leather company will absorb the Allen & Sons' plant, at Kenosha, Wis. N. A. Allen is said to be one o fthe largest preferred stockholders of the United States Leather company.

### Republic Steel Rumors.

Renewal of strength in Republic Iron and Steel preferred led to talk of resumption of dividends. One rumor was that scrip would be issued. No doubt something will be done but what has not been determined.

### New Brokerage Branches.

Finlely, Barrell & Co. have opened a branch office at Clinton, Ill., with Charles J. Burnett as manager.

Charles G. Gates & Co. have opened a branch at Atlantic City, N. J., with Walter Steveley as manager.

### New York Curb Transactions.

| | Sales. | Open. | High. | Low. | Close. |
|---|---|---|---|---|---|
| Am. Can pfd | 300 | 69 | 69 | 68½ | 68⅝ |
| Am. W. Paper pfd | 150 | 29 | 29⅝ | 29 | 29⅝ |
| Beth. Steel pfd | 530 | 90 | 91½ | 90 | 91½ |
| Brit. Col. Cop. | 580 | 7½ | 7⅝ | 7½ | 7⅝ |
| Chicago Subway | 9,100 | 84⅝ | 85⅝ | 84½ | 85 |
| Gr. Gold | 3,300 | 4½ | 4⅝ | 4⅝ | 4½ |
| Gr. Copper | 3,900 | 24⅝ | 24⅞ | 24½ | 24⅞ |
| Int. Mer. Mar. | 700 | 13⅛ | 13⅛ | 13 | 13⅛ |
| Do pfd | 700 | 30½ | 30⅞ | 30½ | 30⅞ |
| Interboro | 2,800 | 220 | 222¼ | 219 | 219 |
| Mackay Co. | 100 | 40⅝ | 40⅝ | 40⅝ | 40⅝ |
| Do pfd | 300 | 75¼ | 75¼ | 75¼ | 75¼ |
| Man. Trans. | 2,000 | 2⅝ | 3¼ | 2⅝ | 3⅛ |
| Nor. Sec. | 2,700 | 177¼ | 178¼ | 177¼ | 178½ |
| Seaboard 1st pfd | 450 | 89⅝ | 90 | 89⅝ | 90 |
| Do 2d pfd | 300 | 54⅞ | 55½ | 54⅞ | 55½ |
| Standard Oil | 43 | 620 | 620 | 618 | 618 |
| Tonopah | 100 | 14½ | 14½ | 14½ | 14½ |
| U.S.Rub.2d pfd w.i. | 300 | 77¼ | 77⅝ | 77¼ | 77⅝ |
| Un Copper | 5,900 | 32⅛ | 32⅝ | 32⅛ | 32 |
| Do pfd | 75 | 78¼ | 78¼ | 78¼ | 78¼ |

BONDS.

| | | | | |
|---|---|---|---|---|
| *£30,600 Jap. new 4½s | 88½ | 88⅝ | 88⅛ | 88⅝ |
| £200 do reg | | | | 89½ |
| $1,000 Fort Wayne Gas 1st 6s | | | | 44 |

*And interest.

CLOSING BID AND ASKED PRICES.

| | Bid. | Asked. |
|---|---|---|
| American Can | 11¼ | 11⅜ |
| American Writing Paper | 4½ | 5 |
| Bay State Gas | ⅛ | ¼ |
| Bethlehem | 34¼ | 34½ |
| Compressed Air | ⅛ | ⅝ |
| Electric Boat | 20 | 30 |
| Do pfd | 60 | 70 |
| Electro Pneumatic | ⅛ | ¼ |
| Electric Vehicle | 17 | 20 |
| Do pfd | 25 | 28 |
| Havana Tobacco | 25 | 28 |
| Do pfd | 35 | 38 |
| Montreal and Boston | ⅝ | 7-16 |
| N. Y. El. Veh. Trans | 8 | 8½ |
| Otis Elevator | 55 | 58 |
| Do pfd | 105 | 108 |
| Pittsburg and Bessemer | 33 | 38 |
| Do pfd | 68 | 75 |
| Royal Baking Powder pfd | 108 | 110 |
| Standard Coupler | 20 | 30 |
| Do pfd | 120 | 135 |
| Tenn. Copper | 29⅝ | 31½ |
| Safety | 257 | 270 |
| American Tobacco | 280 | 291 |

### Foreign Exchange.

Inquiries for remittances were extremely light with the market quiet and quotations practically unchanged from Saturday. Actual rates for bankers' 60 day sterling bills were 4.8470@4.8480; demand, 4.8645@4.8655; cable transfers, 4.8670@4.8680; sight francs, 5.16⅞ less 1-16@5.16⅞ less 1-32; short marks, 95 1-16 less 1-32@95 1-16.

Following are the posted rates of the principal drawers of foreign exchange:

| | |
|---|---|
| Sterling | 4.87½ |
| Berlin, reichmarks | 95¼ |
| Paris, francs | 5.15⅝ |
| Amsterdam, florins | 40.40 |
| Zurich, francs | 5.16¼ |
| Genoa, lire | 5.16¼ |
| Vienna, crowns | 20.35 |
| St. Petersburg, rubles | 51⅝ |
| Stockholm, kronor | 27 |

### Dividends Declared.

The Diamond Match company has declared the regular quarterly dividend of 2½ per cent, payable Sept. 15 to holders of record Aug. 31.

The Niles Bement Pond company has declared a dividend of 3 per cent on common and 1½ per cent on preferred. The dividend on common is payable in two installments of 1½ per cent each, on Sept. 20 and Dec. 26. Books close for the first payment Sept. 14 and reopen Sept. 21, or second payment Dec. 14 and reopen Dec. 21. The preferred dividend of 1½ per cent is payable Aug. 15. Books close Aug. 10 and reopen Aug. 15.

### General Financial News.

A Boston banker is quoted as saying: "In some respects I am sorry to see the copper metal market at its present high level, with indications that copper will soon sell at 16c. This state of affairs is apt to encourage artificial strength in the copper shares, and carry some of them to figures greatly beyond their true value."

The United Sulphur Copper and Iron company has been incorporated under the laws of the state of New Jersey, with a capital stock of $12,000,000, divided into common and 7 per cent cumulative preferred.

Gross earnings of the Brooklyn Rapid Transit company for July exceeded $1,600,000.

### Pfister & Vogel.

The Pfister & Vogel Leather company of Milwaukee has filed the following balance sheet as of July 8, 1905, with the Massachusetts authorities:

| | |
|---|---|
| Assets— | |
| Real estate | $1,273,972 |
| Machinery | 869,872 |
| Cash and debts receivable | 2,643,292 |
| Manufactures and merchandise | 3,477,959 |
| Total | $8,265,095 |
| Liabilities— | |
| Capital stock | $3,915,000 |
| Accounts payable | 170,442 |
| Floating indebtedness | 1,643,003 |
| Surplus and reserve | 1,997,529 |
| Profit and loss | 539,121 |
| Total | $8,265,095 |

### Sales on the Exchange.

The following were the sales on the Chicago stock exchange yesterday:

| | Shares. | Open. | High. | Low. | Close. |
|---|---|---|---|---|---|
| American Can | 50 | 11⅝ | 11⅝ | 11⅝ | 11⅝ |
| Chicago Subway | 275 | 85¼ | 85¼ | 84¾ | 85 |
| Diamond Match | 150 | 141¼ | 141¼ | 141¼ | 141¼ |
| K. C. Ry. and Light | 565 | 43½ | 44½ | 43½ | 44½ |
| Do pfd | 50 | 88¼ | 88½ | 88½ | 88½ |
| Met. Elevated | 10 | 24¼ | 24⅝ | 24¼ | 24⅝ |
| National Biscuit | 1,005 | 56⅝ | 59 | 56⅝ | 59 |
| Do pfd | 150 | 114 | 114 | 114 | 114 |
| National Carbon | 50 | 60⅝ | 60⅝ | 60⅝ | 60⅝ |
| Do pfd | 1 | 116 | 116 | 116 | 116 |
| Quaker Oats pfd | 10 | 97 | 97 | 97 | 97 |
| South Side Elev. | 5 | 95 | 95 | 95 | 95 |
| Swift & Co. | 25 | 109 | 109 | 109 | 109 |
| United Boxboard | 5 | 1⅝ | 1⅝ | 1⅝ | 1⅝ |
| Do pfd | 250 | 9⅝ | 9⅝ | 9⅝ | 9⅝ |

BONDS.

| | | | |
|---|---|---|---|
| $5000 N W L 4s | 94¼ | $10000 W Chi con 5s | 80 |
| 5000 Ogden Gas 5s | 90⅝ | 20000 do | 81 |
| 25000 S Side L 4½s | 103½ | | |

CHICAGO EXCHANGE CLOSING.

| | Bid. | Asked. | | Bid. | Asked. |
|---|---|---|---|---|---|
| Am. Can. | 11½ | 11⅝ | Met L. | 24 | 25 |
| Do pfd | 68½ | 68⅞ | Do pfd | 65 | 67 |
| Biscuit | 58⅝ | 59⅛ | Do 4s | 94½ | 94⅞ |
| Do pfd | 114 | 115 | N. W. El. | 21½ | 23 |
| Boxboard | 1⅜ | 1⅝ | Do pfd | 60 | 64 |
| Do pfd | 9½ | 10 | Do 4s | 94¼ | 94½ |
| Carbon | 60 | 61 | No. Chicago | 65 | 70 |
| Do pfd | 115 | 116 | Quaker Oats | 85 | 87 |
| Chi. City Ry. | 185 | 196 | Do pfd | 97 | 97½ |
| Chi. Subway | 84⅝ | 85 | Swifts | 108½ | 109 |
| Dia. Match | 141 | 141¼ | Title & Tr. | 103½ | 104 |
| Edison | 155½ | 158 | Un. Trac. | 7½ | 9¼ |
| K.C. Ry. & L. | 44 | ... | Do pfd | 34 | 40 |
| Do pfd | 88 | 88⅝ | West Chicago | 50 | 55 |
| Lake St. | 3½ | 4 | Do con 5s | 81 | 83 |
| Pneu. Tool | 44⅝ | 45½ | | | |

Clearings in Chicago yesterday were $30,206,584.

New York exchange sold yesterday in Chicago at 30c discount before clearings and 20c discount after clearings.

## IN FOREIGN MONEY MARKETS.

LONDON, Aug. 7.—Stock exchange holiday.

PARIS, Aug. 7.—Three per cent rentes, 99 francs 75 centimes for the account. Exchange on London, 25 francs 15 centimes for checks.

BERLIN, Aug. 7.—The boerse today was active and higher. Exchange on London, 20 marks 47 pfennigs for checks. Discount rates, short bills, 2 per cent; three months' bills, 2¾ per cent.

ST. PETERSBURG, Aug. 7.—On the bourse today 4s fell off ⅛ to 84⅛ on a quiet market. Industrial stocks were firm.

## POTATOES AND CHICKENS EASY.

The arrivals of spring chickens were heavier, and as the demand was only limited prices were off ½c to 1c. Potato prices also suffered from the same cause, a decline of 2c being noted. Berries are nearing the end of the season and arrivals were mostly soft and moldy.

DAIRY PRODUCTS.

| | | | |
|---|---|---|---|
| Eggs, extra fine, 80 per cent fresh | 21c | Butter, creamery, extras | 20½c |
| Do prime first | 18½c | Firsts | 19@20c |
| Do at mark, general receipts, cases included | 12½@15½c | Seconds | 17c |
| | | Packing stock | 15½c |
| | | Cheese, twins | 10½@11c |
| Southern stock | 10@11c | Do dairies | 11@11¼c |
| Dairies, Cooley's | 17c | | |

FRUITS AND BERRIES.

| | | | |
|---|---|---|---|
| Oranges, box | $3.00@4.50 | Apples, brls | $1.00@4.50 |
| Blackberries, 24 quarts | 50c@$1.00 | Cherries, 24 quarts | 75c@$1.50 |
| Red raspberries, 24 quarts | $1.00@1.75 | Bananas, per bunch | 50c@$1.75 |
| Blueberries, 16 quarts | $1.00@1.75 | Lemons, boxes | $5.50@6.50 |
| Apples, 1 bu | $1.00@2.25 | Grapes, 4 basket crate | 75c |
| Peaches, bu crates | 75c@$1.85 | 8 lb baskets | 25c |
| Michigan, 1-5 bu | 10@20c | | |

VEGETABLES.

| | | | |
|---|---|---|---|
| Turnips, bu | 50@60c | tub | 25@50c |
| Cabbage, new, crates | $1.35@1.50 | Do leaf, case | 20@30c |
| | | Green onions, bunch | 5@6c |
| Green peas, bu | $1.25@1.50 | Tomatoes, per case | 30@50c |
| Potatoes, bu | 10@15c | | |
| Do new | 40@48c | String beans, boxes | 50c@$1.25 |
| Onions, bu | 70@75c | | |
| Lettuce, heads, per | | Pea beans | $1.67½@1.72½ |

POULTRY AND GAME.

| | | | |
|---|---|---|---|
| Live turkeys | 14@15c | Live ducks | 10@14c |
| Live chickens | 11c | Iced chickens | 11@12c |
| Spring | 12@13c | Iced turkeys | 16c |
| Live geese, per doz | $4.00@6.00 | Iced ducks | 11@15c |

MELONS.

| | | | |
|---|---|---|---|
| Gems, per crate | $2.75@4.50 | Watermelons, per car | $135.00@200.00 |

## CHICAGO LIVE STOCK MARKETS.

**Cattle Values Show Improvement—Hogs Steady to Lower—Sheep Prices Are Stronger.**

The cattle market at the stockyards showed improvement yesterday. One lot of prime Angus steers sold at $6.00. It was the first time in several weeks the market had touched that point. Many sales were made at $5.00@5.50. Values were no better than steady on the inferior grades. The receipts were comparatively light and the packers were not particularly active, but the shippers were eager buyers. Cow stuff sold at a slight decline. Canners and cutters were steady. Stockers and feeders were slow, with values unchanged.

The hog market was steady to 5c lower. The opening was strong, with a good speculative buying. Later in the day, however, an easier tone developed.

Sheep were a little stronger, and lambs sold 10@15c lower. Some western lambs went at $7.00, but the bulk of the trading was at $6.25@6.85. The receipts were fairly large.

RECEIPTS AND SHIPMENTS.

| | Cattle. | Calves. | Hogs. | Sheep. |
|---|---|---|---|---|
| Receipts— | | | | |
| Tuesday, Aug. 1 | 5,948 | 1,769 | 9,311 | 16,665 |
| Wednesday, Aug. 2 | 18,548 | 1,288 | 21,410 | 12,854 |
| Thursday, Aug. 3 | 7,249 | 1,357 | 23,152 | 9,794 |
| Friday, Aug. 4 | 2,135 | 663 | 18,137 | 13,827 |
| Saturday, Aug. 5 | 130 | 201 | 10,127 | 2,441 |
| Monday, Aug. 7 | 18,600 | 1,000 | 33,000 | 25,000 |
| Total last week | 55,992 | 6,697 | 111,193 | 76,387 |
| Cor. week last year | 46,802 | 4,019 | 108,161 | 79,172 |
| Shipments— | | | | |
| Tuesday, Aug. 1 | 2,520 | 27 | 4,196 | 3,606 |
| Wednesday, Aug. 2 | 4,938 | 33 | 7,228 | 1,120 |
| Thursday, Aug. 3 | 4,607 | 85 | 8,389 | 2,263 |
| Friday, Aug. 4 | 2,706 | 134 | 6,480 | 2,509 |
| Saturday, Aug. 5 | 106 | .. | 3,107 | ..... |
| Monday, Aug. 7 | 5,000 | 50 | 11,000 | 5,000 |
| Total last week | 20,260 | 330 | 41,297 | 12,212 |
| Cor. week last year | 20,333 | 1,453 | 30,039 | 48,325 |

Receipts for year to date, with comparisons, are:

| | Cattle. | Sheep. | Hogs. | Cars. |
|---|---|---|---|---|
| 1905 | 1,859,746 | 4,791,394 | 2,396,693 | 174,096 |
| 1904 | 1,791,151 | 4,525,314 | 2,401,274 | 166,484 |
| Inc | 68,595 | 266,080 | ....... | 7,612 |
| Dec | ..... | ..... | 4,581 | ..... |

### Cattle.

Cattle values developed more strength and prime steers sold up to $6.00. Quotations:

| | |
|---|---|
| Choice to prime steers | $5.60@6.00 |
| Common to good steers | 4.35@5.85 |
| Inferior to common steers | 3.30@4.35 |
| Good to fancy cows and heifers | 3.50@5.00 |
| Fair to choice feeders | 4.00@4.15 |
| Fair to choice stockers | 3.00@3.90 |
| Good cutting and fair beef cows | 2.00@3.15 |
| Common to good canning cows | 1.25@2.00 |
| Bulls, common to choice | 2.25@4.00 |
| Calves, common to choice | 3.00@5.25 |
| Calves, good to fancy | 5.25@7.00 |

### Hogs.

Hogs were steady to 5c lower. Quotations:

| | |
|---|---|
| Good to choice shipping | $6.05@6.20 |
| Good to choice butcher weights | 6.00@6.15 |
| Good to choice heavy mixed | 5.85@5.90 |
| Heavy packing | 5.35@5.75 |
| Light mixed | 5.80@5.90 |
| Good to choice 185@250 lbs weights | 5.95@6.12½ |
| Choice to prime heavy | 5.90@6.10 |
| Poor to choice pigs | 5.60@5.75 |

HOG PURCHASES.

| | | | |
|---|---|---|---|
| Anglo-American | 3,700 | Swift & Co. | 3,200 |
| Armour & Co. | 4,000 | S. & S. | 1,200 |
| Boore & Co. | 500 | Small packers and butchers | 1,500 |
| Boyd & Lunham | 800 | | |
| Continental | 600 | | |
| G. H. Hammond | 900 | Total | 18,600 |
| R. & O. | 700 | Shippers bought | 12,000 |
| N. Morris & Co. | 1,500 | Left unsold | 3,000 |

### Sheep and Lambs.

Sheep were strong and lambs sold at a shade lower. Quotations:

| | |
|---|---|
| Fair to prime wethers | $4.50@5.00 |
| Ewes, good to prime | 4.25@4.95 |
| Yearlings, fair to fancy | 5.10@5.60 |
| Culls, ewes, poor to fair | 3.00@3.75 |
| Bucks and stags | 2.50@3.50 |
| Native lambs, poor to choice | 4.50@7.25 |
| Western lambs | 5.50@7.00 |
| Feeding lambs | 5.25@5.90 |
| Breeding ewes | 4.00@5.00 |

### Live Stock Markets Elsewhere.

NEW YORK, Aug. 7.—Beeves—Receipts, 4,020; good to choice steers steady to firm, others slow; cows dull and common cows easier. Calves—Receipts, 3,020; veals opened generally lower, closed 5c off; buttermilks slow, closing lower; 600 calves unsold. Sheep and lambs—Receipts, 10,417; sheep slow, lambs 25@50c higher. Hogs—Receipts, 9,571; higher.

SOUTH ST. JOSEPH, Mo., Aug. 7.—Cattle—Receipts, 2,500; natives, 10c higher; Texas steady. Hogs—Receipts, 2,643; weak, shade lower. Sheep—Receipts, 2,357; steady.

KANSAS CITY, Mo., Aug. 7.—Cattle—Receipts, 17,000, including 6,000 southerns; steady to 1c lower. Hogs—Receipts, 3,000; steady. Sheep—Receipts, 1,000; strong.

ST. LOUIS, Mo., Aug. 7.—Cattle—Receipts, 5,500, including 4,300 Texans; steady. Hogs—Receipts, 3,000; steady. Sheep—Receipts, 3,500; steady.

OMAHA, Neb., Aug. 7.—Cattle—Receipts, 4,200; steady. Hogs—Receipts, 2,400; 5c higher. Sheep—Receipts, 800; slow to steady.

### Oil and Oil Certificates.

NEW YORK, Aug. 7.—Petroleum—Steady.

TOLEDO, O., Aug. 7.—Oil—North Lima, 86c; South Lima and Indiana, 81c.

OIL CITY, Pa., Aug. 7.—Credit balances, $1.27; certificates, no bid. Shipments, 118,650 brls; average, 75,042 brls. Receipts, 106,783 brls; average, 69,853 brls. Shipments [Lima], 102,254 brls; average, 60,895 brls. Runs [Lima], 91,425 brls; average, 49,097 brls.

### Naval Stores.

NEW YORK, Aug. 7.—Rosin—Dull; strained, common to good, $3.55@3.60. Turpentine—Steady.

WILMINGTON, N. C., Aug. 7.—Spirits turpentine—Firm, 58½c. Rosin—Firm, $3.12½ bid. Crude turpentine—Firm, $2.50, $4.00, $4.25.

SAVANNAH, Ga., Aug. 7.—Turpentine—Firm, 59¼@60c. Rosin—Dull.

## BROKER HAS CABBY ARRESTED.

**James J. Bryant of Riverside Accuses Daniel L. Miller of Overcharging Him for a Ride.**

Charging extortion, James Jay Bryant of Riverside, president of James J. Bryant & Co., brokers, 145 Van Buren street, caused the arrest of a cabman yesterday afternoon.

Mr. Bryant engaged the cab of Daniel L. Miller at the Victoria hotel and drove to the Union station. The man, he said, charged him $1.50 for the trip, which, according to the legal rates, would be $1.

Bryant protested to a policeman, who arrested the cabman. He was accused of overcharging a passenger and not having the list of legal fares posted in his cab.


**HENRY C. HACKNEY**
Stocks and Bonds,
189 & 191 LA SALLE STREET,
MEMBERS { New York Stock Exchange. Chicago Stock Exchange. Chicago Board of Trade.

4.25 Per Cent
On First Mortgage Railroad Bonds

We offer subject to prior sale, Maryland, Delaware and Virginia Railroad Co. First Mortgage 5% Gold bonds to yield 4.25 per cent on the investment.

The Maryland, Delaware and Virginia Railway is a consolidation in the interest of the *Pennsylvania Railroad* of practically all the transportation lines of Chesapeake Bay and vicinity not already controlled by the Pennsylvania. These bonds are

**unconditionally guaranteed**

by the Baltimore, Chesapeake and Atlantic Railway Co. Through ownership of stock, the credit of the Pennsylvania System is practically placed behind them.

*Call or send for descriptive circular*

**Rudolph Kleybolte & Co.**
319-320 New York Life Bldg., 171 La Salle St.
New York CHICAGO Cincinnati

**Granger Farwell & Company**
**BANKERS AND BROKERS**
226 La Salle Street :: Chicago
Members: { NEW YORK STOCK EXCHANGE / CHICAGO STOCK EXCHANGE / CHICAGO BOARD OF TRADE
Fiscal Agents for Railway and Lighting Corporations
New York Office: 71 BROADWAY

When you invest $500 or more in the bonds or mortgages selected by us, yielding 5% and 5½%, you have an investment that has been carefully made. The conservatism and permanency of a bank are points that investors appreciate in dealing with us.
REAL ESTATE LOAN DEPARTMENT
**ROYAL TRUST CO.—BANK**
UNDER STATE SUPERVISION AND CONTROL.
Royal Insurance Bldg., 169 Jackson Blvd.

**MASON, LEWIS & CO.**
BANKERS
MONADNOCK BUILDING CHICAGO
*Dealers in High Grade Investment Securities.*
*Act as Fiscal Agents for Municipalities, Railroads and Corporations.*
*Issue Letters of Credit and International Cheques on BROWN, SHIPLEY & CO., London, available in all parts of the world.*
*List of Securities furnished upon application by mail or in person.*
BOSTON PHILADELPHIA

**H. M. BYLLESBY & CO.**
INCORPORATED.
**ENGINEERS.**
Design, construct and operate Railway, Light, Power, Hydraulic and Gas Plants.
Examinations and Reports.
New York Life Building, CHICAGO, ILLINOIS.

**H. C. Barroll & Co.**
BONDS
First Nationa Bank Bldg., Chicago,

**J. ELLSWORTH GRIFFIN & CO.**
**Corporation Finance,**
110 La Salle-st., Chicago.

DONALD MACKAY, Member New York and Boston Stock Exchanges.
LATHAM A. FISH
GEO. D. MACKAY, Member New York Stock Exchange
G. TROWBRIDGE HOLLISTER
and F. W. KENDRICK
Comprising a majority of the members of the late firm of Vermilye & Co.
**MACKAY & CO.**
Nassau and Cedar Streets, New York
13 Congress Street, Boston
Dealers in U. S. Government Bonds and other Investment Securities.
Deposits received and interest allowed on balances, subject to draft at sight.
Chicago Representative, W. EDWIN STANLEY, The Rookery.
Messrs. Verner & Co., Philadelphia, Pa. Messrs. Thos. Branch & Co., Richmond, Va. Correspondents. Connected by private wires

JENNINGS REAL ESTATE LOAN COMPANY
MORTGAGES FOR SALE
FIRST NATIONAL BANK BUILDING
5½% 6%

**HAMMOND ELEVATOR COMPANY**
(INCORPORATED), Capital Stock $200,000. Fully Paid. Proprietors of the largest Steel Elevator in Indiana. Working capacity 75 cars per day. All Modern Improvements.
—DEALERS—
**Grain, Provisions, Cotton, Stocks and Bonds and Other Securities.**
We Have No Agents.......Grain in Car Lots. BUYERS and SHIPPERS OF WESTERN GRAIN. HAMMOND, IND.

ADVERTISE IN THE TRIBUNE.


PEOPLES GAS LIGHT AND COKE CO. (of Chicago).

Notice is hereby given that a dividend of ONE AND ONE-HALF PER CENT has been declared on the Capital Stock of this Company, payable to the Stockholders on August 25th, 1905. The transfer books will close in New York on August 12th, at noon, and will reopen August 26, at 10 A. M. L. A. WILEY, Secretary.

PROPOSALS FOR MISCELLANEOUS SUPPLIES.—Office Isthmian Canal Commission, Washington, D. C., August 8, 1905.—Sealed proposals, in triplicate, will be received at the office of the General Purchasing Officer, Isthmian Canal Commission, Washington, D. C., until 10:30 a. m., September 7, 1905, at which time they will be opened in public, for furnishing Vehicles, Vehicle Findings, Harness, Harness Hardware and Fittings, Leather, Harness Soap, Sponges, Wax, Thread, Saddlers' Machines, Toe Calks, Tire and Spring Steel, Shears, Manure Forks, Brooms, Rakes, Scythes, Rubber Hose, Cotton Duck, Manila Rope, Rivets, Bolts, Tacks, White Oak, White Ash, White Wood and Hickory Lumber, etc. Blanks and full information may be obtained from this office or the offices of the Assistant Purchasing Agents, 24 State Street, New York City; Custom House, New Orleans, La.; 36 New Montgomery Street, San Francisco, Cal., and 410 Chamber of Commerce Building, Tacoma, Wash., also from Chief Quartermaster, Department of the Lakes, Chicago, and the Commercial Club, Mobile, Ala. D. W. ROSS, General Purchasing Officer.

PROPOSALS FOR IRON FLAGSTAFFS.—Office Depot Quartermaster, St. Louis, Mo., July 10, 1905. Sealed proposals will be received here until 12 M. Thursday, August 10, 1905, and then opened for the supply of eight 100-ft. iron flagstaffs. U. S. reserves right to accept or reject any or all bids or any part thereof. Information and blanks furnished upon application. Envelopes containing proposals to be marked "Proposals for Flagstaffs," and addressed Major Thomas Cruse, Q. M.

# CITIZENS TO PROD BOARD.

**WILL DEMAND EARLY ACTION ON BOULEVARD LINK PLAN.**

**Procrastinating Policy of Members of the Local Improvement Bureau Regarded as Detrimental to Realty Interests—Property Owners Intend to Use Every Effort to Have Their Wishes Respected and the Order of the City Council Obeyed.**

It is probable there will be a meeting of owners of property along the route of the proposed connecting boulevard between the north and south sides within a few days to take some action that will further arouse the board of local improvements, which, on account of the opposition of two of its members, has been disposed to procrastinate.

There is a feeling among the property owners that the improvement should be started at once. Most of them are in favor of it, and all recognize the fact that the present policy of delay and uncertainty is detrimental to their financial interests. Many of them are unable to rent their property on satisfactory terms and others who have contemplated improvements to their business structures are unable to take any steps.

It is believed the members of the board of local improvements will display more energy when they recognize the prevailing sentiment of the property owners.

**Discussed by Daily News.**

The Chicago Daily News yesterday printed the following editorial under the title "A Chance to Make Amends":

"President Lynch of the board of local improvements announces that the instructions given to that body by the city council last February in regard to beginning condemnation and special assessment proceedings for a driveway connecting the north and south boulevard systems will be obeyed without much further delay. Two of the members of the board have expressed their disapprobation of the order of the council, being apparently disposed to overrule it, but President Lynch, at least, realizes that a definite order of this sort means something. As the council six months ago appropriated $25,000 to enable the board to get to work on preliminary arrangements for this important improvement, it has required a considerable degree of assurance on the part of the commissioners to push the whole matter aside for so long a time.

"One commissioner who does not approve of the proposed driveway owns property which would be assessed to help pay for it. Another commissioner thinks it is a luxury, and that it can wait until the board in its own good time decides to take it up. This conception of the degree of respect to be accorded definite instructions from the council is surprising. The board received its instructions last February, and its duty was to proceed to carry them out. If it has now concluded to do so that is an act of condescension which will not call forth loud expressions of gratitude in view of its long delay.

"The difficulties attending the trip in any light vehicle between the downtown district and the north division of the city are well known. The city council wisely arranged last February for a test of a rational plan for curing this serious defect. The board of local improvements, after a delay of half a year, should now do what it can to atone for its neglect of the council's order by proceeding as promptly as possible to perform the work laid out for it."

**For a Wider Halsted Street.**

The finance committee is to have a special meeting on Friday to consider the demand of the west siders interested in the widening of Halsted street for an appropriation of $15,000 to forward the movement for that improvement.

The project contains the same legal features in the matter of the levying of a special assessment as does the connection between the north and south side boulevard systems. The plan is to take enough land on the west side of the street between the lake and Twelfth street to make it 100 feet wide, and the cost will have to be paid by the property benefited.

The people interested in the Halsted street improvement are anxious to have their case tried at the same time as the boulevard connection test case. They figure that the aldermen favoring one project will help out those favoring the other, and vice versa.

The committee also will consider ways and means of providing for the extra police expenses, something like $385,000, incurred by the strike.

# FEW CHANGES EXPECTED IN LINCOLN PARK BOARD.

**Gossip Has It That There Will Be No General Reorganization as on the West Side Commission.**

Gossip had it yesterday that there would be no general reorganization of the Lincoln park board like the one that befell the west park board recently. It is known, of course, that Commissioner James Hirsch will have to go, and there is talk of Commissioner Kennedy's being removed, but that is about as far as the changes are expected to go. Commissioners Lathrop, Tracy, and Simmons are to remain and probably Commissioners Lundquist and Gansbergen. Even if changes are made in the last two cases the control of the board will remain unchanged, which means the retention of Supt. Warder.

It is known that Gov. Deneen has told the north side republican managers, Fred Busse, James Pease, and John Linn, that he would listen to any suggestion they might make, and that Busse replied he would prefer not to bother with the Lincoln park appointments, but would rather have the present board remain. Mr. Linn already has a representative on the board in the person of Commissioner Lundquist and is satisfied with the existing situation.

Commissioners Hirsch and Kennedy, the latter a democrat, live in Lake View. Hirsch has been a bitter opponent of James Pease there, and the latter will naturally insist that Mr. Hirsch must go. He, however, has not acted with the majority of the board. Pease may also want to have a republican put in Mr. Kennedy's place.

# ADMITS KILLING OF MAN.

**EVA DAKIN, CONCERT SINGER, PLEADS GUILTY IN COURT.**

**Waives Jury Trial and Submits Her Fate to Judge McEwen, Declaring She Killed Charles Bennett After He Had Attacked Her in the Street and Robbed Her of Her Purse and Watch—Daughter Takes Her Place in Museum.**

Accompanied by her little daughter, who is taking her mother's place as a singer in a Clark street concert hall while she is on trial for murder in Judge McEwen's court, Eva Dakin appeared before the bar of justice yesterday.

The woman shot and killed Charles Bennett near Monroe and Halsted streets early in the morning of May 14, while on her way home from a west side concert hall. A coroner's jury exonerated her, but the widow of the dead man had her indicted. Her defense is that Bennett and a companion robbed her of a gold watch and money, and she shot him in self-defense.

**Jury Trial Is Waived.**

She appeared early in court with her attorney, William C. Buckner. Released from the county jail on bonds nearly a month ago, Mrs. Dakin has been trying to earn money to defend herself by singing at a Clark street museum. She will not be allowed to resume her vocation pending the trial, but her daughter will appear nightly in the mother's place.

At the advice of her attorney she placed herself within the jurisdiction of the court, waiving a jury trial, and the examination of witnesses began. Owing to Mrs. Bennett's forcible detention in Milwaukee, where she is said to be serving a term for shoplifting, the complainant was unable to be present.

**Formal Plea of Guilty Entered.**

Mrs. Dakin entered a formal plea of guilty and her attorney explained that it might be withdrawn later.

Sergeant Gabriel, an old theatrical man, who has known the defendant thirty years, read Bennett's record before the court. It showed that Bennett served three terms at Joliet, six months in the bridewell, and one month in jail at Jefferson City, Mo.

The first witness was James Eastman, a teamster, who was across the street at the time the shooting occurred. He said he saw one of the men put his hand in Mrs. Dakin's pocket and grapple with her. He said Bennett turned around and smiled at the woman whom apparently he had robbed; that as he did so she fired one shot which struck him in the head. As he fell to the sidewalk, the witness testified, the woman fired another shot.

Other witnesses told practically the same story. The trial was adjourned at noon to be taken up again this morning.

**Invest in a Diamond.**

We will hand one over to you and you can pay monthly while wearing. Loftis Bros., 92 State-st.

EDUCATIONAL.

THE UNIVERSITY OF NOTRE DAME

NOTRE DAME, INDIANA. Two Hours' Ride from Chicago.
123d Session Opens Tuesday, September 12, 1905.

COURSES OFFERED

Classical — 4 years—A. B.
English — 4 years—Litt. B.
History and Economics — 4 years—Ph. B.
Journalism — Post Graduate, 1 year—Litt. M.
General Science — 4 years—B. S.
Chemistry — 4 years—B. S. in Chem.
Biology — 4 years—B. S. in Biol.
Pharmacy — Grad. in Phar., 2 years—Ph. G. Phar. Chemist, 3 years—Ph. C.
Engineering — 4 years Civil—C. E. Mechanical—M. E. Short Mechanical—2 years. Electrical—M. E. in E. E. Short Electrical—2 years.
Architecture — 4 years—B. S. in Architecture.
Law — 3 years—LL. B.

The University offers every facility for a complete

**Collegiate Training** in the Ancient and Modern Classical Courses, Economics and History, Journalism and Science. The Law, Chemical and Pre-Medical (Biological) Courses under an increased corps of professors afford students special advantages in training for professional life.

**Technical Courses** The graduates in the Civil, Mechanical, and Electrical Engineering Courses are in constant demand, for the training is thorough in every respect. There is a two-year of short course in both Electrical and Mechanical Engineering.

**Architecture** This course has been introduced as a natural outgrowth of the splendid Civil Engineering Course and is designed to work in harmony with it. The course combines a mathematical education with a complete course of architecture. The classes are under the direct supervision of a distinguished architect from Chicago.

**Pharmacy** This course opens a broad field to young men. Special attention given to laboratory work.

**Preparatory School** The studies in the Preparatory Department are equivalent to the most advanced High School courses. Unexcelled opportunities for students in grammar school grades.

**Commercial Course** Notre Dame gives Commercial students a complete business training.

**St. Edward's Hall** for boys under 13 is unique in the completeness of its equipment. It affords pupils the rare advantages of the Preparatory School and the tender care of the Sisters during the study hours.

**The Gymnasium** with a track hall 100x180 feet—a Physical Culture room 40x100 feet perfectly equipped, a 10-acre athletic field, spacious recreation grounds, two lakes for aquatic sports, a large indoor swimming pool 80x75 feet, leaves nothing to be desired for the upbuilding of the physical man.

**Free Rooms for Students** over 17 who are admissible to the Sophomore, Junior or Senior year of any collegiate course. Rooms to rent to students over 17 who cannot qualify for these classes.

**Catalogue Free** The President solicits a personal inspection of the University and its equipments on the part of parents, guardians, and students. The University may be reached by the Lake Shore & Michigan Southern, the Grand Trunk, the Vandalia, the Indiana, Illinois & Iowa, and the Michigan Central railways and the interurban electric railways of northern Indiana and southern Michigan.

SPECIAL COURSES — Elocution; Parliamentary Law; Artistic Drawing; Practical Mechanics; Applied Electricity; Phonography; Typewriting; Music — Instrumental and Vocal; Telegraphy; Physical Culture.

Address: THE REV. JOHN CAVANAUGH, C. S. C.
Box 200, NOTRE DAME, INDIANA.

**Mandel Brothers**

**Today**

**25% off all parasols**

New effects in lingerie, linen, and every popular parasol in vogue—all this season's styles—nothing carried over from last season. Thousands to choose from—first choice is always best—come early.

**Discount deducted at time *of* purchase**

**$25 To Colorado and Back**

From Chicago to Denver, Colorado Springs or Pueblo and return August 12, 13 and 14. Return limit, August 25, with provision for extending return limit to September 25.

Only $30, Chicago to Colorado and return, any other days this summer. Return limit, October 31.

Double daily train service from Union Station, Chicago, to Union Station, Denver, via the

**Chicago, Milwaukee & St. Paul RAILWAY**

Leave Chicago 6.05 p. m. Arrive Denver 9.30 p. m. the next day.
Or leave Chicago 10.25 p. m. Arrive Denver 7.50 a. m. the second day.

Through sleeping cars and chair cars via this line in connection with the Union Pacific railroad via Omaha.

Handsome descriptive book of Colorado and California sent to any address for six cents postage. Complete folders free.

**F. A. MILLER,**
General Passenger Agent.
**TICKETS,**
95 Adams Street, Chicago.
Telephones, Harrison 2043 and Automatic 1511.

COUPON
Name
Street Address
Town — State
Probable Destination

SUMMER RESORTS.
WESTERN.

**On Lake Michigan and Sheridan Drive**

*Ideal for rest and all out-of-door recreations.*

Thirty-five minutes' ride on Chicago & Northwestern Ry.

**North Shore Health Resort**
WINNETKA, ILL.

Modern European equipment, diet and care for the successful treatment of
CHRONIC RHEUMATISM
NERVOUSNESS
DIGESTIVE DISORDERS
DIABETES
HEART DISEASE

INSPECTION INVITED. WRITE FOR BOOKLET.

**RESORT INFORMATION**

THE CHICAGO TRIBUNE will keep constantly on hand a large supply of literature concerning resorts advertised in its columns; also time cards, special rates, and other printed matter of interest to resorters.

Special information regarding particular resorts, distance from Chicago, rates and transportation, will be furnished on request.

Inquiries may be made by mail, stating as fully as possible location and nature of resort about which information is desired. Address:
BUREAU OF TRAVEL AND RESORTS.
Or circular matter may be obtained by calling at
ROOM 542, TRIBUNE BUILDING.

Your boy's life in boarding school is the most important period of his life. Be sure of the school if you want to be sure of the boy.

We take boys from 8 to 17 years old (the little fellows are entirely separated from the older boys), and develop the good—moral, mental and physical—that's in them; the best way to eliminate the bad. There is always some bad even in a good boy; we don't take the really bad ones. This method is different from adding so much learning and sending the boy home as he came, plus the learning; the difference is often the difference between a developed success and a smart failure.

The boy gets some military training. We have turned out Rhodes scholarship winners. Our catalogue will interest you if you have a boy. Let us send you a copy.

**Racine College Grammar School**
Established fifty-three years. Racine, Wis.

**Nervous and Backward Children and Persons.**

**DR. C. T. WILBUR**

Who established and for 18 years was superintendent of the Illinois State Institution for the Feeble Minded at Lincoln, Illinois, left it when it had 328 inmates, to start a private Home and School at Kalamazoo, Mich., which should limit its inmates to thirty, believing that with so many inmates they could not get individual attention. The state institution now has 1,500 inmates nearly.) The service of the state institution is mainly custodial. Dr. Wilbur has been over 50 years in the work. If you are interested in any such child and wish to give it the best possible educational advantages write to

DR. C. T. WILBUR,
P. O. Drawer 949, Kalamazoo, Mich.
School term begins Sept. 1, 1905.

**ST. VIATEUR'S COLLEGE,**
KANKAKEE, ILL.

Beautifully located, 56 miles from Chicago. Thorough courses in Classics, Letters, Science, Business, Philosophy and Theology. Military Training Free. Catalogue sent upon application to

Very Rev. M. J. MARSILE, C. S. V., President.

**LAKE FOREST SCHOOL FOR BOYS**

Thorough Preparation for College or University. Physical training; athletics, location delightful. By our House System, groups of boys live in several houses, with modern comforts, thoroughly satisfactory direction of a Master. The faculty is selected with great care from leading Universities. Environment most attractive to boys. Certificate of Character and Scholarship required. Catalogue upon application.

JOSEPH CURTIS SLOANE, Head Master, Box 156, Lake Forest, Ill.

**FOX LAKE, ILL.** HOWARD'S MINEOLA.

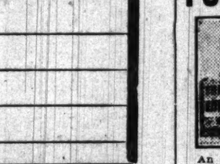

An attractive resort 50 miles from Chicago via C. M. & St. Paul from Union Station to Fox Lake Station. Fishing, Boating, Sailing, Bowling Alley, Pool. Dancing every evening. More attractions than are usually found at resorts. All outside rooms. Livery and train service. Terms reasonable. Phone 202 Fox Lake.
ED. C. HOWARD, Prop.

**Cold Springs Resort** Plenty to eat. A cool place to sleep. Take launch at the bridge; land you in 8 min.; fare 5c. Rates reasonable.
E. L. Heald, Prop.

**WILLOW BEACH HOTEL,** SOUTH HAVEN, MICH. Beautiful surroundings. Fine bathing, boating and fishing. Modern comforts. Write for rates. WM. H. MACKEY, Prop.

**PINE POINT SUMMER RESORT,** ELKHART LAKE, WISCONSIN. The finest resort in the Northwest. Fine bathing and boating. Excellent playgrounds for children. Send for booklet. Diefenthaler & Stark, Props.

**"BEACHMONT."** Located on shore of Lake Michigan. Boating, bathing, fishing, tennis. Special rates for Sept. Booklet. W. C. McVEA, Douglas, Mich.

**SANDY BEACH HOTEL,** Diamond Lake Mich., fine bathing, boating and fishing. No mosquitoes; new management; $1.50 per day; $7 per week. Mich. Cent. trains to Sandy Beach station. H. O. BALDWIN, Mgr., Cassopolis, Mich.

**BLUFF LODGE,** Lake Bluff, Ill. The coolest place on the North Shore. Excellent Table and reasonable rates.

EASTERN.

**HOTEL EARLINGTON**
**RICHFIELD SPRINGS N. Y.**
NOW OPEN UNDER NEW MANAGEMENT.
G. DeWITT, Lessee.
FORMERLY OF 1,000 ISLAND HOUSE.

EDUCATIONAL.

**Bush Temple Conservatory** CHICAGO
**150 Free** and Partial Scholarships.
Call or write for particulars.
Catalogue Free. Address A. B. SCHMIDT, Secretary.

**MRS. HELEN LESTER JORDON, VOCAL TEACHER.**
Studio, 3616 South Park-av. Phone Douglas 2139.

EDUCATIONAL.

**SCHOOL INFORMATION BUREAU**

The Tribune has on file in the Information Bureau, Room 542 Tribune Building, reliable information concerning schools and colleges. Parents or guardians may call at the above address or request information by mail.

**THE TRIBUNE INFORMATION BUREAU**
ROOM 542 TRIBUNE BLDG.

**FOR BOYS**
Morgan Park Academy
of the University of Chicago.

The fact that it is a department of this University guarantees completeness of equipment and exceptional educational opportunity. Its situation outside the city is most favorable. Thorough preparation for all colleges and technical schools. Both careful supervision and individual attention are assured by the large number of teachers living in the halls with the pupils.

Fall term begins Sept. 19th.
For illustrated catalogue address
Franklin W. Johnson, Principal,
Morgan Park, Ill.

**DE MARION'S MUSICAL COLLEGE**
STEINWAY HALL, CHICAGO.
Under supervision of
MME. DE MARION,
President of the CHICAGO OPERA SCHOOL, late prima donna of La Scala (Milan), Berlin Opera House, Covent Garden (London), Metropolitan Opera House (N. Y. City), etc. Voice Culture and Operatic Training—Mme. de Marion. Piano—Chevalier G. La Verde. Violin—Mr. Th. Bereslna. Guitar, Mandolin, Banjo—Mr. Gordon Smith, and Edmund Mortimer's School of Acting. 150 free and part scholarships. Apply by Oct. 1. Room 600.
HENRY COHEN, Manager.

The Art Institute
**ART SCHOOL**
of Chicago

Study art under the most favorable conditions in this country—in the Art Institute with its art galleries, permanent collections, passing exhibitions, lecture courses by great masters, libraries and association with accomplished artists and teachers. Drawing, Painting, Illustrating, Normal Instruction, Sculpture, Decorative Design and Architecture are taught. Visits to outer any time. Large handsomely illustrated catalog Free. Address Ralph Holmes, Registrar, Box 4, Art Institute, Chicago, Ill.

**HOWE MILITARY SCHOOL.**

One of the most successful preparatory schools in the vicinity of Chicago. Superior advantages for a limited number of well-bred boys. Separate School for little boys. Before deciding write for illustrated circulars.
REV. J. H. McKENZIE, Rector,
LIMA, IND.

**LEARN TELEGRAPHY and R. R. ACCOUNTING**

$20 to $100 per month salary assured our graduates under bond. You don't pay us until you have a position. Largest system of telegraph schools in America. Endorsed by all railway officials. OPERATORS ALWAYS IN DEMAND. Ladies also admitted. Write for catalogue.
MORSE SCHOOL OF TELEGRAPHY,
Cincinnati, O.; Buffalo, N. Y.; Atlanta, Ga.; La Crosse, Wis.; Texarkana, Tex.; San Francisco, Cal.

**MONTICELLO** Ideal school for young women and girls. 68th Year begins Sept. 28. Faculty of Specialists in charge of Departments for English, Classic and Continental Languages, Science, Music, Art, etc. Fine Gymnasium, Beautiful Campus, Tennis Courts, Golf Links, Basket Ball Field. Apply early; 80 applicants on waiting list last year.
MISS H. W. HASKELL, Principal — GODFREY, ILL.
**SEMINARY**

**THE SCHOOL QUESTION?**
WE CAN HELP YOU DECIDE IT.
Catalogues and reliable information concerning all schools and colleges furnished without charge.
American School & College Agency,
521 Fisher Building, Chicago, Illinois.

**CHICAGO LAW SCHOOL.**

Judge Richard S. Tuthill, Pres.; Horatio L. Wait, Dean. Evening sessions; instruction by lectures, cases and text books. Catalogue. Address RICHARD F. TOBIAS, Reg., 100 Randolph-st.

**ACADEMY OF OUR LADY**

Girls' and young ladies' boarding school, 25 minutes from city; select patronage; preparatory, commercial and musical courses. Address SUPERIORESS, Box A, Longwood, 95th and Throop Sts., Chicago, or R. 542, Chicago Tribune.

**GOTTSCHALK** LYRIC SCHOOL

Piano, Vocal, Public School Music, Operatic Training. Catalogue mailed. KIMBALL HALL, Office, Room 303. Applications for membership in the Lyric Club received now.

**ILLINOIS COLLEGE of LAW**

Both day and evening courses leading to LL. B. degree. Entire building occupied by School. Summer School now in session. Regular School year begins Sept. 5th. Address Secretary, 301 E. Erie St.

**STEVAN SCHOOL.**
Boarding and Day School for Young Ladies and Children.
4313 DREXEL BOULEVARD, CHICAGO.
16th Year. Mrs. Luella M. Wilson, Principal.

**WENTWORTH**
MILITARY ACADEMY
Oldest and largest in Middle West.
LEXINGTON, MO.

**Edgeworth Boarding & Day School For Girls** The 42d Year Begins Sept. 20th. Mrs. H. P. Lefebvre, Miss E. D. Bentley, Principals. 128 and 130 W. Franklin Street, Baltimore, Md.

**COLUMBIA SCHOOL OF MUSIC**
KIMBALL HALL, CHICAGO.
Fall Term, Sept. 11. Send for Catalogue.

EDUCATIONAL.

**CULVER Military Academy**
CULVER, IND.

Culver is famous for the excellence of its military training and for the thoroughness of its scholastic work. It offers many valuable features unobtainable elsewhere.

For handsome, illustrated catalogue, address
Box 7,
Culver Military Academy,
Culver, Ind.

**St. Johns Military Academy**
Delafield, Wisconsin
"The American Rugby"
Situated in the famous Waukesha County Lake Region. For Catalogues, etc., address
DR. S. T. SMYTHE, President,
Delafield, (Waukesha Co.) Wis.

**NOT FOR SCHOOL BUT FOR LIFE**

is the guiding principle that makes the Ascham School for Girls something more than a grind of "book learning" and ethical culture.

The aim of the school is to educate its students toward a wholesome, symmetrical womanhood. To this end the intellectual independence of the individual is encouraged and fostered and the course of study planned to meet the peculiar needs of each pupil.

Primary, Intermediate and Academic Grades. The school diploma admits without entrance examination to leading colleges for women. Location is Kenwood, Chicago—beautiful in environment and easy of access to the city points. Booklet and full particulars on request to
KATE BYAM MARTIN, Principal
Ascham Hall, Chicago, Ill.

**CHICAGO-KENT COLLEGE OF LAW**
HON. EDMUND W. BURKE, DEAN.
The Leading Evening Law School of the West. Thoroughly practical instruction by lawyers of ability and experience. Prepares for admission to the bar in all states. Degree of LL. B. on completion of course. For catalogue call on or address
THOMAS E. D. BRADLEY,
1414 Fort Dearborn Bldg., Chicago,
or R. 542 Chicago Tribune.

**The Frances Shimer Academy**
Of the University of Chicago
A Home School for Girls and Young Women. New Dormitory and Gymnasium. College preparatory. Moderate rates. Beautiful, healthful location, 30 hours west of Chicago. Music, Art, Domestic Science, Physical Culture, Golf. Emil Liebling, visiting Director in Piano. 52d year opens Sept. 19th. Office hours Wednesdays, 10-12 M. and 2 P. M., Room 706, Fine Arts Bldg., Chicago. Tel. Harrison 194.
Rev. WM. P. McKEE, Dean, Mt. Carroll, Ill.

**NORTHWESTERN MILITARY ACADEMY**

A preparatory school for boys, combined with a moral, social, and physical training that thoughtful parents should not fail to investigate. Catalogue will interest you.
H. P. DAVIDSON, A. M., Pres.
Highland Park, Illinois.

**Girton School for Girls**

Located in the most beautiful suburb of Chicago. College Preparatory, General and Special Courses. Music, Art, Elocution. Physical Training and Out-of-Door Sports. Certificate admits to Smith, Vassar, Wellesley and other colleges. For Illustrated Year Book address
FRANCIS KING COOKE, Principal,
Box 50, Winnetka, Illinois.

**In 40 to 60 Days**

MRS. LENA A. WHITE guarantees to make you an expert Stenographer or refund your money.
WHITE'S COLLEGE OF SHORTHAND,
Masonic Temple.

**THE JOHN MARSHALL LAW SCHOOL** Hon. A. N. Waterman, Dean. Fall Term begins Sept. 4. Evening sessions. Text and Case System. For catalogue address Edward T. Lee, Sec'y, Room 36, 167 Dearborn-st., Chicago. Tel. Cent. 5022.

**KENWOOD INSTITUTE,** 40 E. 47th-st. An Affiliated Academy of University of Chicago. Boarding and Day School for Girls. Boys entered in Kindergarten and Primary Departments. Send for Catalogues No. 3. Telephone 127 Oakland.
STELLA DYER LORING, Principals.
ISABEL C. BUCKINGHAM.

**ST. MARY'S** NOTRE DAME, IND. 50 Years Old.
Two hours from Chicago. One of the best equipped schools for Young Ladies. Fine Gymnasium. Address Directress, St. Mary's, Notre Dame, Ind.

**TODD SEMINARY**
FOR BOYS. 58th Year. An ideal school for young boys near Chicago. Send for prospectus.
NOBLE HILL, Prin. Woodstock, Ill.

**Chicago Academy of Fine Arts.**
CATALOGUES ON APPLICATION.
340 WABASH AVENUE.

**GREGG SCHOOL**
GREGG SHORTHAND, TOUCH TYPEWRITING, ACTUAL BUSINESS PRACTICE. Send for booklet. 151 WABASH-AV. 5720 Central.

**Civil Service Examinations.**
Clerk, Carrier (Rural), Laborer (Coal), Mail Boy. Special Courses. Day and Evening Schools. 167 Dearborn Building.

**WATERMAN HALL,**
SYCAMORE, ILL.

A well established boarding school for seventy girls. Preparatory, Academic, College Preparatory and Special Courses. Meet Rector at Auditorium, Chicago, Tuesdays, 11 to 1 p. m. For Catalogues address
Rev. B. F. FLEETWOOD, D. D., Rector.

**THE STARRETT SCHOOL FOR GIRLS**
(Co-operative with the University of Chicago)
MRS. HELEN EKIN STARRETT, PRINCIPAL
4703 Vincennes-av., Chicago. Tel. Drexel 1067.
College preparatory and finishing school in spacious colonial home; 2 acres of lawn; 10 miles from 126 day pupils. Certificate admits to University of Chicago and Eastern Colleges. Music, Art, Physical Culture. Opens September 20. Circulars.

EXCURSION and TRAVEL.

OUR SYSTEM OF TOURS TO
**YELLOWSTONE PARK**
**ALASKA**
and the
**CANADIAN ROCKIES**

Complete in every detail; providing every comfort with elegant hotels and beautiful drives, to fascinating way for the busy man to travel. Programs on request. "200 Little Trips," our book of tips, will tell you 10 to 30 days individual trips in new style.
RAYMOND & WHITCOMB Company,
153 E. Jackson Blvd.

SUMMER RESORTS.
WESTERN.

THE SYLVAN,
**OAKWOOD,** GREEN LAKE, WISCONSIN.
The spot to spend these hot days; the coolest spot in the state; cool lake breezes every day; golf, music, etc., etc. More popular than ever. Largest patronage of the best people. Address
T. D. STONE, Dartford, Wis.

**MUSCALLONGE GALORE**
PINE CONE CAMP.
The best fishing and hunting resort in the Northwest. Three separate chains of over 40 lakes. In the Great Madtrap Valley, Lake Itasca Region. Rustic Log Cabins, well furnished. Safe, dry "Klinker" Boats. Reasonable rates always. Boat meets all trains. Write me for further particulars.
C. L. THOMAS, Prop., Dorset, Hubbard Co., Minn.

**Silver Lake Resort.**
A Wisconsin Beauty, on Wisconsin Central. Two hours' ride from Chicago. Pictorial and best priced. A clean, healthful resort. Daily, $1.50 up. Weekly, $8 up.
F. H. SCHENNING, Prop.,
Silver Lake, Wis.

**The Pennoyer** Established 1870
Kenosha, Wis., between Chicago and Milwaukee on the North Western R. R. First class Hotel, Resort and Sanitarium on Lake Michigan. Beautiful environments. Rates and booklet on application. For illustrated prospectus address The Pennoyer, Address, Manager.

**AVERY BEACH HOTEL**
SOUTH HAVEN, MICH.
Now open under new and liberal management. Capacity 300. Four hours from Chicago. Bus meets daily. Six acres of park. Improved service and cuisine. First class restaurant. Musical concerts. Send for booklet.
J. E. STRONG.

**McEWAN'S FRUIT FARM RESORT,**
on St. Joe River. Boating, bathing, fishing, good table, baths, shade, fine grounds, plenty of home grown fruits, vegetables, milk, butter, and eggs. Rates $7 per week. Box 644 St. Joseph, Mich.

**IDLE HOUR BEACH,**
South Haven, Mich.
Table unsurpassed. Rates $7 and $8 per week.
G. W. CARROLL, Mgr.

SUMMER RESORTS.
WESTERN.

**Fountain Spring House**
WAUKESHA, WISCONSIN
A delightful summer resort hotel, 2½ hours' ride from Chicago. Solidly constructed of stone and brick—all modern conveniences—fine golf, tennis and all out-door sports free to guests. Splendid orchestra—table and service of the highest class. The famous Fountain Spring is part of the hotel property.
J. C. WALKER, Manager.

**LUDINGTON, MICH.**
The Resort City.
Two large hotels; surroundings, accommodations and prices suited to all classes of persons. Encampment M. N. G. August 9-18. Address
E. B. WEIMER, 510 Ludington-av.

**LAKESIDE HOTEL.**
SOUTH HAVEN, MICH.
Everything of the best. Fine private beach. Four regulation bowling alleys. All modern conveniences. Cottages in connection. Rates $7 to $10 per week. Write for booklet. J. T. DEWEY.

**PROSPECT POINT MANOR.**
Among the Pines of Michigan. Directly opposite Milwaukee, one night's ride; half mile lake frontage; fine park, fruits, flowers, and fine views; every luxurious and comfort. Goodrich steamers.
Spring Lake, North Michigan. BEALE BROS.

**BELVEDERE BEACH,** South Haven, Michigan.
The famous North Shore Resort. Lots of shade and cool breezes. Excellent table. Rates $1.50 per day, $7 to $10 per week.
R. A. HINTED.

**SACRED HEART SANITARIUM,**
MILWAUKEE, WIS., offers lowest rates and best equipment of any sanitarium in America. Write for booklet.

**WESTMEATH,** MUSKEGON, MICH.
A family resort on Bear and Muskegon Lakes. Fishing fine. Spring and artesian water. Rates $10. Family rates.
J. G. JACKSON, M. D.

**HOTEL GLENWOOD,** Located on LAKE GENEVA
Open for the season. MARSHALL BROS., Props.
P. O. Fontana, Wis.

SUMMER RESORTS.
WESTERN.

**Chicago Beach Hotel.**
American and European Plan.
51st-Blvd. and Lake Shore. Chicago.
Out of the city, yet within ten minutes of it. Has 1,000 feet of broad veranda; 450 handsomely furnished outside rooms with a lake view; 250 private baths. Automobilists and other guests should visit

**New European Dining Room**
overlooking Garden, Beach and Lake, where they will find perfect service & receive every attention.

**PHANTOM LAKE INN**
WAUKESHA COUNTY, WIS.
The popular family resort. Coolest location. 1,500 ft. 12 foot verandas. 30 acres beautiful woods. Large rooms. Fine fishing, bathing, boating, tennis. Semi-weekly concerts. 45 miles on Wisconsin Central R. R. Rates, $9 to $12. Send for booklet.
H. W. DIETRICH, Prop., P. O., Mukwonago, Wis.

**THE BUCKINGHAM**
Forest Pk. & King's Highway, St. Louis, Mo.
A SELECT FAMILY AND TRANSIENT HOTEL. A Summer Resort within 30 minutes' ride of all the theater, business, and shopping districts. Take Laclede electric cars that pass the Union Station. Only 15 minutes' ride to the hotel. Attractive rates made for the summer.
E. C. DYER, Manager.

**MAPLE VILLA**
FRUIT FARM AND RESORT
Sq. Haven, Mich. F. C. Taylor, Prop.
Two miles north of city; fruit free. 30 rods from lake. Fine bathing. Can accommodate 100. Lots of shade. Ample grounds for outdoor sports. Finest table in Michigan. Dancing and reception halls. Write for particulars.

**PINEY RIDGE HOTEL,** Hamlin Lake, Ludington, Mich
Fine Fishing, Boating and Bathing.
Boats daily from Chicago. Reasonable rates. Write for booklet.

**THE TOBY INN,** on Lake Maria, Antioch, Ill.
Bathing beach guaranteed. Good bathing and fishing. FIRST-CLASS TABLE. Special rates to families. Take Wisconsin Central. A. TOBIASON.

**MARBLE HOTEL,** Long Lake, Ill.
On C. M. & St. P., 1 hr. from Chicago. Black bass and pickerel abundant. Fine board, beautiful scenery. Parties of 4, $5 per day. For rates, $1.50.
L. E. SCHMIDT, Winthrop, Ill.